Rescue Centre Doubts Sunken Vessel Report

VANCOUVER (CP) — A search for 14 members of a Russian freighter reported to have sunk Monday night eased up today amid mounting reports that the whole incident was hoax.

Officials of the rescue co-ordination centre in Vancouver said they were beginning to have their doubts about the reported sinking and rescue of crew members by a fish packer.

But they said they "still have to treat it as a distress call until all possible doubts are removed."

First reports of the alleged sinking came from the rescue co-ordination centre.

M. P. Houghton, regional director of the fisheries department, said "it sounds like a hoax to me."

The rescue centre said it received a radio message that 14 crew members from a 275-foot Russian freighter had been picked up by a Canadian fish packer. Name of the freighter was not given.

Communication with the fishboat, named in radio messages as the Delta, was lost about 1:05 a.m. That was the last word anyone had of the vessel.

The sinking was reported to have occurred in Pryce Channel off Toba Inlet, about 100 miles to the northwest of Vancouver between the mainland coast and Vancouver Island.

Fishing companies and federal fisheries authorities here said they had checked all listings of fishing vessels with the name Delta and had found none of them was in the area of the reported sinking.

A spokesman for Pacific International Freightliners Ltd., which serves as agents for Russian vessels on the coast, said there was "absolutely no doubt it is not a Russian freighter . . . because we know where they all are."

Search planes from Canadian Forces Base Comox on Vancouver Island were looking for the fishboat but fog was reported in the Toba Inlet area.

CHECK FUTILE

Mr. Houghton said "we have gone through all the people who might be agents for such a vessel without being able to track it down.

"If there was a Soviet vessel in Canadian waters either one of the agents or one of the pilots would have knowledge of it."

Mr. Houghton said there is a troller named the Delta currently fishing off the west coast of Vancouver Island.

The original report of the sinking gave a name for the Russian vessel. But when the spelled out name was checked with a Russian linguist in Vancouver, the language expert said there was no such combination of letters in any Slavonic language.

Along with one of the original reports to the rescue co-ordination centre was one that a Russian crew member had suffered a broken leg, which was attended to by an officer of the fish packer Delta.

The rescue vessel was reported on its way to Steveston, about 10 miles south of here, but had not been sighted by late morning.

. . . AIR CANADA STRIKE

Continued from Page 1

and scheduling of shifts are in dispute.

Air Canada says its package offer is as good as one the union accepted from CP Air in April.

Preliminary figures on the strike vote show 80 per cent of union members in Montreal favor rotating strikes, 90 per cent in Toronto and 77 per cent in Winnipeg. Five hundred employees in Vancouver also supported the strike action.

Mr. Pitchford said he did not expect these figures to change because only a small number of members still had to vote.

"It is not our intention to disrupt the Air Canada service to the point where the airline cannot function," he said. "All we want to show is that we have no intention of accepting the ultimatum offered by the airline Friday."

In Montreal, 14 of 29 flights scheduled between midnight and noon today were cancelled. Passengers were asked to travel on later flights to the same destinations.

3,000 STRANDED

The normal dayshift of 178 customer service personnel did not report for work in Montreal but 153 supervisory and management personnel took over their jobs. The maintenance base remained all but empty as union members usually stationed there stayed off the job.

At Toronto, about 3,000 passengers were stranded today as only 10 Air Canada aircraft took off from Toronto International Airport. Other airlines reported long lineups and sell-outs.

Air Canada officials said most of the 220 North American and 22 international flights across Canada were cancelled. A union official said about 30 of Air Canada's 113-plane fleet would have to be grounded if the walkout did not end.

TransAir of Winnipeg, a regional carrier, was forced to cancel some flights at Toronto because it uses Air Canada ground facilities.

Another 2,000 Air Canada passengers bound for Toronto were unable to make the trip as walkouts affected the national airline across the country.

Air Canada sent some passengers by bus to cities in Ontario.

It appeared the walkout caught the airline unawares. Passengers reported Air Canada officials told them less than an hour before the walkout flights would not be affected until late Monday night, if at all.

Hourly wage of employees in the walkout ranges from $2.58 to $5.63 with janitorial personnel at the lower end of the scale and mechanics at the upper end of the scale.

The airline said it has offered a 15-per-cent general wage increase over a 26-month period.

This includes an eight-per-cent increase and an additional $6 month for employees earning top rates, which would be retroactive to March 1, 1971.

A seven-per-cent increase and $7 a month to top-rated employees would be effective Feb. 28, 1972.

Bennett Won't Talk About His Tax Plans

Premier Bennett says he wants the present income tax-sharing system with Ottawa to continue. But he hasn't committed himself to holding the provincial tax share at 28 per cent.

Bennett gave indications Monday that he continues to be opposed to the idea of double-taxing B.C. residents by raising the provincial share above the 28 per cent abatement allowed by Ottawa.

Federal Revenue Minister Edgar Benson said Monday that provinces currently taking the 28 per cent tax share would have to raise their rates to 30 per cent to maintain the same proportion of tax under the narrower income taxe base proposed for Jan. 1, 1972.

$250 MILLION

Bennett estimated in his budget for the current fiscal year that B.C. would get $250 million from its share of the income tax.

If the loss of income tax revenue under the new tax system amounted to 2 per cent of the total, it could cost B.C. as much as $5 million a year in projected new revenue.

But Bennett has made clear that B.C. is thinking seriously of occupying the estate tax field after Ottawa abandons estate taxes Jan. 1. The province currently gets about $18 million a year from its 75 per cent share of this tax field.

It could raise another $6 million annually if it took over the abandoned federal share, to offset possible income tax losses.

Bennett, spending the week at his Kelowna home, wasn't available for further comment on the question this morning. He rarely announces his tax plans prior to presenting them in the legislature. He said last week he hadn't decided how much of the estate tax field B.C. would occupy.

Marksmen Defend Titles

Police marksmen champions successfully defended their titles in the main events over the weekend at the 52nd annual pistol shoot of the Victoria City Police Revolver Club.

Grand aggregate winner for the second year was Jerome Harrison of Nanaimo while Victoria Constable Terry Toone remains the city police aggregate champion.

Toone also won the .22-calibre aggregate title. Other aggregate events were won by Detective Angus Stewart of Victoria, sharpshooter; Victoria Constable Roger Barrie, marksman; and Robert Omsted of Spokane, expert.

City chief J. F. Gregory topped the chiefs' and inspectors' event while Victoria commission member, David Lawson, won the mayors, aldermen and police commissioners class.

The police team event was won by Seattle and the Washington National Guard captured the club team section.

Special events were won by Steve Quaife, Victoria police service gun match; Douglas Richardson, Victoria police novices; Ed Hernblad, Saanich police, and Mary Stowe of Seattle police, women's match.

Mayor Urges Industry Plan

FORT ST. JOHN, B.C. (CP) — Frank Oberle, mayor and regional district director for Chetwynd, warns residents not to go out and blindly promote industrial development in northern British Columbia.

Mr. Oberle told a weekend meeting of the Associated Chambers of Commerce of the Peace River Country that new industries should be required to have what he calls a "meaningful plan" before being given licences to operate.

He told delegates of the possible establishment of a major coal mining operation in the Chetwynd area.

'Speed' Olson Dies at 71 On Vacation

Well-known Victoria car dealer Roosevelt Sofis Olson, 71, died today in Campbell River General Hospital.

Olson, who was know by the nickname Speed, founded Olson Motors on Yates St. in the early 1940s. The business is now Peter Pollen Ford.

Olson and his wife Edith were staying at their summer residence on Stuart Island near Campbell River. In Victoria they lived at the White House, 1178 Beach.

He left Victoria in 1929 to start a bus service in Nelson. In 1930 he moved to Calgary and took over the B.C.-Alberta franchise for Greyhound Lines, later extending it to Saskatchewan and Manitoba.

* * *

It was as bus driver that Olson picked up the name Speed.

He sold out the bus service in 1940 and returned to Victoria to become the holder of the Plymouth-Chrysler franchise on Yates.

He sold his share in Olson Motors to partner Thomas B. Lumsden in 1958, a deal estimated at close to $400,000, and soon after went into retirement.

Olson is survived by his wife, three daughters, Doreen, Marion and June, and two nephews, John and Keith.

Navy Officer Won DSC Dies at 83

Funeral services were held in St. Paul's Naval and Garrison Church Monday for Capt. Massy Goolden, of 1029 Beach, who died Thursday at the age of 83.

Born in England in 1888, Goolden had a distinguished career with both the Royal Navy and the Royal Canadian Navy, serving for 34 years.

He joined the RN at the age of 18, his first ship being the original Royal Yacht Britannia.

He was present at the Gallipoli landings, being awarded the DSC.

He was an officer aboard HMS Raleigh when she came to Esquimalt and served as senior naval officer at Halifax, N.S., from 1924 to 1926.

He later returned to the RN, serving on the China station and at Malta.

Retired for 10 years, he was recalled by the RCN at the beginning of the Second World War and served as naval officer in charge at both Esquimalt and Sydney, N.S., before going to Washington, D.C., where, again with the RN, he was a member of the British mission until the war ended.

He is survived by his wife, Alix, well-known for her work in helping establish Victoria Conservatory of Music.

There are also two daughters, Mrs George (Ann) Nation of Montreal and Mrs. Charles (Gillian) Nelles of Victoria, a step-daughter, Mrs. Hugh (Mary) Henderson, and 10 grandchildren.

Cremation followed Monday's service at which Dr. Arthur Ashley officiated.

CAPITAL SCENE

A bird field trip is scheduled by the Victoria Natural History Society for Saturday. Ron Satterfield will lead the expedition to Clover Point. Meet at Mayfair Lanes parking lot at 9:30 a.m. or Clover Point 10 a.m.

* * *

The main branch of the Silver Threads is featuring day trips.

Port Angeles and Hurricane Ridge will be visited July 22, Harrison Hot Springs on July 29, Bellingham via Tsawwassen on Aug. 5, Little Qualicum Falls on Aug. 12. A seven-day tour to Johnston Canyon in the Alberta Rockies will start Aug. 29.

Tickets for all the trips are available at the centre or by phoning 388-4268.

The annual picnic in Beacon Hill Park has been postponed to Aug. 11. Those having tickets are asked to keep them for that date.

THUNDERBIRD CHAMPIONSHIPS

Local Sailors Top First Race

Two local sailors beat out the rest of the competition Monday to place first and second in the first race of the Thunderbird World Championships being sailed off Victoria.

Bob Grundison's Owl had established a handsome lead on the 43-boat fleet by the time she reached over the finish line. After her came John Mallesen's Sunday.

The first out-of-towner to go over the line was the 1968 champion, Tony Redstone of Pittwater, Australia. The first three boats jockeyed for position around the 5.7-mile course with Redstone in the lead when they reached the first windward mark. He had to settle for third, though, by the time the course was completed. Crewing with him are fellow Aussie Michael Lampriere and Victorians Jack Woodward and Phil Huggett.

Reigning world champion, Tony Parkes of Sydney, Australia, ended up 10th in Monday's race which was postponed for four hours because of lack of wind.

Others finishing in the top half of the fleet were:

4, Frank Francisco's Verada II, Seattle; 5, Victor Smith's Yare, Seattle; 6, Dave Anstey's Hussy II, Victoria; 7, Laurence Schneider's Baht'at, Sydney, Australia; 8, John Monk's Au Soleil, Seattle; 9, Ian Stewart's Ahoo-Ya, Victoria; 11, Sandy Pratt's Bebar, Seattle; 12, Mike Cook's C-Jim, Los Angeles; 13, Bob McLean's Sonata, Seattle; 14, Jim Lane's Thatuna, Tacoma; 15, John Caven's Gemini, Vancouver; 16, Jack Williams' Vecta, Seattle; 17, Ian Fife's Kestrel, Seattle; 18, Dennis Penwell's Rag Doll, San Diego; 19, Joseph Ofria's Bravo, Los Angeles; 20, Dave Ridgway's Aeolus, Seattle.

Once the wind freshened enough to begin sailing, Monday's race was without incident except for three out-of-town boats that ran foul of the finishing mark as they jockeyed for position.

Two races were to be sailed Monday and another two today.

Today began with a repeat of Monday's wait for wind with the 43 boats milling around, waiting for afternoon breezes.

Wednesday was to have been a free day with racing beginning again Thursday.

This may change now as race officials reschedule in order to get in the planned seven races before the weekend.

Weeping Sailor Gets 12 Years

VANCOUVER (CP) — A 45-year-old seaman from Formosa, who bowed and wept in court pleading that a heavy sentence would force him to give his two sons away and sell his daughter, was sentenced Monday to 12 years for trafficking in heroin.

Kwong Lee, a former Nationalist Chinese army officer and quartermaster aboard the freighter Hong Kong Clipper, pleaded guilty to selling 10 ounces of heroin, worth an estimated $60,000 on the illicit market.

Judge Les Bewley said he sympathized with the accused, but sympathized more with the parents of children who are hooked on heroin.

He said trafficking in drugs is going to be dealt with harshly—and "in future, sentences will increase."

TRADE - A - TAPE
at
CORONA STEREO
TAPE CENTRES
2340 Douglas 388-5311

Healing Substance... Shrinks Piles, Checks Itch

Exclusive healing substance proven to shrink hemorrhoids...and repair damaged tissue.

A renowned research institute has found a unique healing substance with the ability to shrink hemorrhoids painlessly. It relieves itching and discomfort in minutes and speeds up healing of the injured, inflamed tissues.

One hemorrhoidal case history after another reported "very striking improvement." Pain was promptly and gently relieved . . . actual reduction or retraction (shrinking) took place.

And most important—this improvement was maintained in cases where clinical observations were continued over a period of many months. Furthermore, these tests and observations were made on patients with a wide variety of hemorrhoidal conditions. All this was accomplished with a healing substance (Bio-Dyne) which quickly helps heal injured cells and stimulates growth of new tissue. Bio-Dyne is offered in ointment and suppository form called Preparation H.

In addition to actually shrinking hemorrhoids, Preparation H lubricates and makes elimination less painful. It helps prevent infection which is a stated cause of hemorrhoids.

Just ask your druggist for Preparation H Suppositories or Preparation H Ointment (with a special applicator).

Satisfaction or your money refunded.

Preparation H

You're miles and dollars ahead with Firestone Riding System Service

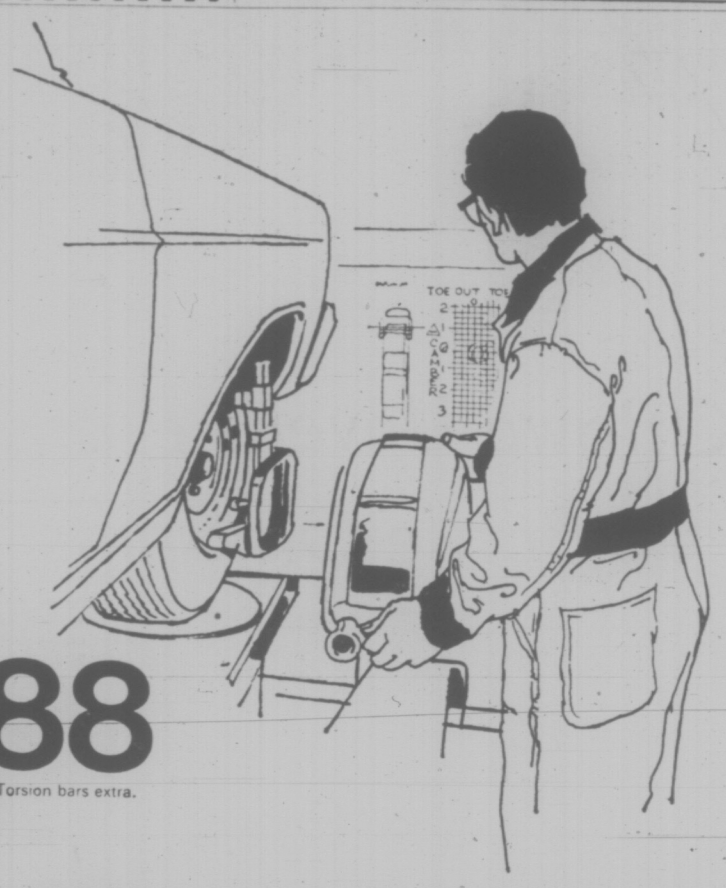

"How this $5.88 wheel alignment could save you forty dollars — or more."

Torsion bars extra.

"Let's start at the beginning.

"Why do all cars need a periodic wheel alignment?

"As time goes by, the front wheels go out of true. They may toe-in. Or toe-out. Or they may slope in or slope out. (That's called camber and caster.) This happens when you hit potholes or curbs. But it also results from normal vibration.

"Why is this a problem?

"Because when front wheels are out of alignment, your car won't handle properly. Which can be a safety hazard. You can damage various mechanical components. And most of all, you can wear out your tires too fast. *Far* too fast. You will develop bald spots and scrapes on tires that are otherwise in pretty good shape. A tire that should go 25,000 miles could need replacing at 5,000.

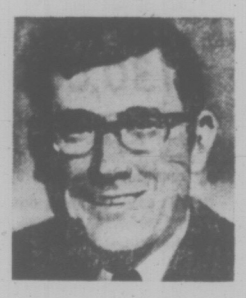

"So this $5.88 could save you the price of a new set of tires. Which is a pretty good investment in any language.

"Since proper alignment is so important, you wouldn't want to trust the job to just anyone. It makes sense to see the Riding System specialists. With the trained technicians. And the right equipment. At Firestone."

Firestone DLC-100 RETREADS

If you're looking for more miles per dollar, you're looking at the right tire for you. Casings are safety inspected. You get new tread design. New tread rubber. And a bargain that's hard to resist.

For many models of FORD CHEV. PLYMOUTH $13.65

INSTALLED
7.75-14/15 can replace F78-14/15
8.25-14/15 can replace G78-14/15
Blackwall with retreadable trade-in

Jack Nicklaus GOLF BALLS

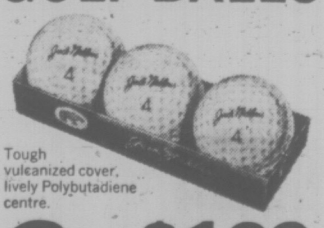

Tough vulcanized cover, lively Polybutadiene centre.

3 for $1.33 Limit 3 balls per customer

FREE MOUNTING

2882 DOUGLAS ST.

At Garbally, near Burnside Rd. 385-1404

Open a Firestone Budget Account

CHARGEX

or use your...

'Suicidal' To Join N-Protest

The B.C. Conference of the United Church of Canada will not send its boat, the Thomas Crosby V, on a protest voyage to Amchitka Island, where the United States plans a nuclear test blast this fall.

Rev. Robert Morris of Victoria's First United Church, president of the B.C. conference, said it had been considered to join the Greenpeace Mission vessel sponsored by Vancouver's Don't Make a Wave committee.

The decision was made against this when the captain reported it would be suicidal for the 80-foot fishing vessel. The voyage to Amchitka would be 2,000 miles through open sea, and 30 to 40-foot high waves.

Morris said that the United Church and the Amchitka Two Committee are concentrating their efforts for July and August in stirring public protest.

B.C. labor and fishing unions have been contacted. Branches of the Chamber of Commerce across Canada have been asked for their support.

Morris said that the Washington protest group had indicated that President Nixon is sensitive to Canadian feelings about the tests.

"This is not just a summer protest exercise," he said. "We think that we could really stop the blast if there's enough Canadian interest."

VICTORIA FAIR

Fun Concert All the Way

By AUDREY JOHNSON

The concerts series at MacLaurin auditorium this summer, under Victoria Fair banner, is striking exactly the right combination of attributes.

The events are pleasurable without being trite at any point, performed with high expertise, varied enough to be stimulating and fresh enough to feel like adventure.

Monday night's festival ensemble concert, for example, was a sparkling, vivacious affair. The directors had described it as a "fun concert" and it was.

It began with a particularly charming group of British folk songs, sung by tenor Victor Martens.

There is a distinct difference between folk songs more chanted than sung to a strummed guitar accompaniment, and folk songs in arrangement by a perceptive master of song such as Benjamin Britten.

ART SONGS

The latter become art songs and demand of their singer, the story-telling skill and diction of a raconteuor with the musical artistry and expressiveness of a lieder singer.

These are virtues which Martens possesses to a masterly degree. He has the creamy-smooth lyric tenor quality that caresses the limpid flowing phrases of The Ash Grove and Sally Gardens and the poetic sense that revives and freshens their poignancy.

FLEXIBLE

He has a labial flexibility that can project the full flavor of the rustic humor in things like The Plough Boy and Oliver Cromwell.

Playing the delicate and intriguing piano part with impeccable taste was Uvic's artist-in-residence, Robert Rogers of Vancouver.

Saint-Saens' Trumpet Septet again featured the delight of Boyde Hood's facile and limpid trumpet.

But combined and equal in partnership, under the crisp direction of George Corwin, was the brilliant keyboard performance of pianist Winifred Scott and a half-a-dozen strings, lead players from the Festival Chamber Orchestra.

Vivacious, stimulating music, it is written with a richness rooted in Saint-Saens' powerful sense of instrumentation and this performance did it ample justice.

WIT

The word-music of Edith Sitwell's poetry, in which she revels with wit and a faultless sense of verbal color, perfectly poised against William Walton's equally witty score, is the original version of Facade.

Performed Monday by the Festival Chamber Ensemble, with the lovely, expressive reading voice of Rosemary Courtney and fluent-tongued George Lovick reciting, it could well be described as a smash hit with the audience.

Perfectly timed, thoroughly exploited as to character in all its various stanzas by director Corwin and the ensemble, it was a genuine tour de force for the artists involved.

Next concert in the series is the Wednesday-Friday pair which will feature Catherine Young, soprano, in a performance of a nostalgic suite by Samuel Barber.

MILITIA COMPLETES WEEK OF TRAINING

Lt.-Col. Michael Heppell, commanding officer of the Canadian Scottish (Princess Mary's) Regiment, was in charge of militia officers and men who finished a week of training at Camp Wainwright, Alta., on Saturday.

Based in tent camps, the men took training with the Canadian Forces 1 Combat Group, working in co-operation with troops from the Work Point-based 3rd Battalion, Princess Patricia's Canadian Light Infantry.

The battalion's commander, Lt.-Col. T. M. Marsaw, and his officers shared duties with their militia counterparts during the week-long exercise.

Some members of the militia will remain at Wainwright, having enrolled in summer courses.

A new course attended by 500 students from B.C. and the prairies began Monday and will end Aug. 20. The students' course includes instruction in first aid, hunter safety, bush survival, ground search and anti-pollution training.

Thieves Take $150 Wheel, Tire Set

City police are investigating the break-in at a Douglas Street tire store over night in which thieves stole a $150-set of tires and wheels.

Police said Western OK Tire Stores, 2968 Douglas, was entered by breaking a window and reaching through to open the door.

The tires taken were a wide-oval sports type mounted on chrome reverse wheel rims.

Saanich police are looking for those responsible for the theft of a dozen $3 amber-lens floodlights and three six-foot blue benches from the new Emmanuel Baptist Church on Cedar Hill Cross Road overnight Saturday.

LARGEST CROWD in the Pittsburgh Civic Arena's history turned out for the world premiere Monday of the rock opera Jesus Christ Superstar. Stars of the opera are Jeff Fenholt left, as Christ; Yvonne Elliman as Mary Magdalene and Carl Anderson as Judas Iscariot. (AP Wirephoto).

Esquimalt Supports Area Social Services

Esquimalt council Monday night supported a proposal by the Capital Regional Board to regionalize social services.

The unanimous agreement came after a discussion on the proposal, with regional board representatives Ald. Edith Gunning of Saanich, executive director Dennis Young, and Garth Homer.

The rationale behind the proposal, Mrs. Gunning said, is to provide better social services from a humane point of view while cutting costs a little.

She said people applying for social services at different agencies are being "shunted around from agency to agency" without getting results.

Regionalization would bring all agencies under control of the Capital Regional Board, with offices in various districts, so that a person could go to a district office and receive his service without going from agency to agency.

Ald. Terry Prentice appeared concerned that costs of administration of social services would not be lowered substantially by the proposal. He wanted a more precise estimate of costs.

"These people don't care about costs," he said. "They're idealists. There's nothing wrong with that, except that all they want to do is provide the social services. They don't want to talk about costs."

Young said it is "unrealistic to suggest substantial dollar savings" with the proposal, but that some marginal savings, amounting to perhaps a few per cent of the estimated $1.8 million social services budget, could be made.

He said the more important aspect is the increased emphasis on humane treatment of people applying for social services. "This is for people who are caught up in the bureaucratic mesh," he said.

Esquimalt Mayor Art Young pointed out that the municipality would maintain a degree of control over social services by his presence on the regional board.

However, Prentice appeared unsatisfied with this explanation and said:

"I wonder how much control you will really have, after you're into it, as far as concerns budget, staff, the program . . ."

Ald. A. R. Mebs was concerned that the provincial government, which pours by far the most money into regional government, would be the body which "pays the piper and calls the tune."

Dennis Young explained that the government has its control through the regulations by which regional government acts, as with welfare rates for example. The government sets the rates, but it would be up to the regional government to determine who gets the welfare.

Ald. Ken Hill, in supporting the proposal, said the present organization behind distribution of social services is "pitiful."

"People are exasperated from running around," he said.

Suspect Soup In Victoria

An American soup product suspected of causing the death of a New York man and the serious illness of his wife has turned up in Victoria.

Karl Odermatt, inspector with the federal Food and Drug Directorate, said today two cans of the soup, a product of the Bon Vivant line, had been found in a small food market in Oak Bay.

Bon Vivant Soups Inc. manufactures soup under the labels Bon Vivant, Hickory Farms of Ohio, Reese Finer Foods and Ancora.

The soup was found on the shelves of the Lucky Way store on the corner of Monterey Avenue and Oak Bay Avenue, and is being held by the proprietors.

A case, 12 cans, of another Bon Vivant product, Ancora turtle meat, turned up at Wilson Foods Ltd., a local distributor. It is also being held.

Before the Judge

A glimpse into the nightlife of pool playing at a local pub reveals that childish behavior is not simply applicable to children, Judge William Ostler said Monday in provincil court.

"One hears of disgruntled children picking up their marbles and going home," he said.

Ostler gave Aubrey A. Nobbs, 41, of Sooke, a suspended sentence with a six-month probation for stealing seven billiard balls from a table at a local beer parlor and throwing them away.

Court was told that Nobbs and friend began to play a game on a table at the Kings Hotel June 8 when he was told they were breaking house rules by not challenging the current champions.

Witnesses testified that Nobbs didn't comply with the rules and wanted to play with his friend. The rules were posted on the wall near the table.

Nobbs became miffed when he was stopped playing, picked up the balls, walked out the back door and threw them away. They were not recovered.

Ostler ordered the accused to repay the cost of the balls, $20, within a month.

★ ★ ★

Ronald A. Thody, 30, of 1940 Fort, was sentenced to a year in prison on a two-count charge of false pretences under $50, single-count charge of false pretences over 50 of false pretences over $50 and another of lodgings by fraud.

Thody had pleaded guilty.

The offences involved worthless cheques of $60 written to a Safeway store May 15, $31 written to a drug store May 21, an undisclosed amount written to a shoe store may 21.

He also wrote a worthless cheque to pay for two rooms he had taken at a local motel between May 12 and 16.

★ ★ ★

Richard Smith, 24, of 742 Lampson was fined $300 in traffic court by judge E. F. N. Robinson for impaired driving.

Robinson also prohibited the man from driving for four months except when working.

SUPER BEETLE
NO ONE UNDERSELLS
Speedway MOTORS LTD.
VOLKSWAGEN
971 YATES at VANCOUVER ST.
VICTORIA, B.C. • Phone 385-2415

3930 Douglas (Near Mackenzie)
ALUMINUM DOORS Save $16 - $20
De Luxe—Rustproof—Heavy Duty
Storm and Screen Self-Storing 26.95
Large and odd sizes! Easy to install. Price includes all hardware, pneumatic closer, check chain — completely weather-stripped. See them on display or order by phone.
Grilles and Letter Slots Extra.
Installations Arranged Upon Request.
any size SCREENS
Aluminum Replacement Windows
WE INSTALL • Save 25% •
FROM THIS → TO THIS
B.C.; ALUMINUM (CONTRACTORS) LTD.
PHONE 479-3232

TRUSTEES MAY CHANGE RULES ON RAFFLES

Greater Victoria school board's 11-year-old policy ruling out games of chance in schools is getting a second look, mainly because it's no longer enforceable.

Many schools are quietly violating the policy by raisng money through sale of raffle tickets, even though raffles are outlawed by the policy, trustees were told Monday at a meeting of the education committee.

Trustee Walter Donald, chairman of the committee, said he brought the matter up because he wanted to know if the other trustees are content with the present policy.

There was no consensus among the seven trustees present, but trustee Carron Jameson was in favor of deleting the old policy.

"It's like the vagrancy laws," Jameson said. "It's nice to have some way to catch people when you need to."

Donald will propose some changes to the policy at the August meeting.

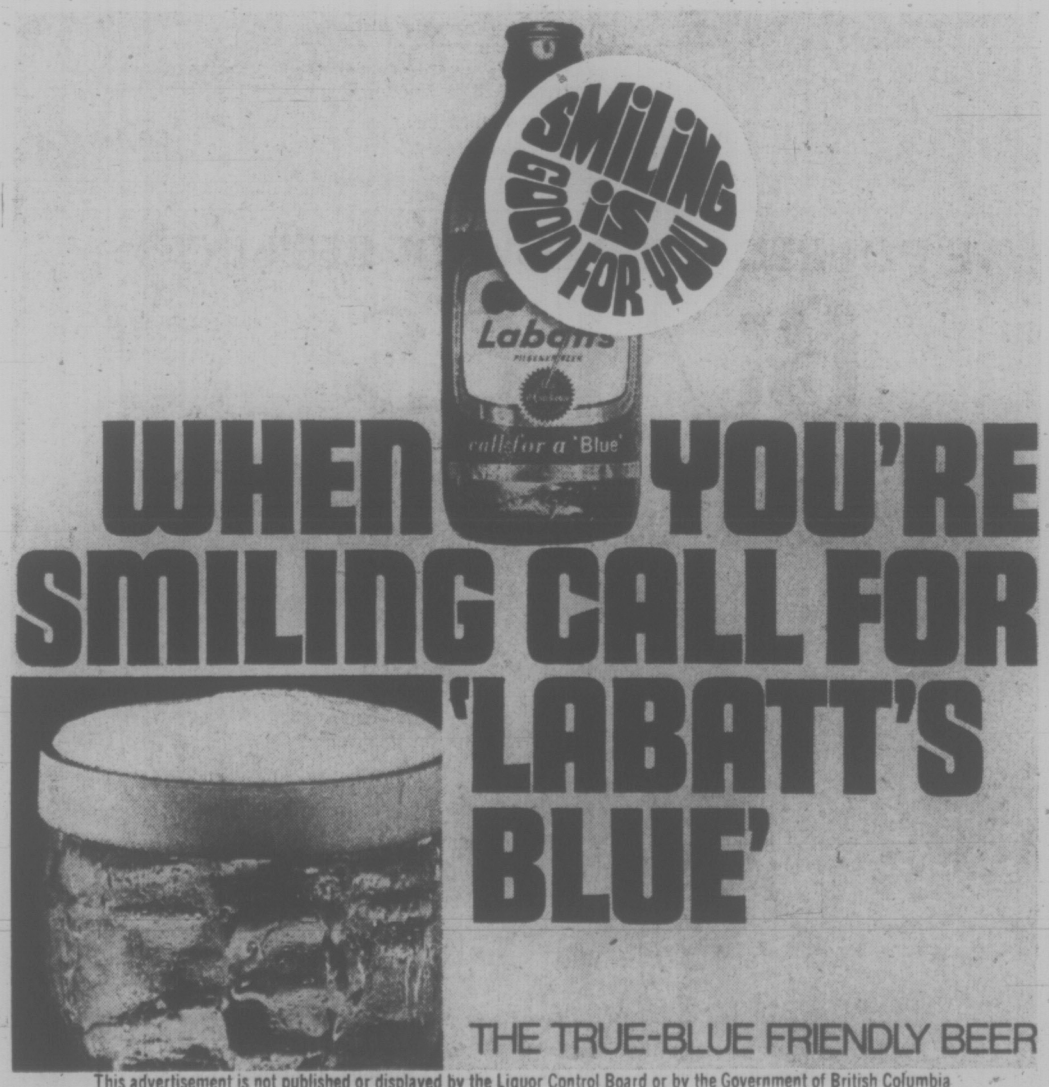

This advertisement is not published or displayed by the Liquor Control Board or by the Government of British Columbia

RELAX...
phone ahead for reservations

If you've ever had to search for a place to sleep with darkness falling fast you'll know the importance of a reservation. But phoning ahead means much more . . . it means a day of relaxation, being able to linger at interesting spots or spend an extra hour in the sun. Enjoy your vacation all day, every day . . . phone ahead.

B.C. Tel, part of Trans-Canada Telephone System
B.C. TEL

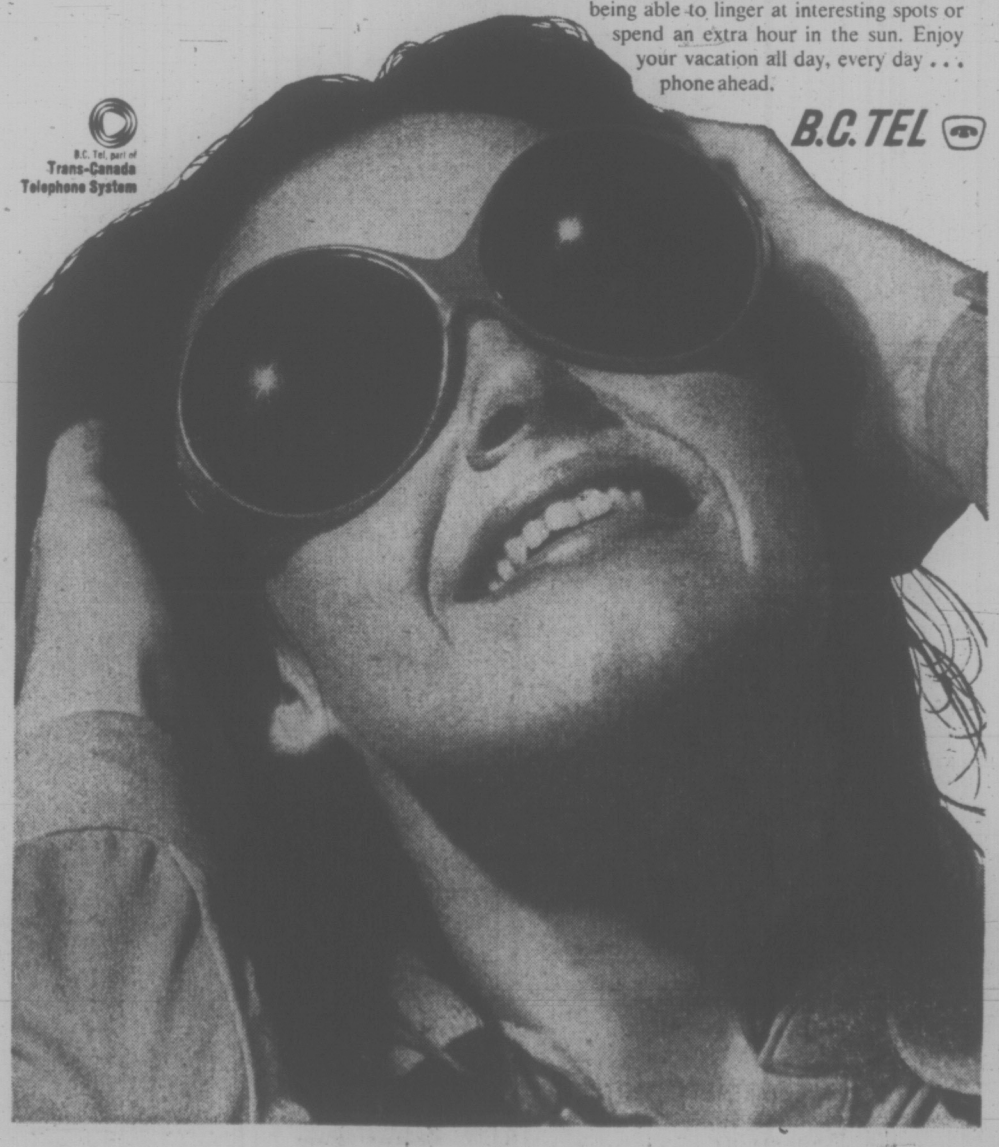

ARTS COUNCIL SHORT ON FUNDS

Theatre Plans May Collapse

DUNCAN — The Cowichan Valley Regional Arts Council appears unlikely to come up with the necessary funds to build a centennial theatre-auditorium here.

City council Monday night turned down a request by the arts council to extend a September deadline to March to produce $75,000 towards the proposed project.

★ ★ ★

Earlier this year city council was persuaded to put aside $75,000 for the theatre-auditorium if the arts council could match the amount by the deadline. This meant the city dropped a centennial hall from plans for a new library and senior citizens' activity centre.

Mayor Jim Quaife said centennial grants had to be used before September of "we will not have the $75,000."

In other business, the K and R Food store was again criticized by a resident for emitting loud noises.

Miss Janet McFarlane of 439 Coronation complained about the noise a generator for children's ride at the store was making.

Is council "too feeble or too weak to do something about it?" she asked.

★ ★ ★

In June, other residents had protested that the store's air-conditioning unit was too noisy.

Ald. Tom Kilpatrick said that though the rides were good for the children the store should show some consideration for residents in the area.

Richmond Entry Tops Field In All-Arabian Horse Show

DUNCAN — Abu Jameel, owned and shown by Fred McKim of Richmond, won the high point award of Vancouver Island's first class A all-Arabian horse show here on the weekend.

Mrs. W. A. C. Bennett, wife of the premier, presented trophies to winners after a show which was marred only by frequent downpours.

Judge Frank Evans of El Cajon, Cal., praised the quality of the horses shown, the organization and the sportsmanship.

Abu Jameel's offspring, Abu Raffiel, owned by J. Davidson and shown by Lewis McKim, won Anglo and half Arab high points. High point pure gelding was Brumarba Ratif, owned by Mrs. Joan Dunbar and shown by C. S. McIntyre.

Champions of the breeding classes are as follows:

Arabian stallion — Ibn Baha, owned and shown by George McKim of Surrey.

Champion mare — Sher-Lyn Driff, owned by Carozan Arabians, Duncan.

Champion gelding — Sagr, owned by Dr. W. G. Newby of Sardis.

Winners Saturday were Lara Baha, owned by Silvermist Farm and ridden Bob Wear, fillies of 1970; Careb er Rebb, owned and ridden by Rick Ball, fillies of 1969; Sher-Lyn-Driff, owned by Carozan Arabians and ridden by R. Campbell, fillies of 1968.

Other winners were Royals Rifseyn, owned by Flacks Arabians and ridden by C. Flack, mares of 1967 or before; M-Matoro of Cox Carozan Arabians, colts of 1970; Sa'ika, owned and ridden by Mrs. W. J. Kierans, colts of 1968; Ibn Baha, owned and ridden by George McKim, stallions of 1967 or before; Gahala, owned and ridden by M. Waldon, gelding of 1969 and 1968; Sagr, owned by Dr. W. G. Newby and ridden by Pat Newby, geldings of 1967 or before.

Sher-Lyn-Driff, owned by Carozan Arabians and ridden by J. Campbell, most classic Arabian; Brumarba Ratif, owned by C. S. McIntyre, purebred English pleasure horse; Naseem's Rebel, owned by William Pybus and ridden by Lee Hicks, Anglo and half-Arabian western pleasure horse; Yousif, owned and ridden by Bridgit Blake, purebred informal driving; and Tzarina, owned and ridden by Anne Pye, Anglo and half-Arabian show hack.

Safeway Refund Case Put Over

NANAIMO (CP) — Canada Safeway, Ltd. received an adjournment to July 20 Monday on charges of violating the Litter Act when lawyer John Cunliffe appeared for the company in Provincial Court.

Cunliffe told the court he was indicating a not guilty plea and asked for the adjournment so a trial date could be set at the next appearance.

Former Nanaimo alderman John Hancock laid the charges last week, alleging that a Safeway store refused to refund two cents for each empty soft drink can he brought back to the store.

The company faces the same charge in Victoria.

PLAQUE GIVEN TO PILOT

Mayor Stan Dear presented Sidney's pilot Rick Cockburn with a plaque bearing the town crest during the Sidney council meeting Monday.

The 25-year-old flyer, the first to solo a Harvard trainer in competition both ways across the Atlantic, also received a telegram of congratulations from Saanich Mayor Hugh Curtis.

Egg Prices

Producer prices released by the B.C. Egg Marketing Board in effect today are:

	Large	Medium	Small
Vancouver Island	41	37	32
Lower Mainland	41	36	32
Interior	40	36	32

Whale Census Extended

Killer whale census day on July 26 will extend from California to Alaska.

People who make their living from the sea from British Columbia, Oregon, Alaska and California will be asked to fill out questionnaires with information on the movements and whereabouts of packs of killer whales.

The people included in this first-ever survey are commercial fishermen, lighthouse keepers, airline and marine personnel, yacht club members and employees of B.C. Ferries and the department of fisheries.

Marine mammalogists Ian Macaskie and Michael Bigg of Nanaimo are heading the survey, originally intended for B.C. waters only.

The 18,000 questionnaires sent out include questions on when and where whales were seen that day, how many there were, and where they were headed.

An immediate objective of the survey is to determine the right proportion of whales to be caught for display in zoos and marinas. Repeating the survey for a few years will give a good estimation of the total numbers.

It is important that the numbers be determined because the killer whale is residential and could be wiped out unless proper management techniques are developed.

Killer whales are considered among the most intelligent of ocean dwellers, feeding mainly on fish, seals, other whales and sea lions.

Bigg says he knows of no case where a killer whale attacked a human, however.

Because their blubber content is not as high as other species of whales, killer whales are not hunted as heavily. Norwegians and Japanese, however, use them for food and fertilizer.

Bigg estimates that about 25 whales have been taken for marinas from B.C. waters and 100 from Washington.

The researchers are relying heavily on the public for co-operation in their survey, and ask that people who expect to be on the water July 26 send for a questionnaire. Their address is: Killer whale census, Biological Station, Nanaimo.

Sidney Backs Regional Services

Sidney council voted unanimously in favor of regional administration of statutory social services following a persuasive talk by Saanich Ald. Edith Gunning Monday.

Backed up by comments from Capital Regional District executive director Dennis Young and the community council director Garth Homer, Mrs. Gunning explained benefits of proposed integration of provincial and municipal services under CRD adfinistration.

More efficient use of personnel and resources will result in a significant gain in human values, said Young. He was unable to promise any reduction in costs, but felt that with proper administration the line could at least be held.

In 1970 $1.8 million was spent on administration of social services in Greater Victoria, Young said, and these are at present fragmented into 85 separate agencies.

Sidney spent over $50,000 on welfare costs in 1970 and contributed $2,000 to administration.

Gunning pointed out integration will provide not only more comprehensive service for the area but will make possible more effective participation of volunteers.

According to Homer, many highly trained social workers spend their time on clerical duties.

DAY AND NIGHT
CERTIFIED MECHANICS
8 a.m. to 11:30 p.m.
WESTVIEW AUTO CLINIC
Trans-Canada Highway at Tillicum
Phone 385-5412
Open 25 Hours Daily

This advertisement is not published or displayed by the Liquor Control Board or by the Government of British Columbia.

Woolco

ANOTHER GREAT WOOLCO BUY • BONUS VALUE • ANOTHER GREAT WOOLCO BUY

33% OFF!

100% "Helanca" Stretch Swim Trunks

Short-leg Beachboy style in assorted patterns and plain tones, at big summertime savings! Buy several pairs at this low price! S.M.L.

Regular Woolco Price, pair, 2.97

1.99 pair

The "Muscle Suit" for Lots of Action!

One-piece stretch nylon suit with plain tank top, bold striped trunks and wide, military style buckled belt for the totally "together" look! Navy Top/Stripes, Red Top/Stripes. S.M.L.

each 6.97

Make Waves in These Boxer Trunks

Waist-high style with smart, self half-belt, full inner lining and white piping on belt and sides. Durable Nylon/Cotton Poplin blend in plain shades of Blue, Tan, Green. 34-44.

pair 3.97

Get In The Swim With a Woolco Charge

Popular Gym Style in Lastex

Low drawstring waist with curved, streamlined leg vents piped in contrast shades. Firm, stretchy. Lastex in Red, Surf Green, Navy. 32-38.

3.97 pair

Stretchy Lowrise in Comfortable Terry

Blended cotton and Terry stretch cloth for a neat fit. Elastic waist, square leg. Striped shades of Blue, Gold, Green. S.M.L.

3.97 pair

Zippered Shark-Skin Lowboys

Sleek hip-huggers with bold zipper front, drawstring waist and smart piping. White, Orange, Lime. 30-38.

4.97 pair

Stretchy Long-Leg Boxer with Belt

All round contrast belt with buckle sets off smart, trim look of these long leg trunks. 100% stretch Nylon in Navy, Red, Brown. S.M.L.

3.97 pair

Personal Shopping Only, Please! Shop Early While Quantities Last! Open Monday to Friday 10 a.m. to 10 p.m. Saturday 9 a.m. to 10 p.m. Town and Country Shopping Centre, Douglas St. and Saanich

Because We're a Department Store... WE'VE GOT EVERYTHING YOU COULD WANT And Because We're Woolco YOUR SHOPPING COSTS YOU LESS!

Weather
Sunny
Warm
Details on Page 16

Victoria Daily Times

88th Year, No. 28 ★★ VICTORIA, B.C., TUESDAY, JULY 13, 1971

TODAY'S NEWS TODAY
Classified 386-2121
Telephone 382-3131

10 CENTS DAILY
20 CENTS SATURDAY

LEADING THE FLEET at the end of the first day's racing for the Thunderbird World Championships was Bob Grundison, at right, of the Royal Victoria Yacht Club. Crewing with him are his wife, Evelyn, Dick Moore, at left, and Don Mackinnon. Grundison's Owl had established a 150-foot lead over the next boat, John Malleson's Sunday, also of Royal Vic., by the time she went over the finish line. See story on Page 2. (Pat Dufour photo.)

Air Canada Facing Rotating Strikes

Thursday Start Predicted

MONTREAL (CP) — Air Canada mechanics and baggage handlers staging 24-hour walkouts in four cities have voted for rotating strikes, but probably not to begin "until Thursday."

Chief union negotiator Mike Pitchford said a union co-ordinating committee, with representatives from Vancouver, Winnipeg, Toronto and Montreal, is due to meet in Montreal this evening and will co-ordinate strategy, location and duration of the rotating strikes.

"It is reasonable to assume," he said, "that the rotating strikes will not begin until Thursday. But we will not know definitely until Wednesday."

Members of the International Association of Machinists and Aerospace Workers, representing 6,200 booked off Monday night for union meetings on the strike action.

In Victoria, Air Canada said none of its flights in and out of Victoria International Airport were affected.

TALKS ENDED FRIDAY

A union spokesman said today they would be back to work at 6 p.m. tonight but meanwhile the airline cancelled a number of domestic flights and passengers were asked to double-check their reservations.

Negotiations through a federal mediator for a new contract broke down Friday. The union says job security due to technological change, length of contract, overtime

Continued on Page 2

Sharing Grants Continue

OTTAWA (CP) — Finance Minister E. J. Benson today promised the provinces a five-year extension of the current plan by which the federal treasury pays more than $1,000 million a year in provincial revenue equalization grants.

The grants are paid by Ottawa to bring the revenues of the less wealthy provinces up to a national average and help them provide broadly comparable levels of public services to their citizens.

At present, the equalization grants mean that Ontario, Alberta and British Columbia pay for benefits passed out to the seven other provinces.

The current equalization grants are made under legislation that expires next March 31. Some technical changes would be made in the law for the next five years, but the basic plan is to be extended and will produce "an average annual increase in equalization grants to qualifying provinces of about 11 per cent," Mr. Benson said.

He made the announcement at the opening of the second day of a two-day federal-provincial conference of finance ministers and provincial treasurers.

WORKED WELL

"I think that the present arrangements have worked well during the five years they have been in effect," Mr. Benson said.

The goal was to make it possible for all provinces to provide their people "with national standards of public service at broadly comparable levels of taxation."

"Since 1966 we have made good progress toward the achievement of this goal," he added.

The $1,074 million earmarked for equalization grants this year, up from $946 million last year, is a major part of the near $5,000 million that Ottawa pays the provinces each year in various grants and subsidies.

The total federal expenditure budget in the fiscal year ending March 31 is $14,410 million.

The federal minister also suggested that federal and provincial government officials meet again to try to find machinery which will avoid incidents of one government taxing another. There were cases in which one government finds itself paying taxes indirectly to another—sucs as in the application of sales tax.

HANNAGAN WELCOMED WITH POLICE CHARGE

Roger Hannagan, stormbird pilot in B.C.'s Centennial air race, had his pilot's licence revoked by the U.S. Federal Aviation Authority in Portland this morning.

The grounded flyer also faces charges served by Portland sheriff's department minutes after he had treated a welcoming crowd to a one-play flyover and slow roll.

The main charge is for allegedly striking crew member Dr. L. A. Dennis in an incident at Prestwick, Scotland.

Hannagan plans an appeal. He also hopes to return to Victoria and to accept a pilot's spot in a London-to-Australia air race planned for next year.

Iceland to Oust U.S. NATO Force

REYKJAVIK (AP) — All parties in Iceland's incoming leftist government are reported agreed that the NATO base at Keflavik must be closed and that its 3,000 American servicemen must go probably within four years.

The new coalition to govern this island republic in the North Atlantic appears convinced that Iceland should remain a member of the North Atlantic Treaty Organization, but that foreign servicemen should not be stationed here during peacetime.

The base, 30 miles southwest of Reykjavik, and the stationing of American naval personnel there are authorized by a U.S.-Icelandic defence pact under NATO auspices.

The base has been operating since 1951. It tracks Soviet plane and ship movements in the North Atlantic.

The Russians have put pressure on the Icelandic government for some time to pull out of NATO, or at least, to close the base.

10 Ringleaders Of Coup Executed

RABAT (AP) — Ten ringleaders in the attempt to overthrow King Hassan II of Morocco were executed today by firing squads in a Rabat army barracks.

RUMORED OUT as chief negotiator for the United States at the Paris Peace Talks is David K. Bruce (above). See story on Page 3.

A government communique said they all shouted, "Long live the King!" just before the volleys were fired.

Moroccan sources had said that some of the doomed military officers were shot at dawn on Monday, but the informants who had told The Associated Press of executions on Monday now say they were in error.

The government said all 10 went to their deaths at 11:15 a.m. today.

The communique listed those executed after trials by the army as four generals, three colonels, two lieutenant-colonels and a major.

The execution was witnessed by representatives of the army, navy and air force who spit on the bodies after they had been shot, the agency said.

SPECIAL EDITION SOLD OUT

No more orders can be taken for extra copies of the Victoria Times B.C.-Confederation Centennial Edition which is to be published July 20. Demand for the five-section special edition, which had to be printed in advance, has exhausted the supply in the two weeks since it was first offered.

Every regular Times subscriber will receive a copy of the special edition next Tuesday and news dealers will receive their normal supplies.

But please don't write or phone our circulation department requesting copies. We're sorry, but there are just none left.

Ottawa Unveils Plans To Battle Oil Spills

OTTAWA (CP) — Transport Minister Don Jamieson today made public an interim federal plan to cope with oil and other spills in waters under its jurisdiction as well as backup support for provincial plans to control such pollution.

The Canadian government will assume full responsibility for spills in the Canadian Arctic, in waters of the east and west coasts under federal control, and in international waters where Canadian interests are affected.

In the Great Lakes region, where Ottawa shares jurisdiction, "the Canadian government will respond to major spills in co-operation with Ontario and U.S. governments."

Mr. Jamieson announced the federal interim plan at the same time as he made public the final official report of an inquiry into the grounding of the tanker Arrow in Chedabucto Bay, N.S.

Recommendations of this inquiry, headed by Gordon L. S. Hart of Halifax, were similar to ones made earlier by P. D. McTaggart-Cowan who reported on cleanup operations at Chedabucto Bay.

CO-ORDINATE ACTION

On-the-scene co-ordinators have been appointed for the Arctic, the east and west coasts and the Great Lakes. They are to determine the seriousness of any spill and can call for help from a headquarters group located in Ottawa.

Coast guard vessels and crews have been assigned special responsibilities for cleanup operations and other federal department vessels, including naval ships, are available in an emergency.

Specially-built oil-recovery vessels have been built and are becoming available on both coasts and on the Great Lakes.

Tons of peat moss for soaking up oil now are stockpiled across the country and helicopters from both the transport and defence departments are available also for transportation of men and materials.

In addition, the transport department is earmarking specially-equipped coast guard vessels, one on each coast and on the Great Lakes, as command and control vessels to deal with spills.

SKIPPER IN COURT

ANCHORAGE, Alaska (AP) — Mike Haffenden, skipper of a British Columbia halibut boat, pleaded innocent Monday to charges of illegally fishing in U.S. territorial waters off southeast Alaska.

Maximum penalty for a conviction on the criminal charge carries a $100,000 fine, a year in jail, or both.

Scattered, Small Increase In Consumer Price Index

OTTAWA (CP) — The consumer price index rose three-tenths of an index point to an even 133 last month, reflecting scattered but small increases virtually across the board.

The index, based on 1961 prices equalling 100, was 132.7 in May and 129.9 in June last year. While food prices rose fractionally last month, they remained below the level of a year earlier.

The Dominion Bureau of Statistics reported that in percentage terms, the price index last month was 2.4 per cent higher than a year earlier. This marked a significant slowing down in the rate of price increase from the start of this year, when it was running 4.5 to five per cent ahead of a year earlier.

However, the bureau noted, the price index has risen 2.5 per cent since last December. The government is hoping that the over-all rate of inflation can be limited to 3.5 per cent by the end of next December.

The June increase this year was "somewhat less than the average" rise between May and June in recent years. The overall index frequently dips in the mid-summer months of July and August, when fresh foods are plentiful.

The housing component of the over-all index rose only two-tenths of an index point or one-tenth of an index point or two-tenths of one per cent. Together these components make up nearly 60 per cent of the over-all index.

LIQUOR UP

While less significant in the total index, liquor prices rose sufficiently to send the alcohol index up six-tenths of an index point. Combined with no measurable change in tobacco prices, this brought the tobacco and alcohol index up four-tenths of an index point.

Some declines were measured in the recreation and reading component of the over-all index. DBS said lower prices were recorded for radios and portable television sets, leading to a two-tenths drop.

Among various commodities, there was a drop in some gasoline prices last month, after an increase in gas and oil prices the previous month. Higher prices were reported for footwear, and various household supply and toiletry items.

LONE BANDIT GRABS $130,000 PAYROLL

VEDDER CROSSING, B.C. (CP) — A lone bandit escaped with about $130,000 today after a holdup at a branch of the Canadian Imperial Bank of Commerce in this Fraser Valley community about 70 miles east of Vancouver.

RCMP said the man entered the bank before it opened. The large amount of money was in the bank for a payrole of Canadian Forces personnel at nearby Camp Chilliwack.

No other details were immediately available.

INDEX

	Page
Births, Deaths	18
Classified	18-25
Comics	27
Duncan-Cowichan	9
Entertainment	17
Family Section	14-16
Finance	6-7
Prairie News	16
Sports	10-11
TV, Radio	19

TREE-LINED STREETS of Peking appear as a relief to Canadians coming to the Chinese capital. They are broad, uncongested and spotless. Correspondent Bogdan Kipling was also impressed with the open friendliness of Chinese such as these young boys, and hotel staff.

PEKING: Hotels a Problem But the Streets Are Clean

By BOGDAN KIPLING
Special to the Times

This is the first of several articles by Financial Times correspondent Bogdan Kipling, who recently travelled to Peking for a first-hand view of conditions there, to be published in the Times. In his first article, Kipling details the problems of accommodations faced by a Canadian moving to the Chinese capital for a stay of any duration.

PEKING — Canadians coming here to work or to visit will find Peking hard to take.

It is not that the city is ugly, dirty, or unfriendly. On the contrary, its broad, tree-lined roadways are a relief from the congestion and pollution of Canadian cities. The streets are spotless, through street cleaners are rarely visible; it is simply that Peking's millions do not litter.

But other, less visible, differences mean that Canadians who come here must go through a periods of sometimes difficult adjustment. Members of the Canadian embassy staff here say that it does not take too long.

For a start, most visitors must adjust to living in Chinese hotels. They are short on comfort and style, although the staffs do their best to compenssate with an open friendliness sometimes lacking in North America.

STUFFY ROOMS

But all the friendliness in the world does not quite compensate for the lack of air conditioning in a stuffy, spartan room in a Peking hotel in July.

Accommodation is in fact the biggest problem for foreigners working in Peking. The Canadian embassy has been allotted five apartment units, and there is hope for more in the future. This means that some of the staff have to live in the Hsing Shiao Hotel, one of two catering to foreigners.

Life in a hotel, any hotel, anywhere, can be purgatory. To be cooped up in a Peking hotel for two years, unable to do such simple things for oneself as making a sandwich, is more like hell.

This is the prospect which faces at least the unmarried members of the Canadian embassy staff here. It will be much the same for Canadian businessmen and technicians if the new Sino-Canadian

Continued on Page 3

Rescue Centre Doubts Sunken Vessel Report

VANCOUVER (CP) — A search for 14 members of a Russian freighter reported to have sunk Monday night eased up today amid mounting reports that the whole incident was hoax.

Officials of the rescue co-ordination centre in Vancouver said they were beginning to have their doubts about the reported sinking and rescue of crew members by a fish packer.

But they said they "still have to treat it as a distress call until all possible doubts are removed."

First reports of the alleged sinking came from the rescue co-ordination centre.

M. P. Houghton, regional director of the fisheries department, said "it sounds like a hoax to me."

The resoue centre said it received a radio message that 14 crew members from a 275-foot Russian freighter had been picked up by a Canadian fish packer. Name of the freighter was not given.

Communication with the fishboat, named in radio messages as the Delta, was lost about 1:05 a.m. That was the last word anyone had of the vessel.

The sinking was reported to have occurred in Pryce Channel off Toba Inlet, about 100 miles to the northwest of Vancouver between the mainland coast and Vancouver Island.

Fishing companies and federal fisheries authorities here said they had checked all listings of fishing vessels with the name Delta and had found none of them was in the area of the reported sinking.

A spokesman for Pacific International Freightliners Ltd., which serves as agents for Russian vessels on the coast, said there was "absolutely no doubt it is not a Russian freighter . . . because we know where they all are."

Search planes from Canadian Forces Base Comox on Vancouver Island were looking for the fishboat but fog was reported in the Toba Inlet area.

CHECK FUTILE

Mr. Houghton said "we have gone through all the people who might be agents for such a vessel without being able to track it down.

"If there was a Soviet vessel in Canadian waters either one of the agents or one of the pilots would have knowledge of it."

Mr. Houghton said there is a troller named the Delta currently fishing off the west coast of Vancouver Island.

The original report of the sinking gave a name for the Russian vessel. But when the spelled out name was checked with a Russian linguist in Vancouver, the language expert said there was no such combination of letters in any Slavonic language.

Along with one of the original reports to the rescue co-ordination centre was one that a Russian crew member had suffered a broken leg, which was attended to by an officer of the fish packer Delta.

The rescue vessel was reported on its way to Steveston, about 10 miles south of here, but had not been sighted by late morning.

. . . AIR CANADA STRIKE

Continued from Page 1

and scheduling of shifts are in dispute.

Air Canada says its package offer is as good as one the union accepted from CP Air in April.

Preliminary figures on the strike vote show 80 per cent of union members in Montreal favor rotating strikes, 90 per cent in Toronto and 77 per cent in Winnipeg. Five hundred employees in Vancouver also supported the strike action.

Mr. Pitchford said he did not expect these figures to change because only a small number of members still had to vote.

"It is not our intention to disrupt the Air Canada service to the point where the airline cannot function," he said. "All we want to show is that we have no intention of accepting the ultimatum offered by the airline Friday."

In Montreal, 14 of 29 flights scheduled between midnight and noon today were cancelled. Passengers were asked to travel on later flights to the same destinations.

3,000 STRANDED

The normal dayshift of 178 customer service personnel did not report for work in Montreal but 153 supervisory and management personnel took over their jobs. The maintenance base remained all but empty as union members usually stationed there stayed off the job.

At Toronto, about 3,000 passengers were stranded today as only 10 Air Canada aircraft took off from Toronto International Airport. Other airlines reported long lineups and sell-outs.

Air Canada officials said most of the 220 North American and 22 international flights across Canada were cancelled. A union official said about 30 of Air Canada's 113-plane fleet would have to be grounded if the walkout did not end.

TransAir of Winnipeg, a regional carrier, was forced to cancel some flights at Toronto because it uses Air Canada ground facilities.

Another 2,000 Air Canada passengers bound for Toronto were unable to make the trip as walkouts affected the national airline across the country.

Air Canada sent some passengers by bus to cities in Ontario.

It appeared the walkout caught the airline unawares. Passengers reported Air Canada officials told them less than an hour before the walkout flights would not be affected until late Monday night, if at all.

Hourly wage of employees in the walkout ranges from $2.58 to $5.63 with janitorial personnel at the lower end of the scale and mechanics at the upper end of the scale.

The airline said it has offered a 15-per-cent general wage increase over a 26-month period.

This includes an eight-per-cent increase and an additional $6 month for employees earning top rates, which would be retroactive to March 1, 1971.

A seven-per-cent increase and $7 a month to top-rated employees would be effective Feb. 28, 1972.

Bennett Won't Talk About His Tax Plans

Premier Bennett says he wants the present income tax-sharing system with Ottawa to continue. But he hasn't committed himself to holding the provincial tax share at 28 per cent.

Bennett gave indications Monday that he continues to be opposed to the idea of double-taxing B.C. residents by raising the provincial share above the 28 per cent abatement allowed by Ottawa.

Federal Revenue Minister Edgar Benson said Monday that provinces currently taking the 28 per cent tax share would have to raise their rates to 30 per cent to maintain the same proportion of tax under the narrower income taxe base proposed for Jan. 1, 1972.

$250 MILLION

Bennett estimated in his budget for the current fiscal year that B.C. would get $250 million from its share of the income tax.

If the loss of income tax revenue under the new tax system amounted to 2 per cent of the total, it could cost B.C. as much as $5 million a year in projected new revenue.

But Bennett has made clear that B.C. is thinking seriously of occupying the estate tax field after Ottawa abandons estate taxes Jan. 1. The province currently gets about $18 million a year from its 75 per cent share of this tax field.

It could raise another $6 million annually if it took over the abandoned federal share, to offset possible income tax losses.

Bennett, spending the week at his Kelowna home, wasn't available for further comment on the question this morning. He rarely announces his tax plans prior to presenting them in the legislature. He said last week he hadn't decided how much of the estate tax field B.C. would occupy.

Marksmen Defend Titles

Police marksmen champions successfully defended their titles in the main events over the weekend at the 52nd annual pistol shoot of the Victoria City Police Revolver Club.

Grand aggregate winner for the second year was Jerome Harrison of Nanaimo while Victoria Constable Terry Toone remains the city police aggregate champion.

Toone also won the .22-calibre aggregate title. Other aggregate events were won by Detective Angus Stewart of Victoria, sharpshooter; Victoria Constable Roger Barrie, marksman; and Robert Omsted of Spokane, expert.

City chief J. F. Gregory topped the chiefs' and inspectors' event while Victoria commission member, David Lawson, won the mayors, aldermen and police commissioners class.

The police team event was won by Seattle and the Washington National Guard captured the club team section.

Special events were won by Steve Quaife, Victoria police service gun match; Douglas Richardson, Victoria police novices; Ed Hernblad, Saanich police, and Mary Stowe of Seattle police, women's match.

Mayor Urges Industry Plan

FORT ST. JOHN, B.C. (CP) — Frank Oberle, mayor and regional district director for Chetwynd, warns residents not to go out and blindly promote industrial development in northern British Columbia.

Mr. Oberle told a weekend meeting of the Associated Chambers of Commerce of the Peace River Country that new industries should be required to have what he calls a "meaningful plan" before being given licences to operate.

He told delegates of the possible establishment of a major coal mining operation in the Chetwynd area.

'Speed' Olson Dies at 71 On Vacation

Well-known Victoria car dealer Roosevelt Sofis Olson, 71, died today in Campbell River General Hospital.

Olson, who was know by the nickname Speed, founded Olson Motors on Yates St. in the early 1940s. The business is now Peter Pollen Ford.

Olson and his wife Edith were staying at their summer residence on Stuart Island near Campbell River. In Victoria they lived at the White House, 1178 Beach.

He left Victoria in 1929 to start a bus service in Nelson. In 1930 he moved to Calgary and took over the B.C.-Alberta franchise for Greyhound Lines, later extending it to Saskatchewan and Manitoba.

* * *

It was as bus driver that Olson picked up the name Speed.

He sold out the bus service in 1940 and returned to Victoria to become the holder of the Plymouth-Chrysler franchise on Yates.

He sold his share in Olson Motors to partner Thomas B. Lumsden in 1958, a deal estimated at close to $400,000, and soon after went into retirement.

Olson is survived by his wife, three daughters, Doreen, Marion and June, and two nephews, John and Keith.

Navy Officer Won DSC Dies at 83

Funeral services were held in St. Paul's Naval and Garrison Church Monday for Capt. Massy Goolden, of 1029 Beach, who died Thursday at the age of 83.

Born in England in 1888, Goolden had a distinguished career with both the Royal Navy and the Royal Canadian Navy, serving for 34 years.

He joined the RN at the age of 18, his first ship being the original Royal Yacht Britannia.

He was present at the Gallipoli landings, being awarded the DSC.

He was an officer aboard HMS Raleigh when she came to Esquimalt and served as senior naval officer at Halifax, N.S., from 1924 to 1926.

He later returned to the RN, serving on the China station and at Malta.

Retired for 10 years, he was recalled by the RCN at the beginning of the Second World War and served as naval officer in charge at both Esquimalt and Sydney, N.S., before going to Washington, D.C., where, again with the RN, he was a member of the British mission until the war ended.

He is survived by his wife, Alix, well-known for her work in helping establish Victoria Conservatory of Music.

There are also two daughters, Mrs. George (Ann) Nation of Montreal and Mrs. Charles (Gillian) Nelles of Victoria, a step-daughter, Mrs. Hugh (Mary) Henderson, and 10 grandchildren.

Cremation followed Monday's service at which Dr. Arthur Ashley officiated.

CAPITAL SCENE

A bird field trip is scheduled by the Victoria Natural History Society for Saturday. Ron Satterfield will lead the expedition to Clover Point. Meet at Mayfair Lanes parking lot at 9:30 a.m. or Clover Point 10 a.m.

* * *

The main branch of the Silver Threads is featuring day trips.

Port Angeles and Hurricane Ridge will be visited July 22, Harrison Hot Springs on July 29, Bellingham via Tsawwassen on Aug. 5, Little Qualicum Falls on Aug. 12. A seven-day tour to Johnston Canyon in the Alberta Rockies will start Aug. 29.

Tickets for all the trips are available at the centre or by phoning 388-4268.

The annual picnic in Beacon Hill Park has been postponed to Aug. 11. Those having tickets are asked to keep them for that date.

THUNDERBIRD CHAMPIONSHIPS

Local Sailors Top First Race

Two local sailors beat out the rest of the competition Monday to place first and second in the first race of the Thunderbird World Championships being sailed off Victoria.

Bob Grundison's Owl had established a handsome lead on the 43-boat fleet by the time she reached over the finish line. After her came John Malleson's Sunday.

The first out-of-towner to go over the line was the 1968 champion, Tony Redstone of Pittwater, Australia. The first three boats jockeyed for position around the 5.7-mile course with Redstone in the lead when they reached the first windward mark. He had to settle for third, though, by the time the course was completed. Crewing with him are fellow Aussie Michael Lampriere and Victorians Jack Woodward and Phil Huggett.

Reigning world champion, Tony Parkes of Sydney, Australia, ended up 10th in Monday's race which was postponed for four hours because of lack of wind.

Others finishing in the top half of the fleet were:

4, Frank Francisco's Verada II, Seattle; 5, Victor Smith's Yare, Seattle; 6, Dave Anstey's Hussy II, Victoria; 7, Laurence Schneider's Baht'at, Sydney, Australia; 8, John Monk's Au Soleil, Seattle; 9, Ian Stewart's Ahoo-Ya, Victoria; 11, Sandy Pratt's Bebar, Seattle; 12, Mike Cook's C-Jim, Los Angeles; 13, Bob McLean's Sonata, Seattle; 14, Jim Lane's Thatuna, Tacoma; 15, John Caven's Gemini, Vancouver; 16, Jack Williams' Vecta, Seattle; 17, Ian Fife's Kestrel, Seattle; 18, Dennis Penwell's Rag Doll, San Diego; 19, Joseph Ofria's Bravo, Los Angeles; 20, Dave Ridgway's Aeolus, Seattle

Once the wind freshened enough to begin sailing, Monday's race was without incident except for three out-of-town boats that ran foul of the finishing mark as they jockeyed for position.

Two races were to be sailed Monday and another two today.

Today began with a repeat of Monday's wait for wind with the 43 boats milling around, waiting for afternoon breezes.

Wednesday was to have been a free day with racing beginning again Thursday.

This may change now as race officials reschedule in order to get in the planned seven races before the weekend.

Weeping Sailor Gets 11 Years

VANCOUVER (CP) — A 45-year-old seaman from Formosa, who bowed and wept in court pleading that a heavy sentence would force him to give his two sons away and sell his daughter, was sentenced Monday to 12 years for trafficking in heroin.

Kwong Lee, a former Nationalist Chinese army officer and quartermaster aboard the freighter Hong Kong Clipper, pleaded guilty to selling 10 ounces of heroin, worth an estimated $60,000 on the illicit market.

Judge Les Bewley said he sympathized with the accused, but sympathized more with the parents of children who are hooked on heroin.

He said trafficking in drugs is going to be dealt with harshly—and "in future, sentences will increase."

TRADE - A - TAPE
at
CORONA STEREO TAPE CENTRES
2340 Douglas 388-5311

Healing Substance... Shrinks Piles, Checks Itch

Exclusive healing substance proven to shrink hemorrhoids... and repair damaged tissue.

A renowned research institute has found a unique healing substance with the ability to shrink hemorrhoids painlessly. It relieves itching and discomfort in minutes and speeds up healing of the injured, inflamed tissues.

One hemorrhoidal case history after another reported "very striking improvement." Pain was promptly and gently relieved . . . actual reduction or retraction (shrinking) took place.

And most important—this improvement was maintained in cases where clinical observations were continued over a period of many months. Furthermore, these tests and observations were made on patients with a wide variety of hemorrhoidal conditions. All this was accomplished with a healing substance (Bio-Dyne) which quickly helps heal injured cells and stimulates growth of new tissue. Bio-Dyne is offered in ointment and suppository form called Preparation H.

In addition to actually shrinking hemorrhoids, Preparation H lubricates and makes elimination less painful. It helps prevent infection which is a stated cause of hemorrhoids.

Just ask your druggist for Preparation H Suppositories or Preparation H Ointment (with a special applicator).

Satisfaction or your money refunded.

Preparation H

You're miles and dollars ahead with Firestone Riding System Service

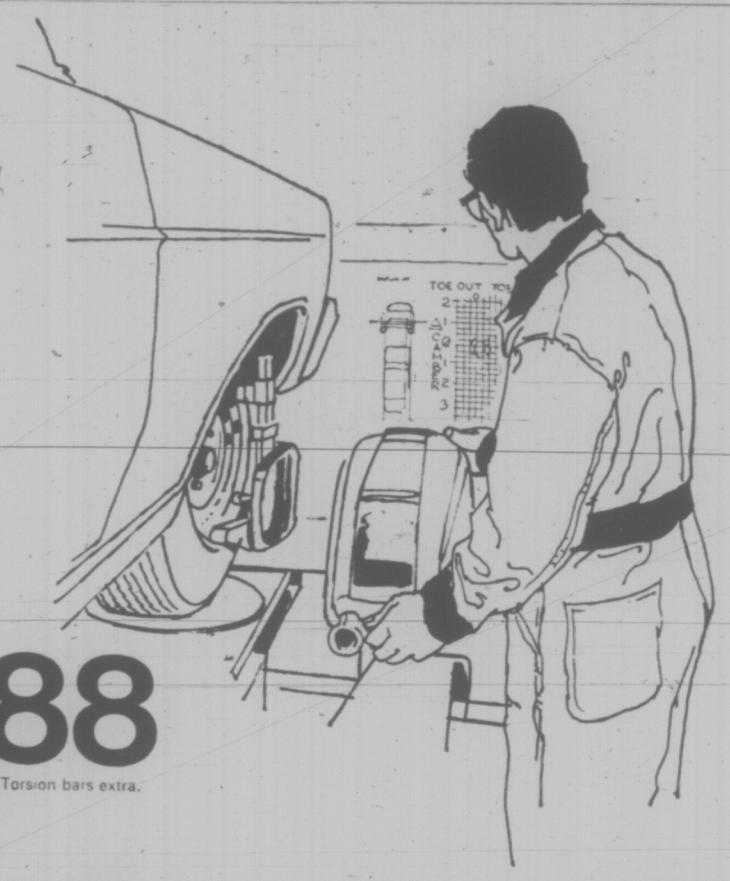

"How this $5.88 wheel alignment could save you forty dollars — or more."

Torsion bars extra.

"Let's start at the beginning.

"Why do all cars need a periodic wheel alignment?

"As time goes by, the front wheels go out of true. They may toe-in. Or toe-out. Or they may slope in or slope out. (That's called camber and caster.) This happens when you hit potholes or curbs. But it also results from normal vibration.

"Why is this a problem?

"Because when front wheels are out of alignment, your car won't handle properly. Which can be a safety hazard. You can damage various mechanical components. And most of all, you

can wear out your tires too fast. *Far* too fast. You will develop bald spots and scrapes on tires that are otherwise in pretty good shape. A tire that should go 25,000 miles could need replacing at 5,000.

"So this $5.88 could save you the price of a new set of tires. Which is a pretty good investment in any language.

"Since proper alignment is so important, you wouldn't want to trust the job to just anyone. It makes sense to see the Riding System specialists. With the trained technicians. And the right equipment. At Firestone."

Firestone DLC-100 RETREADS

If you're looking for more miles per dollar, you're looking at the right tire for you. Casings are safety inspected. You get new tread design. New tread rubber. And a bargain that's hard to resist.

For many models of FORD CHEV. PLYMOUTH $13.65

INSTALLED
7.75-14/15 can replace F78-14/15
8.25-14/15 can replace G78-14/15
Blackwall with retreadable trade-in

Jack Nicklaus GOLF BALLS

Tough vulcanized cover. lively Polybutadiene centre.

3 for $1.33 Limit 3 balls per customer

FREE MOUNTING

2882 DOUGLAS ST.

At Garbally, near Burnside Rd. 385-1404

Open a Firestone Budget Account

CHARGEX

or use your...

HATCHERY TROUT DIE IN EPIDEMIC

SUMMERLAND, B.C. (CP) — Disease has claimed 600,000 rainbow trout at the Summerland hatchery near Penticton over the last six months, representing 80 per cent of the stock.

Hugh sparrow, biologist in charge of fish culture with the British Columbia fish and wildlife ranch, said Monday the latest outbreak of the recurring disease, furuncolosis, which creates kidney damage and external lesions, is possibly the worst on local record.

He said the loss here and to a lesser extent at the Fraser Valley hatchery near Vancouver curtailed fish distributions normally completed in May and June.

Mr. Sparrow said efforts are being concentrated on disinfecting all trout hatcheries as well as trout eggs collected from parent fish.

It will be known within a year whether this attack has paid off, he said.

"Although we know the group of bacteria responsible for causing the disease, it has got a start on us because it's resistant to sulfa drug treatment," said Mr. Sparrow.

"Once it gets hold, no therapeutic drug is going to do any good anyway, and we are still trying for the answer."

U.S. Negotiator Rumored Quitting

By FRANK CORMIER

SAN CLEMENTE, Calif. (AP) — Sources at the Western White House said today "there has been some discussion" about the possible resignation of David K. E. Bruce as chief United States peace negotiator in Paris. But they said: "There's been by no means a final decision."

If the veteran diplomat should resign, Nixon administration sources reported, his likely replacement would be

PORTER
. . . Bruce replacement?

William Porter, U.S. ambassador to South Korea.

The disclosure came as Dr. Henry A. Kissinger, Nixon's chief adviser on national security affairs, flew here for a morning meeting with the president concerning his world trip associated closely with a new Viet Cong peace proposal.

Kissinger conferred with Bruce in Paris Sunday.

The National Broadcasting Co. and the Washington Post reported Monday night that Bruce would resign within days and be replaced by Porter.

NO QUICK CHANGE

The best informaion available in San Clemente was that no change of American leadership at the Paris talks would come that quickly.

The Post quoted administration sources as saying that Philip C. Habib, the No. 2 negotiator at the talks also will leave Paris. The Post said Habib will replace Porter as envoy to Seoul.

Porter, 56, was deputy ambassador to South Vietnam from September, 1965, until mid-1967, when he went to Korea.

Kissinger, flying here from Paris, was to meet Nixon and State Secretary William P. Rogers at 11 a.m. (PDT.)

Kissinger's trip took on potentially added significance when the Viet Cong advanced a seven-point blueprint for ending American involvement in Vietnam.

MORE TO PLAN

Since they made their proposal in Paris July 1, Communist negotiators and their leaders in Hanoi have said there is more to their plan than a promise to release American prisoners if the United States set a withdrawal date by the end of the year.

The newest development came in reports the North Vietnamese would accept an independent, neutral government in Saigon.

Previous U.S. rejections of proposed political settlements have been concentred on fears a coalition government would mean a Communist takeover, and a neutralist government would be imposed against the will of the people.

President Nixon has said, however, he would not oppose a neutral independent Saigon government if that's what the people of South Vietnam want.

The Los Angeles Times said Monday a foreign diplomat in Hanoi was told by senior North Vietnamese officials they are willing to accept a neutral and independent regime in Saigon.

Police Kill Intruder After Knife Attack

HALIFAX (CP) — One of two intruders found by police in a store near the Halifax waterfront was shot and killed by an officer early today after refusing orders to put down his weapons.

The man, first to be killed by a Halifax policeman since the force was given sidearms in 1946, was shot after he attacked a policeman with a knife in a darkened bookstore on downtown Hollis Street.

The policeman suffered minor wounds on his arm and his shirt was slashed.

The second man found in the store, 18-year-old Harold William Bennett of Halifax, was arrested and pleaded guilty later in the morning to charges of breaking and entering. He was sentenced to six months in prison.

Police Chief G. O. Robinson said he hoped that a full magisterial inquiry would be held into the shooting.

Three constables entered the store after people living above it reported hearing breaking glass.

They were identified as B. Stevens, A. Patterson and David McGrath, but it was not revealled which one fired at the assailant.

Tribesmen Take Plain With U.S. Backing

SAIGON (AP) — Meo tribesmen trained and equipped by the U.S. Central Intelligence Agency have siezed virtually complete control of the Plain of Jars in eastern Laos American sources in Vientiane reported today.

Except for five months in 1969, the Plain of Jars has been held by North Vietnamese and Pathet Lao forces since 1964. Meo commando teams uncovered large underground food stores.

The Meo army is led by Gen. Vang Pao, who for years has launched offensives in the monsoon season only to be pushed back when Communist forces take the offensive during the dry months, beginning in November.

Officials in Vientiane said they expect Vang Pao's men to attempt to hold the Plain of Jars although they have not yet prepared permanent defensive positions.

American helicopters and transport planes are ferrying troops and supplies into Xiang khoang airfield in the centre of the plain, and U.S. B-52 heavy bombers and fighter-bombers were attacking Communist supply routes to the plain.

The lull in battlefield action continued across Indochina, and air activity was reduced by tropical storm Kim, which moved on up the coast after lashing the northern sector of South Vietnam with up to 10 inches of rain.

Body Recovered

SMITHERS (CP)—The body of Mrs. Catherine Newman, 38, of Everett, Wash., was recovered Monday from the Nadina River near Houston, B.C. Mrs. Newman was alone in a rowboat which overturned in rapids.

OLD-FASHIONED SHOOTOUT in Edmonton over the weekend posed some problems for contestants such as Orest Stefifszyn (foreground). His biggest worry, as the annual Black Powder Shoot began, was keeping his powder dry, in the face of one of the wettest summers on record for the area. (CP Wirephoto)

. . . PEKING: STREETS ARE CLEAN

Continued from Page 1

accord leads to more frequent exchanges of trade and technical missions.

There is not much chance that conditions will change in the near future. The Chinese are not about to rush into a building spree just to accommodate foreigners in the style to which they are accustomed. There are obviously more pressing needs in China than air conditioning. (This knowledge, by the way, does not materially decrease the discomfort.)

For the relatively permanent residents of the embassy corps, life is a little more normal. They, at least, can socialize with other diplomats. In a city where there is little entertainment of a familiar form, this can be important.

For those fortunate enough to rate their own apartments, giving dinners is the leading social pastime. The local food is plentiful and reasonably priced, although the cuts take some getting used to. pork, for example, is excellent. On the other hand, one visitor compared the taste of the local beef to retired camel.

Servants are available, through an official agency, which takes the money — about 160 yean yuan or $70 a month.

RESTAURANTS PLENTIFUL

Public entertainment is entirely of the propaganda variety, but there are a number of good restaurants, frequented by foreigners. An excellent Chinese dinner can be had for about $4 per person or less. Attempts to tip are taken by the waiter as an insult.

To provide a touch of "home" entertainment, the British and French embassies import feature films about twice a month, but because everybody in the embassy circles wants to go, tickets are rather scarce; the Canadian embassy is allotted only two or three tickets for each movie night.

To get away from it all — which is really not possible for a foreigner in China — the government is providing a summer vacation spot by the sea at Pei Dai-he, 90 miles from Peking. A number of cottages are available, and some embassy families spend much of the hot, wet Peking summer there.

NO APARTMENTS

Canadians going to Peking for any length of time — other than diplomats — will probably find themselves living in one of the hostels reserved for foreigners. it is simply not possible to find an apartment or house for rent.

The Chinese even restrict the exchange of apartments between diplomats; if a Canadian and a Frenchman, for example, wanted to swap apartments, it would not be permitted.

To overcome the housing restrictions, the Swedes and the Danes are building their own accommodation on their embassy grounds. Canada cannot do that because the embassy is on a small plot of land, and whatever space the little space available must be kept for possible additions to the embassy itself.

LSD TRAFFICKER DRAWS FIVE YEARS

A 24-year-old Californian who possessed an "extremely potent" quantity of LSD was sentenced Monday to five years in prison.

James Dale Mitchell of Albany, Calif., earlier had pleaded guilty to trafficking in a restricted drug.

He was sentenced in Sidney provincial court by Judge D. G. Ashby who said the sentence would serve as a deterrent.

Mitchell was arrested at Victoria International Airport May 19 after arriving from Seattle. Canada Customs officials became suspicious and called the police.

BRIEF ESCAPE

A search turned up a small vial of LSD which RCMP said at the time could have been turned into about 20,000 tablets for sale.

Mitchell was charged, following sentence, with escaping lawful custody and was remanded to July 19 for election of trial method.

RCMP said the charge concerned a three-minute escape from a police cruiser at a stop sign on the way to Sidney from Wilkinson Road jail June 28.

B.C. Cultural Needs Study Approved

A study of British Columbia's cultural needs and potential has been commissioned by the B.C. government Centennial Cultural Fund.

W. H. Murray, speaker of the legislature and chairman of the fund, said the study will be carried out by D. Paul Schafer, former assistant director of the Ontario Council for the Arts.

Schafer, currently director of a graduate program in arts management and administration at York University in Toronto, will be travelling throughout the province for the next month to meet with artists and other representatives from the performing and exhibiting arts.

Murray said a major objective of the study will be to determine the most effective way of developing the province's artistic resources.

The Centennial Cultural Fund last year allocated $800,000 in assistance for artistic development.

Pakistan Aid

VANCOUVER (CP) — The B.C. Save the Children Fund has received $151,306 in donations to aid East Pakistan refugees in India. The figure was reported Monday by Mrs. Cornelius Burke, president of the society's B.C. branch.

Chief, Engineer to Draft Water System Improvements

Instructions were given Monday to Oak Bay's fire chief and municipal engineer to recommend improvements to the municipality's waterworks distribution system.

Queried on the efficiency of the system on Beach near Orchard and Currie, Fire Chief Bill Pearson said more water pressure is required.

He told council's public works committee the water flow in many of the older smaller pipes is only 40 per cent of requirements.

"We're not worried about pressure," he said, "as long as we get a volume of water, we'll make our own pressure."

He added that many of the areas could be improved a great deal by simply cleaning the pipes and getting rid of the buildup of materials that takes place in cast-iron pipes.

In other areas, he recomended new pipes.

One of these, he said, was the area on Beach Drive which the fire protection engineering division of the Canadian Underwriters' association has faulted for having two hydrants considerably below standard.

As an emergency, the chief was asked if sea water could be used but Pearson felt that this could not be relied upon because of the time lost getting the equipment assembled.

Pearson said new pipes were needed in the Beach Drive area because of the type of buildings being constructed, apartment houses and condominiums.

He said flow and pump tests will be taken on every hydrant in Oak Bay so proper priorities can be established for an improvement program.

In other business the streets and traffic committee decided to canvass residents living on Henderson between Foul Bay and Uplands school to find out if there is a parking problem.

Police Chief John Green had suggested parking be restricted on the east side of the road and the centre line adjusted as means of easing traffic ongestion.

Prove Ad Claims Auto Makers Told

WASHINGTON (AP) — Is a Ford LTD really "over 700 per cent quieter?" are Oldsmobiles "pollution fighters?" Is the Super Beetle really different in 81 ways from Volkswagens of "yesteryear?"

The Federal Trade Commission today ordered seven U.S. and foreign automobile manufacturers to submit documentation for these and other claims made in advertising.

The orders give four domestic and three foreign firms 60 days to respond. The information will be made public by the FTC for use by consumers and competitors in evaluating advertising claims.

The FTC spokesman emphasized that the agency will not make a public evaluation itself. But where documentation is clearly inadequate an investigation for false advertising may ensue, he said.

OTHER INDUSTRIES NEXT

The orders to auto-makers are the first since the FTC last month declared its authority to make producers back up advertisng claims relating to safety, performance, quality and comparative prices.

At that time, an FTC official said the agency hoped to make such demands on an industry-to-industry basis until most major advertising is covered.

Today's orders seek documentation for 58 specific advertising claims dealing with gasoline mileage, acceleration and stopping performance, pollution reduction and comparative price.

Volkswagen, in addition to showing the changes in the Super Beetle, is asked to back up claims the $3,600 Porsche Audi "has the same steering system as the $38,400 Ferrari . . . the same trunk space as the Lincoln Continental and just about the same head room and leg room as the Rolls-Royce Silver Shadow."

SUMMER SLACKS
LADIES' AND MEN'S
BUSINESS—SPORTS—CASUALS
WORK—GOLF—SLIM
SLACKS
ANY SLACKS OR TROUSERS CLEANED AND PRESSED FOR
2 pr. 1.49
save 71c
EXPIRES JULY 17
Individual dry cleaners
COIN-OP
DRY CLEANING SERVICE
At
FORT - VANCOUVER STREET DRIVE-IN
(easy off-street parking)
● For the thrifty—10 lbs. for only 2.75
● Great for your easy-care, no press clothes!
You can make arrangements for this Coin-Op Dry Cleaning service at our other stores or through our routeman.
Sanitone
Home Pick-up & Delivery 382-9141

THE CAR WASH
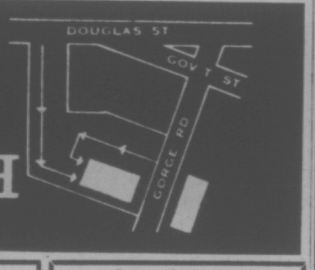

RED CARPET
Reg. Price $2.50
COMPLETE SERVICE WITH FILL UP
(Min. 10 Gals.)
$1.50
Express Wash
EXTERIOR ONLY
REGULAR PRICE $1.50
WITH FILL UP
(Min. 10 gals.)
FREE

We took a great idea with a silly name... and gave it a great name.
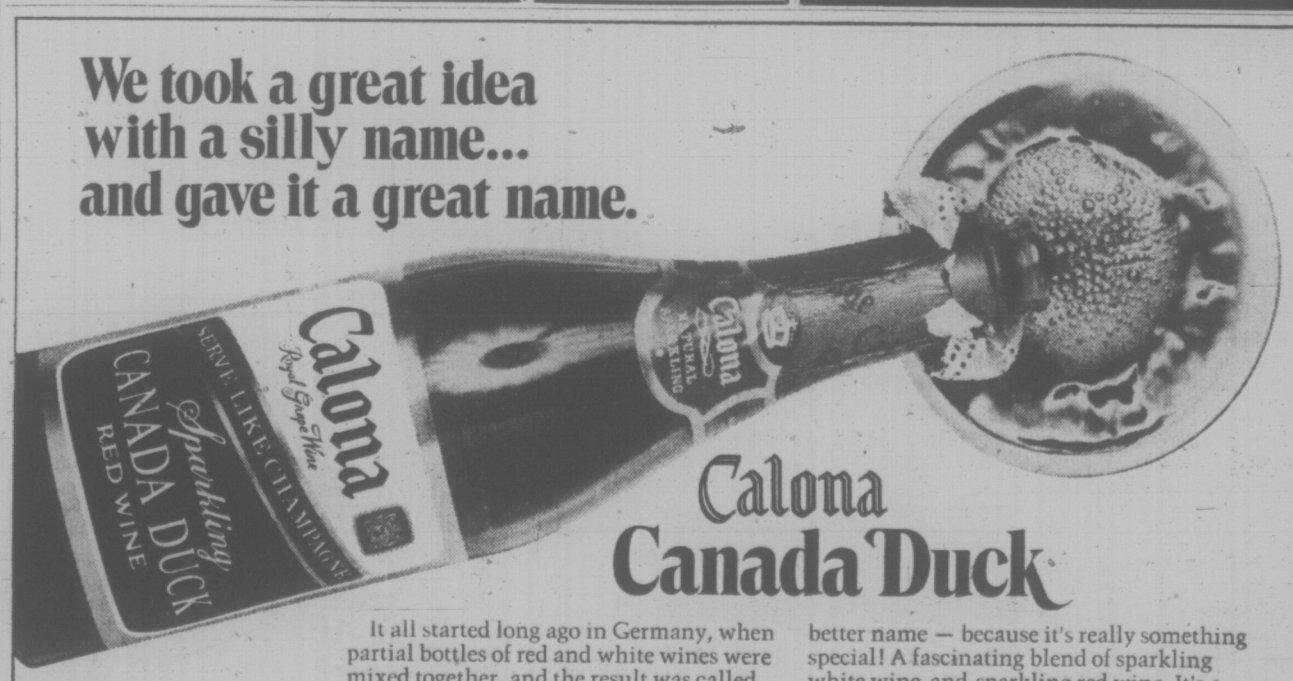

Calona Canada Duck
It all started long ago in Germany, when partial bottles of red and white wines were mixed together, and the result was called "Kalte Ende", or cold ends — a term that was later corrupted to "Kalte Ente", or, literally, "Cold Duck".
Calona's brand new fun wine deserves a better name — because it's really something special! A fascinating blend of sparkling white wine and sparkling red wine. It's a unique, light-bodied, sparkling red wine that's fun to serve and fun to drink — by itself, with any food, and for entertaining anytime.
Canada Duck. The special name tells you it stands apart from the rest of the flock!
This advertisement is not published or displayed by the Liquor Control Board or by the Government of British Columbia.

Victoria Daily Times

Established 1884

Published every afternoon except Sunday by the Times Publishers, Limited, 2631 Douglas Street, Victoria, B.C. Second-class mail registration No. 0625. All undelivered copies and notices respecting changes of address are to be sent to the above address. The Canadian Press is exclusively entitled to reprint the local news published herein.

STUART UNDERHILL
Publisher

BRIAN TOBIN
Editor

GORDON BELL
Managing Editor

TUESDAY, JULY 13, 1971

From a Smaller Pie

FEDERAL FINANCE MINISTER Edgar Benson has stepped away from the complications and complexities of budgeting to read the provinces a lesson in simple arithmetic. He says, in effect, that when the pie is smaller and divided among as many partners, each can only receive a reduced portion. Those wanting more will have to do a little more provincial baking.

The exemptions he proposed last month leave fewer taxpayers, and rate reductions would lower the return. Hence, if the provinces wish to have the same revenue from income tax sources as they have had they will find it necessary to increase the percentage in their own names when the next tax forms go out.

Provinces, specifically British Columbia, whose Premier Bennett never tires of complaining that Ottawa is draining this province like a goblet, dislike reminding their own taxpayers how big a slice they take out of income tax. Better for them, politically, when they can leave the impression that Ottawa is siphoning off the riches and denying them a just return.

In point of fact, the provinces have every justification for raising taxes if their citizens demand provincial services which require more revenue — provided, of course, that the taxes are equitable and the required funds cannot be found through acceptable economies in existing spending.

Money raised provincially for provincial use, moreover, would remain under provincial jurisdiction. It would not go into the federal pot for redistribution. Provincial control would assure provincial disposition of the funds.

Obviously, federally-raised money, coming as it does from Canadians in the different provinces, is Canadian money, used for national purposes. That point tends to be obscured by those contending that the federal government treats some provinces unjustly for the benefit of others — an argument which frequently denies the propriety of equalization which most Canadians, regardless of domicile, recognize.

White Wings on the Strait

THE BRIEFLY BREATHLESS advent of Victoria's summer, running far behind schedule, caught assembled Thunderbirds in a drifting calm during practice on Sunday and delayed racing Monday in what should be a highlight of British Columbia's Confederation Centennial on the waterfront. It was not sailing weather as the week began. It was, however, the type of weather that added attraction to shore-watching of craft skippered by experts from points across Canada, from Australia, whence hails the defending world champion, and from the Pacific Coast states.

Merely staging the event is an accomplishment of some magnitude for the Victoria Thunderbird Fleet, which has brought high popularity to the type of craft designed in the Pacific Northwest to meet the requirements of sailing enthusiasts of moderate means. Seldom does Victoria sponsor a world championship of anything, and few could be as visually appealing as that of white wings over the Strait.

The test of skill as the week opened was not one of seamanship in stormy weather. Rather was it the delicate appreciation of potential in a vagrant breeze.

With a fair wind in the next day or two, the competition should bring to the races the speed and grace traditional in the sport. At all events, the sponsors, in addition to undertaking an ambitious project, have lent an attractive tableau to the waterfront — one all citizens should enjoy.

To Save the Old Home

SAANICH'S REEVE HUGH Curtis shows a high sense of responsibility as well as consideration for elderly homeowners in his continuing efforts to assist them to meet the threat imposed by continually rising municipal taxes. His concern is for the person on fixed income, occupying a family home which means more to him than its realizable sales price.

On earlier occasions, he has suggested a plan by which collection of taxes, or a substantial portion of them, might be deferred until the home-owner-occupant dies, when claims for cumulative arrears could be satisfied from the sales price or estate valuation as the property passed to new owners. To this he has offered an alternative — an increase in the home-owners' grant for citizens of reasonably lengthy residence who are over the age of 65.

The mayor recognizes the fact that rising prices have increased the value of many homes and that anyone selling his or her domicile would profit from the rising market. At the same time he understands the sentiment attached to their homes by many elderly citizens. They do not want to sell to capitalize on price advances. They want to live out as much as possible of their later life in their own, familiar surroundings.

Mayor Curtis has taken his appeal to individual members of the Social Credit party in the legislature with a plea that they consider the problem, giving attention not only to the two proposals he has advanced, but to any other plan by which the older citizen on fixed income could escape the anxiety of trying to meet rising taxes in order to save his home. The mayor should find attentive ears for his request.

Westward-Ho-H'm

NOT SINCE SIR JOHN A. MACdonald sat for Victoria had there been such an opportunity to widen parliamentary perspectives and distract winter-weary MPs from polemics to the joyful anticipation of slowly advancing spring. The suggestion by Vancouver Liberal MP Grant Deachman to move the paraphernalia of the federal government, or the vital part of it, to Victoria for the winter months was an idea which deserved better treatment at the hands of our statesmen in the east. The idea could scarcely have been rejected because of its assumed costs (a mere $30 million plus a year) or for other parsimonious reasons — it must have been aborted because it was in advance of its time.

Some MPs have suggested that to move here would be to move to "another age" or to move to a city which was "unaware of bilingualism." Such talk despite the fact that this capital city was host to the recent conference of First Ministers! Aware, too, of our past, Victorians have nonetheless progressed in the mechanical and artistic elements of the time and are second to none in having an informed and spirited citizenry. While having no practical contact with bilingualism, Victoria would have been pleased to welcome and accommodate French-speaking citizens.

Mr. Deachman's suggestion was a gesture of good sense whose repercussions would have made all Canadians proud of their patrimony. Confederation would have been strengthened by establishing a winter capital here. An imaginative spirit would have been let abroad by the mingling of Canadians in this little little bitte of Canada.

Pity, but such is the fate of ideas ahead of their era.

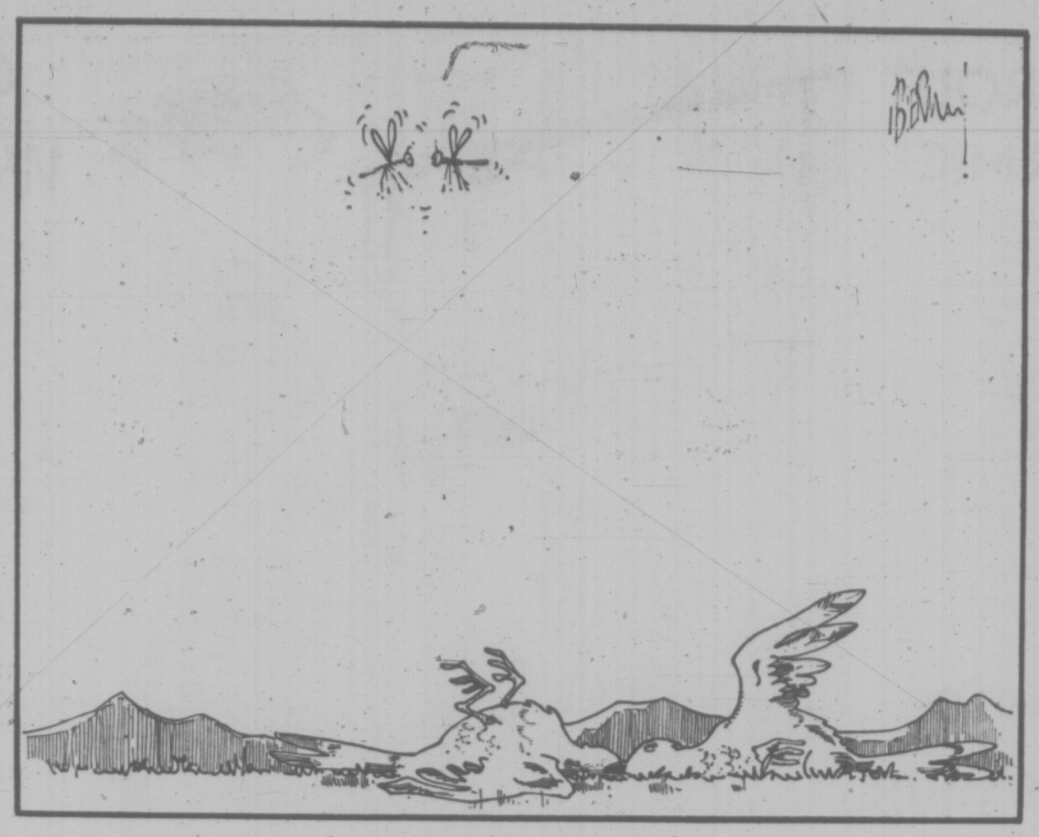

"Somehow I can't feel sad."

FROM LETHBRIDGE — By JAMES H. GRAY

Fingers Crossed for Blood Housing Plant

IT was finger-crossing time on the Blood Indian Reserve west of here on the weekend when Prime Minister Trudeau and a phalanx of local politicoes and Ottawa bureaucrats opened a multi-million-dollar portable housing factory on the reserve. In addition to the $750,000 the Indians put up, the plant cost almost $2,000,000 in government grants and loans. Haico Industries Ltd., which will operate the business, is putting up $1,500,000 in working capital. It is the biggest step ever taken in trying to provide an Indian reserve with a viable economic existence.

Gray

A hundred miles to the north, however, on the Sarcee reserve west of Calgary, a similar project on a much smaller scale has just collapsed in a welter of law suits. And this after just four months of operation. Not the least interesting aspect of the collapse is the fact that the white operators are represented by a Cree Indian lawyer while the Indians are represented by the white former president of the Alberta Liberal Association.

As things now stand at Sarcee, the Indians are losing. The factory is shut and its promoter is back in Calgary selling real estate while waiting to collect a judgment against the Indians. A board of arbitration recently awarded him $325,000 in damages against the band council.

The Sarcee plant was opened last February in a burst of optimistic oratory from everybody in sight. A federal Indian Affairs official performed the official opening ceremony. Within a matter of weeks, in a dispute neither side will discuss, the Indians seized the plant and books and evicted the operator.

Legal Action

The seizure precipitated legal action which may be in the courts for years. Under the agreement signed between the Indians and the promoters, all disputes were to be settled by binding arbitration. When the operators invoked arbitration, the Indians refused to participate and boycotted hearings. Their lawyer contends that the agreement is nullified because the Department of Indian Affairs never formally ratified it. Indians, he says, cannot make such a deal unless Ottawa approves. To which the operator's lawyer rejoins, what were Indian Affairs people doing opening the plant if Ottawa did not approve?

When no defence was offered, the arbitrator awarded the operator $325,000 in damages against the Sarcees. An appeal against the award is in the offing on the technical grounds mentioned above.

So the question of the hour is: Will the Blood Indians have any more luck industrializing their reserve than the Sarcees have had? The answer is probably "yes." The Blood reserve and the Bloods are everything the Sarcee reserve and the Sarcees are not. The Blood reserve is the largest in Canada with vast tracts of good agricultural land. The Sarcee reserve is heavily wooded with scrub timber at an elevation that makes any kind of crop raising almost impossible.

The Blood reserve is remote enough from Lethbridge to discourage the Indians from flocking into the city. The Sarcee reserve adjoins the Calgary city limits. The Bloods are perhaps the richest tribe in the west, the Sarcees are far down the economic scale.

Over the years the Bloods have benefited from the paternalistic interest of the Lethbridge business community. After the Second World War Lethbridge scientific farmers leased large spreads on the reserve for conversion into grain growing.

The project failed in its primary goal — converting the Indians into full-time farmers. But it did enrich the reserve and, as time passed, many of the Indians got into livestock production on a respectable scale. Others have done well raising feed for surrounding ranches.

With the new prefab housing factory it is hoped to provide full-time employment for over 200 reserve Indians. Of equal importance, many will acquire skills which can be used in off-reserve employment.

The new factory will be owned by the Indians and have a board of directors composed of both Indians and whites. The white partners who will supply the working capital and marketing know-how will, in fact, operate under a management contract.

Hopeful

The odds favor the success of the Blood experiment, but not overwhelmingly so. In embarking on a prefab housing venture the Bloods are entering a field where white enterprise has stubbed its toes rather painfully several times in recent years.

The Sarcee trouble has raised grave doubts about the soundness of investing white money on Indian reserves. Tragically, it has reinforced the prejudice against Indian labor. That prejudice can be overcome by substantial success on the Blood reserve.

That's another reason why it was finger-crossing time on the Blood Indian Reserve.

The Price Of Defeat

An Analysis
By C. L. Sulzberger

AMERICAN history books depict the Korean war as a victory because, by the time the smoke had cleared, the North Koreans were approximately back where they had started from, even if undefeated.

When Vietnam came around — like many American conflicts, never officially declared — the United States was really on its own. South Korea, Thailand, Australia, and New Zealand helped; but the Americans, with the shaky South Vietnamese, bore the real burden.

And this time the United States can't pretend to have won. It managed to develop a South Vietnamese army from what was only a flock and to give it a chance to stand on its feet. But the United States emerges as the big loser and history books must admit this.

The U.S. lost the war in the Mississippi Valley, not the Mekong Valley. Successive American governments were never able to muster the necessary mass support at home. Democratic capitalism displayed all the internal division and self-destructive seeds that Lenin had predicted.

Fat-dripping latter-day American capitalism was an inefficient opponent to the brilliant revolutionary warfare of General Giap with his slogans: "We are all soldiers"; "When the enemy comes, the women, too, fight." Giap cites Lenin: "To wage a peoples' war there must be total mobilization of all your forces .... everything must support the war."

The United States never felt sufficiently motivated to attempt even partial mobilization. In fact, it was years before South Vietnam began to muster its own true manpower reserves. The war wasn't taken seriously enough although Saigon now realizes that, if it wants to fight on, it is soon going to have to go it alone.

Embarrassingly Furtive

Modern U.S. democracy has evolved far beyond the limited fascist version of slave-owning Athens or America's 18th-Century town-meeting version. The magnitude of responsibility thrust upon the United States when it became a great, rich power brought sometimes embarrassingly furtive requirements of Government.

Now the United States is covered in sackcloth and ashes of its own manufacture. Mixed masochism and piety have ended the fancied boast of invulnerability. The price will be immense. Abroad, allies of the United States have less faith in the United States and adversaries have less respect for American resolution. At home the country spins toward new economic difficulties as returning veterans enter the unemployment reservoir and, through welfare, eat up savings accomplished by the Vietnam withdrawal.

Like Japan, the United States will discover the price of defeat. But this is defeat without destruction, brought about, not by a distant little Asiatic Sparta, but by an intimately proximate superpower — the Americans' faltering selves.

(C) 1971 The New York Times News Service

FROM UNITED NATIONS, N.Y. — By WILLIAM R. FRYE

Strategy for a Saigon Collapse?

THE United States now has reached one of the major diplomatic watersheds of the Vietnam war. American participation can almost certainly be ended if Washington is willing to shove South Vietnam once and for all out of the nest. This, of course, could easily mean collapse in Saigon. That is obviously what Hanoi has in mind. Given another 12-18 months of support and tutelage, the South Vietnamese fledglings might be ready to fly. If forced on their own by Dec. 31 (the deadline the Reds are seeking to impose) they almost certainly could not.

So the choice for Washington is painfully clear: Get out, and risk loss of much or all that has been fought for; or stay, and risk losing an opportunity to disengage in conditions of enemy-pledged security.

And the dilemma is further intensified by the possibility that, if there is a genuinely free presidential election in South Vietnam this October, resulting in defeat for President Thieu, a political settlement might become feasible. But an America in the process of withdrawal might not have the leverage to force free elections.

The Communists' July 1 peace proposal maximizes both of these aspects of the dilemma.

Psychologically, the Reds' plan has great appeal for Americans in that it promises the release of prisoners of war. Substantively, it separates for the first time a cease-fire in Vietnam (vis-a-vis withdrawing forces) from a political settlement, making the former possible without the latter.

The effect is to give Americans a way to withdraw in comparative security, leaving the fighting (if it is to continue) to Vietnamese. For war-weary Americans, newly disillusioned with the conflict as a result of the Pentagon papers, this is bound to be a formidable temptation — especially if provision can also be made for the fighting in Laos and Cambodia.

But the first four months of 1972, immediately after the Dec. 31 deadline proposed for total American withdrawal, will be highly critical on the battlefronts.

Winter and early spring are times of the year when the weather in much of Vietnam is propitious for big-scale operations; and every sign is that the Reds plan to stage such an operation next year.

Laos Failure

The allies' ill-fated Laos venture last February and March was designed to frustrate the buildup for such an offensive. It failed. The pipeline was not choked off.

Thus January-April 1972 will be a time when the South Vietnamese may be in great need of American air power and other support (not including ground combat, from which Americans will have withdrawn in any event.)

Perhaps the deadline can be pushed back to mid-1972; some Communist statements have hinted it is negotiable. If so, much else could fall into place.

By January-April 1973, when the weather again clears, Saigon's air force might well be in shape, quantitatively and qualitatively, to handle the air-support function. Or, a political settlement might have been achieved.

Efforts to find out have already begun. Presidential Assistant Henry Kissinger has just had extensive consultations in Saigon and Paris. It is obvious that he weighed with President Thieu the chances of Saigon's going it alone after some specific date in 1972, and with others the acceptability to the Communists of some date later than Dec. 31, 1971.

If — as is likely — Thieu asked Kissinger not to alter the (private) timetable and extent of American withdrawal, it would have been an excellent opportunity for Kissinger to insist upon a reciprocal commitment from Thieu to stage an honest presidential election this October.

Alternative Exit

This is much more important than may appear at first glance. It could be an alternative way out of Vietnam for the United States.

A free election might well result in victory for Gen. Duong Van Minh ("Big Minh"), a man who says he would set up a broad-based non-Communist regime and then seek "national reconciliation" with the Reds.

At Paris and elsewhere, the Communists have hinted they might be willing to deal with Minh. The latest Communist peace plan, as amplified in newspaper interviews, has virtually invited this course.

A political settlement hammered out by Vietnamese would be a background against which American forces could withdraw with satisfaction and honor. They would not then be vulnerable to the charge of selfishly seeking relief for themselves while their former allies continued the struggle.

Moreover, Saigon would have been given as close an approximation to self-determination as a reasonable man could expect.

If thereafter the Communists found Big Minh a soft touch, or otherwise succeeded in manipulating their way to power, the United States could not logically be blamed. Nor would there be, in "domino" countries, the damage to the American national interest that could result from hasty abandonment of the Vietnam struggle.

Persuading Thieu to risk the loss of power in a free election would be a major undertaking. It will be interesting to see if Kissinger attempted the task — and if so, whether he succeeded.

(Copyright, William R. Frye, 1971)

DENNIS THE MENACE

Looking Back

From the Times of July 13, 1911:

Carnarvon, Wales — In the old but well preserved castle of Carnarvon today the young Prince of Wales was invested with the insignia of his high office. The quaint town in festal attire made a holiday and drew within its borders thousands of Welshmen from the surrounding country. The weather was matchless and great crowds gathered along the route. Buildings were lavishly decorated. Troops, blue-jackets and marine, kept the way open for the procession to pass.

Confusion Mires Pollution Fight

THE SUN
An Editorial

The largest smudge over B.C.'s environment is the legislation and administration which is supposed to keep it clean.

Recent events have helped demonstrate the utter confusion of the province's anti-pollution laws, and the darkness in which the administrators of those laws have been operating.

A clean-up is essential because a number of large projects are proposed which will have a profound effect on the environment.

A prime example of both confusion and evasiveness is the handling by the Pollution Control Board of an application to dump wastes from the Sunro Mine into the ocean off Jordan River.

The board had turned down this application. The company said it was appealing. To whom? "Mainly (Premier) Bennett," a spokesman said. The board then reversed its decision, despite objections from officials of the health and recreation departments, and granted a pollution permit to the mine operators, who had already sunk more than $500,000 into their venture.

The board gave no reasons for its change of mind. It made no public announcement. Finally, a spokesman said the decision had been based on new information from the company. The company now denies that it submitted any new information. Who is telling the truth?

▣

Whatever the answer, the board is at least guilty of inexcusable arrogance in denying the public its right to know its own business.

An explanation is due for other reasons. The board's conduct conflicts with the pledge of its responsible minister, Ray Williston, after another highly unsatisfactory decision earlier, granting Utah Mines a pollution permit. Utah had built a case on its extensive premature investment and Mr. Williston said such a situation would not be allowed in the future.

Both the Pollution Control Board and Mr. Williston were guilty of extreme furtiveness recently in attempting to suppress a board report on pollution in the forest industry.

This report, of extreme importance to all British Columbians, was based on public hearings held almost a year ago. And although it was sent to those who had participated in the hearings, Mr. Williston and the board not only refused to make copies public but became indignant when the newspapers published the information, obtained from other sources.

There is, in fact, no requirement in the Pollution Control Act for publication of any findings or decisions of the Pollution Control Board. The director of the board, William Venables, is granted complete power "to determine his own procedure." Clearly he does not interpret this as licence to make public any of the board's business.

Nor is there provision in the act for appeal to an independent body against the board's decisions. Appeals are directed to the board itself, a remarkable exercise in self-judgment, and an amendment passed in 1970 actually forbids any action by the courts to review a board decision "save for excess or want of jurisdiction."

▣

The matter of jurisdiction is, in itself, extremely confusing. This was demonstrated when Kaiser Resources was found to be polluting streams by its coal-mining techniques in the Kootenays. At first the director of the Pollution Control Board claimed he was powerless because the company had not received a permit.

But what is already happening at the Kaiser mines is only the beginning. At least two new strip-mining ventures are planned in the Kootenays, and a third in the Peace River area.

The most disturbing proposal would relocate five miles of the Elk River so that a predominantly U.S. syndicate could strip-mine the riverbed. The company involved holds 17,000 acres in the Elk River Valley.

If it had been assumed that the province's new coal-mining law, enacted in 1969, would provide adequate public protection against pollution, the Kaiser experience has already proved otherwise. It has also proved the inadequacy of the Pollution Control Act.

What is clearly needed is an over-all environmental agency, setting rules, ensuring that they are met, and providing an avenue of appeal to the public. It should be an agency, too, that maintains a close liaison with the public and informs people of what is going on.

▣

Such an agency could have been created at the last session of the legislature. In fact, the government gave the impression that it was doing so through the Environment and Land Use Act.

The act established a committee of cabinet ministers whose duty is to "establish and recommend programs designed to foster increased public concern and awareness of the environment"; to ensure that environmental protection is "fully considered" in land use and resource development; to inquire into any matter pertaining to the environment or land use and to make recommendations to the rest of the cabinet on any environmental matter it chooses.

This committee, according to the legislation, may — only may — also hold public inquiries if it wishes and it may also hire anyone to do necessary technical work.

But nowhere in this act is there any provision for compulsory referral to the committee of major development projects, nor any mechanism for public appeals.

A fire-scarred victim of war.

Science and Brutality

By STEVEN ROSE

(Rose is professor of biology at Britain's Open University. This article is from a BBC broadcast reprinted in The Listener.)

When I was in Hanoi a few months ago to study the effects of defoliation, I met a young lad of about 17, Bui Van But, a peasant from near Da Nang in the South.

He had napalm and phosphorus burns on his arms and legs. He'd been in the fields where a helicopter had strafed him.

In the official jargon of the war, the area of his village is called a free-fire zone, which means freedom to shoot anything that moves.

The villagers had bandaged him crudely, put him on a stretcher, and four of them had set off to carry him to Da Nang hospital. Along the road they'd met a dozen men from the American Division based at Da Nang.

The soldiers casually shot the unarmed villagers and proceeded to cut their heads off — there's a photo rather like this in Felix Greene's book on Vietnam, which shows a group of GIs posing with their day's kill in severed heads in front of them.

The thing that makes it particularly sickening is the look of satisfaction on the faces of the soldiers.

After they'd cut off the stretcher-bearers' heads the Americans tried to cut off Bui's. One of them grabbed him, still wrapped in bandages, tugged him by the hair, slit his throat, pulled and kicked him. Then they left him for dead.

Scarcely surprisingly, no one came to help him: he lay till darkness among the corpses. Finally, an NLF patrol picked him up and took him back to a jungle hospital.

Three months later he was judged fit enough to be brought north: it must have been a nightmare journey, 500 miles or so through jungle and travelling mainly at night.

A Livid Scar

When we saw him, three months after that, in Hanoi, he still walked with a crutch, and the livid scar round his neck was only just healed. He could talk in a soft, husky voice, and told his tale in a matter-of-fact way.

But the important thing about the war is not so much the casual brutality as the systematic way in which science and technology are used to abet it. It's very important to recognize the extent to which the years of experimental war in Vietnam have generated new and more devastating weapons.

Take the bombing of the North. A lot of it has been traditional stuff — high explosives, napalm and so on. But there aren't so many traditional targets left to bomb. Outside Hanoi and Haiphong practically every brick or concrete structure has been flattened.

Instead, there are the new weapons, the fragmentation bombs. They're based on old principles: on the dum-dum bullet, outlawed before the First World War, though even these are still in use by the Americans — we saw some.

The fragmentation bombs are fist-sized and contain hundreds of steel pellets. For some bizarre reason, they are all shaped like fruits and have fruit names — guavas, oranges and pineapples.

Equally bizarrely, they are painted the color of fruits as well — gay yellows and greens. What queer quirk of psychology on the part of the manufacturers this represents I don't know.

Some of the bombs we saw were marked with the manufacturer's name and the contract number — Honeywell, the computer firm, is one that I remember quite clearly.

The bombs are dropped in clusters from a big canister — the so-called 'mother bomb' — and they burst near the ground, spreading a carpet of flying steel fragments.

Although they are small, a pellet can smash a bone, paralyse a limb or kill outright. They go so fast that a pellet no bigger than a match-head can blow a hole the thickness of two fingers through a person's brain.

Sometimes, sometimes not, operations to remove the pellets are possible for the hard-pressed medical services of the North. But for any operation you need first to be able to locate the pellet, to find out where it is embedded in the body.

Normally one would use X-rays for this: the metal pellets show up clearly. But now some technical whizz-kid in the States has come up with a way round that one: in the latest bombs the metal pellets are replaced by plastic fragments —just as damaging, but this time invisible under the X-rays. No removal is possible. Neat, isn't it?

Better to Wound

But why design a weapon which wounds so much more often than it kills, and why use it so specifically against the civilian population of the North? Is it just mindless atrocity, like cutting off Bui's head? Or is it something more subtle?

It almost looks as if someone, somewhere, has made the calculation that it is more cost-effective to wound than to kill. You can see why when you reckon that to wound ties up more scarce resources of nursing and medical skills and perhaps stands more chance of demoralizing the population.

Perhaps that's why plastic is better than metal. Not accidental, but the deliberate application of rational methods and of new technologies to warfare against a largely peasant population.

Meanwhile there are the direct effects on the human population. One such — and this is the deliberate aim of the crop-destruction campaign — is starvation.

There are other effects too, for it is now abundantly clear that the defoliants are toxic. This might be less serious if they were used like herbicides in agriculture, but they're not: they are used at about thirteen times the concentration and many areas have been sprayed again and again.

It's now known that the herbicides can also have effects which are rather like those of thalidomide: they cause babies to be born deformed.

It has been estimated that the doses already consumed by women in sprayed areas of Vietnam may well put their babies at risk. Reports began to appear some time ago of still-births and deformities in Saigon hospitals and for a while there was a security clamp on the release of information concerning these deformities.

Deformed Babies

Effects like this are obviously very difficult to quantify scientifically, but examination of the available statistics in the South makes it appear as if something very unpleasant indeed has been occurring. In the North we saw the deformed babies of three mothers who'd been sprayed while pregnant.

Is this also just mindless atrocity? Again I think that it is not. The defoliation campaign in the South has been closely linked to particular strategic goals: in this case, to the so-called Vietnamization of the war. Deny the peasantry its crops and it will be forced to move into Saigon-held areas.

The point is that Vietnam is a casebook example of science and technology being used by an advanced industrial society against the people of one of the poorest peasant communities, and we can be sure that techniques used in Vietnam will sooner or later be applied elsewhere as well.

Those of us who are scientists and technologists clearly have a duty to attempt to see that our science is not used against people, but in their service. And everyone shares a responsibility to the people of Indochina, who are being subjected to something not far removed from genocide.

PEARSON
3388 Douglas 382-2222
Harley-Davidson
GOLF CARTS
World of Pleasure

Jargon No Substitute For Welfare Action

By MURRAY GRUBER
The Nation

A forbidding trend is the New Welfare State, whose lifeblood is its high-powered systems analysis and operations research (gifts from the military) and an emerging technocratic ideology that joins welfare and the modern corporation in social and urban "problem-solving" as extensions of state bureaucracy.

Marx never anticipated a Welfare-Industrial Complex, fusing social services, business and government into a "benignly" repressive system of total administration, coordination and control.

However, the structure is already forming and the social workers unknowingly abet it.

It began with the "war on poverty" in the mid-1960s, when large defence contractors, anticipating a possible peaking of military expenditures, looked for other growth markets and began to harness their war technology to social therapy.

A top executive of Litton Industries, as a member of the task force which planned the "poverty war," proposed that the task of designing and running Job Corps training centres should be given to the large corporations that had designed and managed some of the Defence Department's most complex weapons systems.

Sargent Shriver, director of the Peace Corps and then of the Office of Economic Opportunity, concurred, declaring that the "advanced training methods developed by business in shooting wars are needed just as much in this new War on Poverty."

* * *

Before long, the manufacturers of educational hardware and gimmickry — some of the same defence corporations — were siphoning off educational funds intended for the children of the poor.

The corporation was becoming coterminous with the government in health, education and welfare, and poverty was subjected to a new mystique of research and development, systems analysis, cost-budget control and mountains of phony studies.

Now in the new corporate-welfare imperium, the social workers too are captives of the language of systems analysis, operations research, and the product-efficiency-management ethos.

Ideas of injustice and oppression, the underwriting of private interests which overthrow the public good are smoothed over with technocratic abstractions like "systemic elements interfacing with the social service delivery system."

The tyranny of thought is near complete; conference

War Language Taken Over By Social Work

sessions are monopolized by the clean new imagery — "Delivery of services as a vehicle for prevention ..."; "human service delivery systems"; "redesigned social service delivery systems"; "modes of service delivery"; "community service delivery system."

Not that there is anything intrinsically wrong with technical rationality. What is wrong is that it cannot set ends and therefore becomes an end in itself, substituting mere technicism for substantive rationality and wisdom.

Furthermore, in the hands of the emerging coporate-welfare imperium, technology is used interchangeably to effect either terror or therapy; and it relentlessly advances "managerial welfare," with the result that social services are evaluated not in terms of what is done for persons but of efficiency or the effectiveness for other institutions.

Hence, prevention of mental disorder is good because it will promote "increased productivity as these prevented problem children grow into manhood."

* * *

In the end, and without a flinch, children themselves become a product, as in the pamphlet distributed at a conference by no less a prestigious organization than the Child Welfare League of America.

Titled "Small Children as a Small Business," the pamphlet is a primer for potential investors in day-care centres. Inside, the text boasts, "Children Are Very Special Products."

It is likely that this trend will continue rather than decline, and one should not be surprised when children are no longer referred to as "products" in quotes.

In the New Welfare State, man, the proper subject, will be mere object and prodcut, because the corporate-welfare imperium must construct illusions of reality to prevent people from discovering their natures and the nature of their society.

If the social workers are to break out of their frozen circle of analysis, which grants immunity to the larger repressive whole, they must acknowledge their own torpor and ennui, their pacification in the midst of a cracking society.

The hordes of social workers involved with the poor and hungry, the old and the discarded, the helpless of all ages, may yet discover their collusion with anti-democratic forces.

But to do so they will have to adopt a rigorous posture, instead of embracing squishy pragmatism and change-at-the margins, while the whole becomes more repressive.

Mr. Schreyer's Curious Scale of Values

THE GLOBE AND MAIL
An Editorial

There is probably no more excruciating experience in the realm of political debate than to be transfixed by a thoroughly righteous member of the New Democratic Party.

From his vantage point of utter purity, concern for his fellow man, freedom from the greedy impulses of the evil capitalist, and God-given sense of social justice, he pours scorn on lesser mortals and parties.

It is difficult not to fidget in circumstances like these — from boredom if not from guilt. But there is a cure: closer acquaintance.

The clay feet of the political zealot inevitably come clumping in to destroy the pristine image and we are left to reflect, sadly perhaps, that the NDP — like the Liberal, Conservative and Social Credit parties — is philosophically less than perfect.

Manitoba's Premier Edward Schreyer played the game well. He came over as an intelligent and practical man, restrained and reasonable but nonetheless out to change the old order for the better.

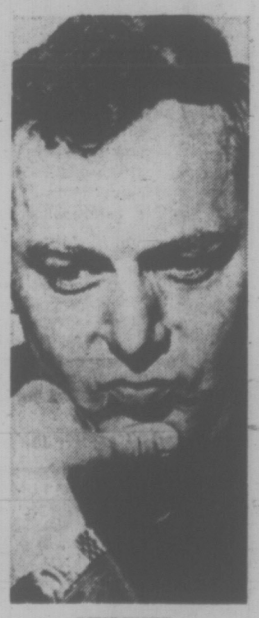

SCHREYER

Unfortunately, one of these changes has been disastrously for the worse, and we refer specifically to his part in the dismal affair of his highways minister, Joe Borowski.

Mr. Borowski's deplorable, snarling fight with the courts ended (in one sense) when Mr. Justice Israel Nitikman levied a fine of $1,000 for criminal contempt of court, carefully and specifically avoiding giving Mr. Borowski the satisfaction of going to jail for what he extravagantly regards as his principles.

"The main thing is that it's over," said Mr. Borowski. We are sure Premier Schreyer would like to surrender to the same sensation of relief, but for him it is not so easy. At least it should not have been as easy as he seemed to make it.

BOROWSKI

Working from a curious scale of values that is all his own, Mr. Schreyer said that since Mr. Browski had not been sent to jail there was "no problem" about his retaining his cabinet post.

We don't know quite what became of high principle in all of this. Mr. Schreyer betrays no great anxiety about the effect of his minister's gross behavior on respect for the courts.

Does he share the view that anyone is now at liberty to take potshots at the bench under the shelter of freedom of speech, or is it to be reserved for members of the cabinet?

And, even more intriguing, will even they lose his protection if they draw a jail sentence instead of a fine?

Mr. Schreyer emerges like so many before him: a politician whose ideas of right and wrong are hastily subordinated to his calculations of what will or won't buy votes.

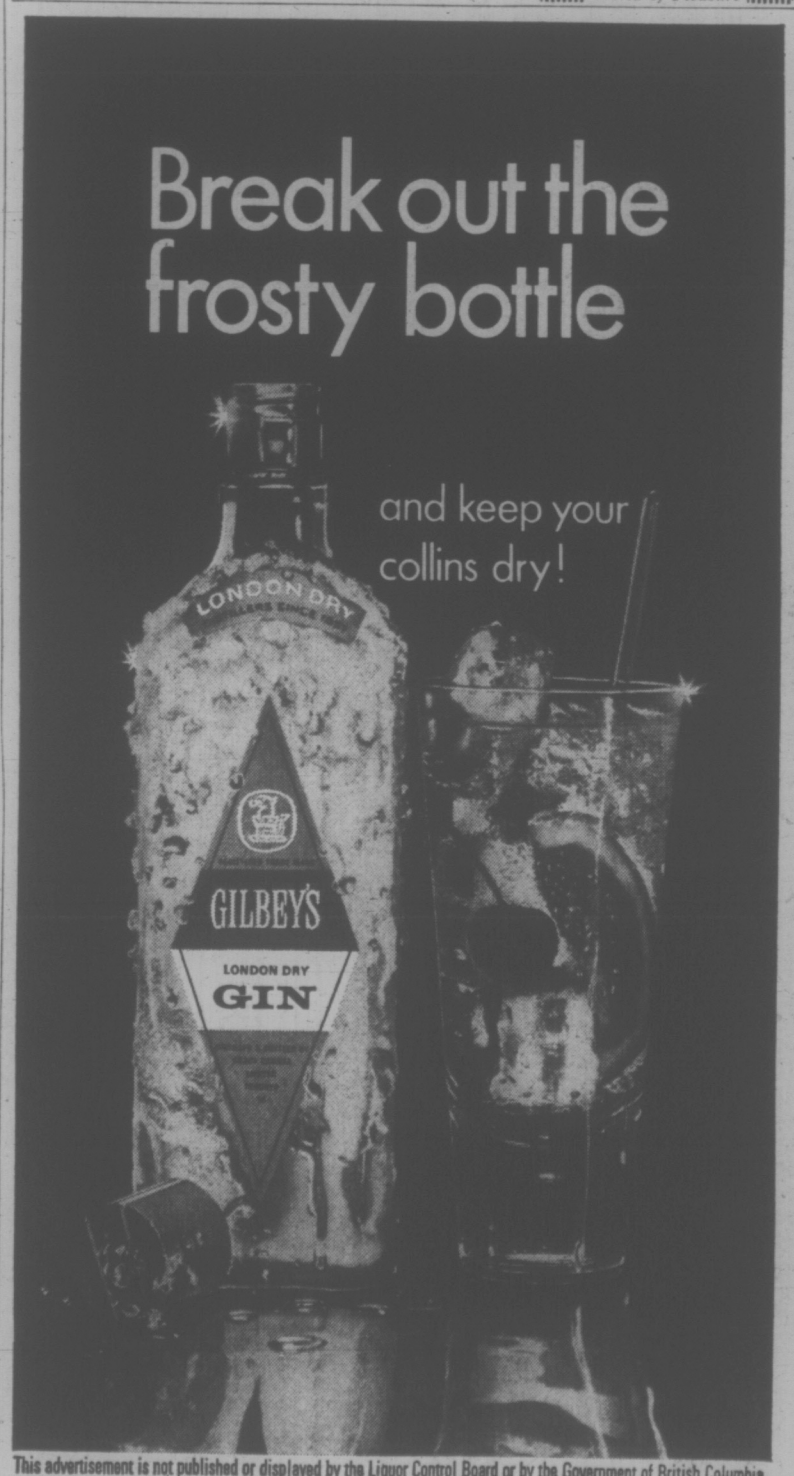

This advertisement is not published or displayed by the Liquor Control Board or by the Government of British Columbia.

TORONTO MARKET TRADING

In addition to Canadian Press stock reports, bond and mutual fund prices, market quotations also are supplied by the following firms or agencies: Investment Dealers' Association of Canada, Richardson Securities, Pitfield, Mackay, Ross and Co., Royal Bank of Canada, Pemberton Securities, A. E. Ames and Co., Annett Mackay Ltd., and Vancouver Stock Exchange.

TORONTO CLOSING STOCKS
Distributed by CP
Toronto Stock Exchange—July 13

Complete tabulation of Tuesday transactions. Quotations in cents unless marked $. z—Odd lot, xd—Ex-dividend, xr—Ex-rights, xw — Ex-warrants. Net change is from previous board-lot closing sale.

INDUSTRIALS

Stock	Sales	High	Low	Close	Net Ch'ge
A—B					
Abel Black	300	400	390	390	1/2-10
Abitibi	2775	$7 1/4	7	7	- 1/8
Acklands	1650	56	52 1/4	53 1/4	- 1/4
Acres Ltd	4160	$12	11 1/2	11 1/2	- 1
Acres A pr	1213	$37 1/4	37	37	+ 3/4
Acres wt	993	250	250	250	-20
A.G.F.M	200	$5 1/2	5 1/2	5 1/2	
Agra Ind	1330	58 1/2	9	9	
Aimco Ind	100	$16 3/8	16 3/8	16 3/8	- 1/8
Alta Gas T	1100	$44 1/2	44	44	- 3/8
Alta Gas p	155	$73	73	73	
Alta G D p	250	$124	123 1/2	123 1/2	
Alta Nat	z10	$22 1/2	22 1/2	22 1/2	
Alcan	8910	$21 1/2	21 1/4	21 1/4	- 1/8
Alcan pr	355	$27	26 3/4	27	+ 1/4
Algo Cent	170	99 3/4	99 3/4	99 3/4	
Algoma St	680	$12 3/4	12 3/8	12 3/4	
Algoma pr	144	325	325	325	+25
Allarco Dv	1250	$7 1/8	6 7/8	6 7/8	
Alliance B	175	330	330	330	-10
Alumin pr	z25	18	18	18	
Almin 2p	150	$35 1/2	35 1/4	35 1/2	+ 1/2
Anglo-C pr	200	$14 1/2	14 1/2	14 1/2	- 1/4
Ang CT 3.15	250	$43 1/4	43 1/4	43 1/4	+ 3/4
Anthes B p	z20	$70	70	70	
Aquitaine	2075	$26 7/8	26 3/8	26 3/8	- 1/8
Argus C pr	1200	99 3/4	99 3/4	99 3/4	+ 1/8
Asbestos	422	$35	34 1/2	34 1/2	- 1/2
Atco Ind	100	58	8	8	
Atl Sugar	1350	$7 1/2	7 1/2	7 1/2	
Atl Sug A	130	$16 3/8	16 3/8	16 3/8	
Atl Sug pr	z20	$64 1/4	64	64	
Auto El	100	$5	5	5	
Bah CD	19080	21	19	21	+ 1
Bank Mtl	6347	$15 3/8	15 3/8	15 3/8	- 1/8
Bank N S	6192	$26 3/8	26 1/4	26 1/4	- 1/4
Bartaco	300	$6 3/4	6 1/2	6 3/4	+ 3/4
Bay Mills	100	200	200	200	
Beavr Eng	200	$8 3/4	8 3/4	8 3/4	
Beaver L	400	$15 1/8	15	15 1/8	- 3/8
Becker B p	400	58	8	8	
Belding L	100	59	9	9	- 1/4
Bell Can	14773	$46 3/8	46	46 1/8	- 3/8
Bell A pr	384	$52 1/4	52	52 1/8	- 1/8
Block Bros	3700	375	370	375	- 5
Bovis Cor	300	200	200	200	
Bow Val	10385	$26 3/8	25 3/8	26	-7/8
Bow-m pr	120	$35	35	35	+ 1
Bramalea	1400	380	365	375	- 5
Bramal w	100	250	250	250	-10
Brascan	7642	$19 1/4	19	19 1/8	+ 1/8
Bright	300	$16	16	16	
Brinco	2867	$5 3/4	5 3/8	5 3/8	- 1/8
Br Am Bnk	315	$14 1/2	14 1/2	14 1/2	- 1/2
BC Forest	z75	$19 3/4	19 3/4	19 3/4	
BC Sugar	400	$19 3/8	19 3/4	19 3/4	
BC Sugar p	300	$16 3/8	16 3/8	16 3/8	+ 3/8
BC Phone	206	563	63	63	- 1/4
BCPh 4½ p	z10	562	62	62	
BCPh 5¾ p	z5	580	80	80	
BCPh 6.80	200	$25 3/8	25 3/8	25 3/8	+ 1/4
Budd Auto	565	57	7	7	
Burns Fds	1010	$13 3/8	13 3/8	13 3/8	+ 1/8
C—E					
Cad Dev	1205	$7 3/8	7 1/8	7 1/4	- 1/4
Cad Dev b p	z125	$20	19 3/4	19 3/4	
CAE Ind	100	450	450	450	-10
Calgary P	1420	$27 1/2	27	27 1/2	
Calgy $40 p	z5	$97 1/2	97 1/2	97 1/2	
Calvrt Dis	500	80	80	80	- 5
Campeau	1362	390	375	385	+25
CD Sugar	251	533	32 3/4	32 3/4	+ 1/4
Can Cem L	868	$43 3/4	43 1/2	43 3/4	+ 1/8
Can Malt	860	$23	22 3/4	22 3/4	- 3/8
C Packrs	655	$20 1/4	19 3/4	20 1/4	+ 1/4
Can Perm	505	$14 3/4	14 1/4	14 1/4	- 1/4
C Safway p	z5	$82 3/8	82 3/8	82 3/8	
Cdn Brew	4225	$7	6 7/8	7	
C Brew Ap	125	$29 3/4	29 3/8	29 3/4	- 1/4
C Brew Bp	75	536	36	36	- 1/2
C Cablesy	2200	$13	12 7/8	12 7/8	+ 1/8
C Cable w	240	185	180	180	
Cdn Can A	1400	$5 1/2	5 3/8	5 3/8	- 1/8
C Curtis	500	85	82	85	+ 3
Cdn Equty	575	$9 3/4	9 3/8	9 3/8	- 3/8
C Found pr	100	$9 1/4	9 1/4	9 1/4	
CGE pr	100	$28 1/2	28 1/2	28 1/2	-1 1/2
C Goldie	2000	430	405	405	-25
C Hydro	2755	$16 1/8	16	16 1/8	
C Hydro pr	z25	15	15	15	
C Imp Bank	5676	$23 1/8	22 3/4	23	
C Ind Gas	9900	$11 3/8	11 1/8	11 3/8	+ 1/8
C Ind Gas p	500	$26 3/8	26 3/8	26 3/8	- 1/8
CIL	475	$13 3/4	13 3/8	13 3/8	- 1/8
C Manoir	160	365	365	365	- 5
C Marconi	403	335	325	335	+10
CP Inve pr	4635	$24 3/8	23 7/8	24	- 3/8
CP Inve w	4030	350	345	350	
CP Ltd	2401	$64 1/4	63 1/2	63 1/2	-1 1/8
CPL $3. p r	4205	$11 1/8	11	11	- 1/4
CPL UK p	3800	$9 1/8	8 3/4	9 1/8	+ 3/8
Cdn Salt	300	$16 3/8	16 3/8	16 3/8	+ 1/8
Cdn Tire A	2435	$37 1/4	37	37	
C Utilties	200	$35	35	35	
C Util 5 pr	z10	$64	64	64	
C Vickers	100	$8 7/8	8 7/8	8 7/8	+ 3/8
CWN G 4 pr	z10	$11	11	11	
Canron	450	$18 1/4	18 1/4	18 1/4	+ 1/8
Canron pr	z10	$70	70	70	
Capit Div	1800	83	81	81	- 1
Cara	350	$5 1/2	5 1/2	5 1/2	- 1/8
Carrier JD	400	$7 1/2	7 1/2	7 1/2	+ 1/8
Cassidy L	140	475	475	475	- 5
CCDP Com	1130	150	140	150	+10
CDRH Ltd	100	$5 1/2	5 1/2	5 1/2	
Chat-Gai	100	$17 1/2	17 1/2	17 1/2	
Chemcell	4125	$5 1/8	495	5 1/8	
Chem 175 p	265	$19 3/4	19 3/4	19 3/4	
Chrysler	1070	$27 3/8	27	27	- 7/8
CHUM B	1050	$7 1/2	7 3/8	7 1/2	
Columbia	1100	390	390	390	
Columbi p	405	$13	13	13	
Cominco	2130	$23 1/8	23	23	- 1/8
C Holiday I	3810	$12	11 3/8	11 7/8	+ 1/8
Compro	150	265	265	265	-10
Computel	250	56	5 3/4	5 3/4	- 1/4
Comtech	100	200	200	200	-10
Con Bath	2360	$9 1/8	9	9	- 1/8
Con Bath p	420	$12 3/8	12 3/8	12 3/8	
Con Bldg	2350	145	140	140	- 5
Con Bldg p	1400	$5 1/4	5	5 1/4	+ 1/4
Con Textile	987	$6 3/8	6 1/4	6 3/8	+ 1/4
Con Distrb	2985	$25 3/8	24 3/4	25 1/4	+ 1/4
Cons Gas	5206	$21 3/8	21	21 3/8	
Con Gas A	z5	$87 1/2	87 1/2	87 1/2	
Con Gas B	25	586	86	86	+ 1/2
Cooper C	825	$13 7/8	13 3/4	13 3/4	- 1/8
Corby vt	445	$21 1/2	21	21	- 1/8
Cornat Ind	700	145	140	140	+ 5
Coronatn	500	95	95	95	-20
Corontn p	1400	170	170	170	
Cosms	500	200	200	200	
Costain R	50	$7	7	7	
Crain R L	185	$13 1/2	13 1/2	13 1/2	
Crestbrk	350	420	400	400	-10
Crown Trst	z50	$11 1/2	11 1/2	11 1/2	
Crush Intl	775	$19 1/2	19 1/2	19 1/2	
Cygnus A	1700	$5 7/8	5 3/8	5 3/8	- 1/8
Dale-R pr	100	$7 3/4	7 3/4	7 3/4	- 1/4
D Seag	12183	$52 1/4	52	52	
Dome Pete	735	$10 6	105 1/2	105 1/2	- 2
D Bridge	537	$24 1/8	24 1/8	24 1/8	
D Citrus	2000	$8 3/8	7 7/8	8	
Dofasco	3484	$23 3/4	23 1/2	23 3/4	+ 1/4
Dom Lime	800	$6 3/8	6 1/4	6 1/4	- 1/4
Dom Store	400	$13	13	13	- 1/8
Domtar	10365	$13 3/8	13 1/8	13 1/8	- 3/8
D Textile	1620	18	17 3/4	17 3/4	- 1/4
Donlee M	400	$7 1/4	7 1/4	7 1/4	
Douglas L	200	225	225	225	
DRG Ltd	300	$12 1/2	12 1/4	12 1/4	- 3/8
Dupont	901	$17 3/8	17 1/2	17 1/2	- 1/8
Dustbane	100	$6 1/8	6 1/8	6 1/8	
Dylex D A	820	$7	7	7	
Econ Inv	435	$13 1/4	13 1/4	13 1/4	- 1/4
Econ Inv p	130	$32 1/2	32	32	
E-L Fin	900	$7 1/4	7	7	- 1/8
E-L Fin w	200	240	240	240	
Electro Ltd	550	$39 1/2	39	39	- 1/2
Emco	235	$18 1/2	18 1/2	18 1/2	- 1/2
Erie D A	300	58	7 1/2	8	
F—J					
Falcon	3567	97	95 1/8	97	+ 1/2
Fanny	z62	$14 1/2	14 1/2	14 1/2	
Fed Diver	2100	100	100	100	- 5
Fed Grain	400	$8 1/8	8	8	- 1/8
Fleming T	400	14	14	14	+ 1
Fleet Mfg	800	95	95	95	- 1
Fleetw'd	100	59	9	9	- 1/2
Ford USA	z21	$64	63 1/2	64	
Ford Cnda	578	$87 1/2	87	87	
F Seasons	1574	$12 7/8	12 7/8	12 7/8	- 1/8
FPE Plon	200	521	20 3/4	21	
Fraser	555	$16 3/4	16 3/4	16 3/4	+ 1/4
Gaz Metr	425	56	5 7/8	6	
Gaz S.40 p	100	$66 1/2	66 1/2	66 1/2	+ 1/2
Gaz M 63w	700	235	235	235	- 5
Gdn Mang	200	57	7	7	
Gen Distrb	440	$16 7/8	16 3/4	16 7/8	- 1/8
GMC	123	$80 1/4	80 1/4	80 1/4	- 1
Genstar L	1300	$11 1/4	11 1/8	11 1/8	- 1/8
Gnstar L w	z20	420	420	420	
Glengair	800	200	195	195	- 5
Gleng B p	700	335	335	335	
G Mckay B	100	$13	13	13	+2 3/8
Graff Frs p	100	$16	16	16	+ 1
Graff G	700	$18 1/8	18 1/8	18 1/8	+1 1/8
GL Paper	505	$16	16	16	- 3/8
GL Power	250	$20 1/4	20 1/8	20 1/8	
GN Capital	1700	8	8	8	+ 1/2
Gt West Int	150	$6 1/2	6 1/2	6 1/2	
Gt W Life	50	$46	46	46	
Greyhnd	960	$14 1/2	14 1/4	14 1/4	
GSW Cl A	100	$9	9	9	+ 1/2
GSW Cl B	1200	$9	9	9	+ 1/2
GSW C pr	z5	$68 7/8	68 7/8	68 7/8	
Guar Trst	950	$11 1/8	11 1/8	11 1/8	- 3/8
Gulf Can	6780	$24	23 3/4	24	- 1/4
Halifax D	1000	125	125	125	- 5
Hardee	3825	135	130	135	
Hard Carp	z50	$12 7/8	12 7/8	12 7/8	
Hard Crp A	z100	$13 1/8	12 7/8	12 7/8	
Harris J S	100	280	280	280	-40
Harveys F	500	73	73	73	- 1
Hawker S	1200	265	255	255	-10
Hays Dna	100	$9 1/2	9 1/2	9 1/2	
Hedway C	z50	355	355	355	
Home A	2965	$33 7/8	33 3/8	33 1/2	- 3/8
Horne Pit	100	240	240	240	
H Bramor	100	285	285	285	
H Bay Co	1585	$19 3/8	19 1/2	19 3/8	
HB Oil Gas	1485	$47 7/8	47 3/8	47 7/8	+ 1/8
HB Oil G pr	270	558	573/4	58	
Hunter D	100	$12	12	12	
Huron Erl	1246	$21 3/4	21 3/8	21 3/4	+ 1/8
Husky	11789	$16 7/8	16 1/4	16 3/4	+ 1/2
Husky D w	174	725	720	720	-15
IAC	4600	$18 1/2	18 1/8	18 1/8	- 1/2
IAC w	900	720	715	715	-10
Imasco	725	$19 7/8	19 3/4	19 3/4	
Imasco A p	100	420	420	420	-10
Imp O	36258	$25 3/8	25 1/8	25 1/8	- 1/2
Indal Can	100	99 3/4	99 3/4	99 3/4	- 3/8
Indusmin	312	$12	12	12	
Ind Adhes	300	$14 7/8	14 3/8	14 3/8	- 1/4
Inglis	200	$10	10	10	- 3/8
Inland Gas	78 8	$13 1/4	13 1/4	13 1/4	+ 1/4
Inland G p	100	$14 3/8	14 3/8	14 3/8	- 1/8
Inter-City	3650	$7 1/2	7 1/4	7 1/2	- 3/8
Intr Cty w	1940	350	325	335	-20
IBM	229	$315	310	312	- 6
IMC	z30	520	20	20	
I Nickel	35073	$35 7/8	35 3/8	35 1/2	- 1/4
Int Util	9242	$40 7/8	29 3/4	39 3/4	-1 1/8
Int Div	1950	340	325	340	-10
Intpr Pipe	1340	$28 1/8	27 7/8	28 1/8	+ 1/4
Int Pipe w	1425	$12 1/2	12 1/8	12 1/2	
Intpr Steel	1200	$7	6 3/4	6 7/8	
Intpr St ipr	100	$21 7/8	21 7/8	21 7/8	+ 1/8
Inv Grp A	2350	58	7 7/8	8	+ 1/8
Inv Grp 5 p	530	$20 1/2	20 1/8	20 1/2	+ 1/8
Irwin Toy	3845	$18 1/8	17 3/4	18	- 1/4
ITL Ind	500	$5 1/2	5 1/2	5 1/2	
ITL Ind pr	z25	$18 1/4	18 1/4	18 1/4	
Ivaco Ind	1590	$15 3/4	15 1/4	15 1/2	- 1/8
IWC Ind	1000	210	210	210	
Jefferson	1628	$10 1/2	10 1/4	10 1/4	- 3/8
Jockey C	315	485	480	480	- 5
K—N					
Kaiser	16550	$6	6	6	
Kaps Tran	1590	58 1/4	8	8 1/4	+ 1/4
Keeprite P	300	$13	12 3/4	13	+ 1/4
Kelly D A	500	5 1/2	5 1/2	5 1/2	+ 1/8
Kelsey H	650	$7 1/4	7	7	
Koffler	2405	$16 3/4	16 1/2	16 1/2	- 1/4
Kfler A	10175	58 1/2	8 1/4	8 1/2	+ 3/8
Koffler w	4225	750	725	735	-10
Laoatt	1875	$24 7/8	24 1/2	24 1/2	
Labatt pr	325	$25 3/8	25 1/4	25 1/4	+ 1/4
Laidlaw M	800	$13 1/4	13	13 1/4	+ 1/4
Laidlaw A p	300	$13 3/4	13 3/4	13 3/4	- 1/4
LOnt Cem	1600	240	240	240	
Laura Sec	628	$10 3/4	10 3/8	10 1/2	
Lau Fin	1460	58 3/8	8 1/4	8 1/4	- 1/8
Lau F 1.25	500	$15 7/8	15 7/8	15 7/8	+ 3/8
Lau Fn 1.40	100	$16 7/8	16 7/8	16 7/8	+ 3/8
Lau F 2.00	606	$24 1/2	24 1/2	24 1/2	
L J A	150	$19 1/2	19 1/2	19 1/2	- 1/2
Leigh Inst	800	58	7 7/8	7 7/8	
Leons Frn	1200	$6 3/8	6 1/4	6 1/4	- 1/2
Levy A pr	300	$6 3/4	6 3/4	6 3/4	- 1/8
Life Inves	100	$7	7	7	
Lob Co A	876	55 3/8	5 1/2	5 1/2	
Lob Co B	200	55 3/8	5 3/8	5 3/8	
Lob Co pr	510	$31	30 1/2	30 1/2	- 1/4
Lob G A pr	300	$20 1/4	20 1/4	20 1/4	+ 1/4
Lob G B pr	150	$20 3/4	20 3/4	20 3/4	- 1/4
Lob Inc	1000	$7 3/4	7 3/8	7 3/8	- 3/8
Locana	7100	385	370	380	+ 5
Loeb M	2745	400	390	400	+ 5
Maclean H	500	$13	13	13	- 1/4
MH Cable	125	5 3/8	6	6	
MB Ltd	1670	$23 3/4	23 1/2	23 1/2	- 3/8
Magnason	900	$10 1/8	10	10	- 1/8
Magnetcs	1800	99	99	99	
Magnum	500	$24	24	24	
M Lf Mills	100	$15 1/2	15 1/2	15 1/2	
Markboro	1700	5 1/2	5 1/4	5 1/2	+ 1/8
Markbro w	2400	130	125	130	+15
Mass-Fer	6735	$10 3/8	10 3/8	10 3/8	+ 1/8
McLagn w	3200	355	350	350	- 5
MEPC	200	$5 1/2	5 1/2	5 1/2	
MEPC w	1800	190	185	190	
Met Stores	100	$41	41	41	- 1/2
Met Trust	155	$19	19	19	
MGFM	800	200	200	200	-25
Microsyst	226	5 3/4	5 3/4	5 3/4	
Milt Brick	200	55	5	5	+35
MLW Wor	200	$13 3/4	13 3/4	13 3/4	
Molson A	810	519	18 3/4	18 3/4	- 3/8
Molson B	260	$18 3/4	18 1/4	18 1/4	- 1/8
Mnt Trst	100	$15 1/2	15 1/2	15 1/2	+ 1/8
Moore	3018	$37 1/4	37	37 1/4	+ 3/8
Morse B	300	525	25	25	
Murphy	400	$12 3/4	12 1/2	12 1/2	- 1/4
Mrphy pr	250	$33 1/8	33	33 1/8	- 1/8
Nabrs Dig	400	$11	11	11	
NaChrs I	1220	$14 1/4	13 3/4	13 3/4	- 1/8
Nat Drug	951	$7 1/2	7 1/2	7 1/2	
N Hees Ent	800	325	300	300	-30
Nat Hees	622	350	300	300	-60
Nat Hees p	z15	370	370	370	
Nat Sea	500	$10 1/8	10 1/8	10 1/8	
Neonex	2425	405	400	400	
N Tel	1431	$14 1/4	14	14	- 1/4
N Provid D	600	45	45	45	
Nfld LP	400	$10 1/2	10 1/2	10 1/2	+ 1/8
Nia Wire	z25	$15 1/4	15 1/4	15 1/4	
Nia Wire B	z75	$12 3/8	12 3/8	12 3/8	
Noranda	4766	$35 3/8	35 1/8	35 1/4	
Nor Ctl G	5953	$16	15 3/4	15 7/8	- 1/8
Nor Ctl A p	850	$25 7/8	25 1/8	25 1/8	- 3/8
Nor Ctl B p	1100	$33 1/8	32 5/8	32 5/8	- 1/2
Nor Ctl w	300	675	675	675	
NS L P	570	$10 3/8	10 1/2	10 1/2	- 1/8
NS Savngs	100	$10 1/4	10 1/4	10 1/4	+ 1/4
NuWest D	2400	$8 1/2	8 1/2	8 1/2	- 1/8
O—S					
Oil Patch	850	250	250	250	- 5
OSF Ind	2880	$5 1/2	5 1/8	5 3/8	- 1/8
Osh A	18860	$12 1/4	11 3/4	12 1/8	+ 3/8
Oshawa w	2100	210	205	205	+10
Pac P	12137	$32 7/8	32 1/8	32 1/8	- 3/8
PanCan I	1942	350	340	345	
Peel Elder	1200	$19 3/4	19 3/4	19 3/4	- 1/4
Pembin A	3550	$7 1/4	7	7	- 1/8
Pemb B	12400	$7 1/8	7	7 1/8	- 1/8
Pemb D p	900	$24	23 7/8	24	
P Dept S	z50	$13 1/2	13 1/2	13 1/2	
Petrofina	381	$23 7/8	23 7/8	23 7/8	
Phillips Cb	z50	$11	11	11	
Pitts Eng	2600	$15 1/8	15	15 1/8	- 1/8
Provigo	300	$5 1/2	5 1/2	5 1/2	
Pow Co	11924	56	5 1/2	5 7/8	
Pow C 5 pr	z50	59	9	9	+ 1/4
Price Com	2060	$7 3/4	7 1/2	7 3/8	- 1/4
Prov B Can	200	$11 1/4	11 1/2	11 1/2	- 1/4
Quinte A	200	225	225	225	-10
Rank Org	5900	$23 3/8	23 1/4	23 3/8	- 1/8
Readers D	200	$7 1/4	7 1/4	7 1/4	- 1/4
Realty C w	125	66	66	66	- 4
Reed Oslr	100	58 3/4	8 3/4	8 3/4	
Reich wt	900	350	350	350	+10
Reitman	100	529	29	29	- 1/2
Reitman A	97	529	28 3/4	29	+ 1/4
Revelstk	200	$12 1/2	12 1/2	12 1/2	- 1/2
Reynold p	50	$60 1/4	60	60	-2 1/4
Rileys D	100	280	280	280	
Ripley Int	1600	380	370	380	+30
Rolland	200	360	350	350	-25
Rothman	756	$11 7/8	11 3/8	11 7/8	- 1/8
Rothmn w	1020	225	215	215	-10
Rothm A p	z20	$78	78	78	
Rothm 2p	181	$17 3/8	17 3/8	17 3/8	- 3/8
Royal Bnk	2725	$26 3/4	26 5/8	26 5/8	- 3/8
Royal Trst	1558	$33 7/8	33	33 1/2	+ 1/4
Royal Lep	z50	$16 3/4	16 3/4	16 3/4	
StL Cem A	z5	$33 1/2	331	33 1/2	
StL Corp p	125	$69 1/4	69 1/4	69 1/4	- 3/4
St Maurice	1200	85	85	85	- 5
Sandwell	400	$7 1/4	7 1/4	7 1/4	+ 1/4
Savvette	500	350	345	345	- 5
Schneid	300	58 3/4	8 3/4	8 3/4	
Schneid b p	150	$7 1/8	7 1/8	7 1/8	
Scot York	100	$15 3/8	15 3/8	15 3/8	+ 1/8
Scotts	675	$14 1/2	14 1/4	14 1/4	
Seaway pr	400	$5 1/2	5 1/4	5 1/4	- 3/8
Shaw LE A	200	5 1/8	5 1/8	5 1/8	- 3/8
Shaw Pipe	900	$9 3/8	9 1/4	9 1/4	+ 3/8
Shell Inv p	80	$37 7/8	37 1/4	37 1/4	- 3/4
Shell Inv w	475	$17 1/2	17 1/4	17 3/8	- 3/8
Shell Can	852	$37 7/8	37 1/8	37 3/8	- 1/8
Silverwd A	392	$17 3/4	17 3/4	17 3/4	- 1/8
Simpsons	5706	$20 3/8	20 1/4	20 1/4	- 1/2
Sklar M	1640	235	230	235	
Skyline H	550	$9 7/8	9 3/4	9 3/4	- 1/8
Slater Stl	925	$11 1/2	11 1/8	11 1/8	- 1/2
Slate Walk	500	$7 1/4	7 1/4	7 1/4	+ 1/8
Somville p	25	$39	39	39	
Southam	200	$60 3/4	60 3/4	60 3/4	+ 1
Stafford	200	260	240	240	-30
St Brodcst	300	$13 1/4	13 1/4	13 1/4	
St Paving	2000	$11 3/8	11 1/2	11 3/8	+ 1/8
St Can	25192	$25 1/8	24 3/4	24 7/8	- 1/4
Steinbg A	1101	$19	19	19	
Ster Trust	100	$6 3/4	6 3/4	6 3/4	
Stuart Hse	3100	56	5 3/4	5 7/8	+ 1/8
Stuart Oil	100	$9 3/4	9 3/4	9 3/4	
Suptst com	z10	$15 3/8	15 3/8	15 3/8	
Suptest od	450	$43 1/4	43 1/2	43 1/2	- 1/2
Surpass C	z70	190	190	190	
T—Z					
Tamblyn	150	$22	22	22	
Teledyne	210	55	5	5	+20
Texaco	815	$33 1/2	32 1/2	33 1/2	+ 3/4
Texaco pr	z10	558	58	58	
Thom Nes	4700	$28 1/2	28 1/2	28 1/2	
Tone Craft	100	$18	18	18	+ 1/4
Toromont	300	86	86	86	
Tor Dm Bk	8033	$25 3/4	25 1/2	25 3/4	+ 1/8
Tor Star B	125	$24	24	24	
Traders A	1635	$13 7/8	13 3/4	13 3/4	- 1/8
Trade 4½ p	475	555	55	55	- 1
Trader A p	50	$25 1/2	25 1/2	25 1/2	
Trader B p	900	$25 1/2	25 1/2	25 1/2	- 1/2
Trader 65 w	1000	220	220	220	- 5
Trader 66 w	1200	425	410	420	-10
Trader 69 w	740	460	450	460	+10
Trnsir	17333	305	285	300	-15
Trns w	23091	85	76	85	+ 7
Tr CanPL	1538	$33 1/2	33	33 3/8	
Tr Can Pl p	204	$41	41	41	- 1/2
Tr Can A pr	1590	$62	62	62	- 1/4
Tr Can P w	313	940	915	940	+15
Trans Mt	570	$24 1/8	23 3/4	24

Assessment of Monopolies a Delicate Task for New Tribunal

By BRUCE LITTLE
Special to The Times

OTTAWA — As long as a monopoly does not hurt the public, it will be safe from prosecution under the federal government's proposed Competition Act.

For example, there is nothing in the act to prevent a company from seeking a monopoly position by selling the best products at the lowest possible prices. As long as it avoids questionable practices, the company is safe.

But any monopoly that is against the best interests of the consumer or the economy will be a target. The assessment of monopolies will be one of the most difficult and delicate tasks awaiting the proposed Competitive Practices Tribunal, which will play a crucial role in enforcing the act.

The act splits monopoly offences into two groups, one to be tried under criminal law and one under civil law before the new tribunal. But few criminal prosecutions are likely, because very strong evidence is needed before a charge can be laid.

Most disputes will fall under the new law's civil provisions. The tribunal would be allowed to prohibit a company from "entrenching or extending" a monopoly position in a market.

This would mean disciplining companies that try to erect barriers to prevent new companies from entering their industry. That kind of condition usually means the public gets slipshod service from the monopoly company, because it can prevent other companies from moving in with better service.

In these cases, the tribunal's job is to keep business conditions in the industry as flexible as possible, so that a potential new competitor would not find himself automatically locked out.

Many techniques might prompt the tribunal to take action. One example would be long-term contracts which a company signs either with its customers or its suppliers, especially in cases where there are only a few of each. Such contracts could effectively restrict the normal development of competitive trade.

But the tribunal's powers would be limited by the new law. In this case, it could order the company to dissolve the contract only if the second party to the contract agreed.

In other cases, companies might use patent rights to entrench their position. The tribunal could order them to license those rights to other companies, in order to foster more competition.

A monopoly can consist of either one producer or more than one producer, either acting in concert or apparently acting together. If they control all or most of a market, or of a particular commodity, then a monopoly exists.

Pure monopolies do not occur often. The tribunal must decide on the basis of the monopolist's strength in relation to the size of the market. The market itself can be the whole country, a geographical area, or simply one customer.

If a company becomes a complete monopoly and then uses its position to jack up prices or reduce its standards, the only check on its behaviour is the threat of new competition. This means that the first members of the new tribunal will have a tricky job; they will be setting precedents in extremely delicate cases.

Two of the members automatically will be L. A. Couture and S. S. Whiteley, who now are members of the Restrictive Trade Practices Commission.

'Look to Orient' Canadian Business Told

SASKATOON (CP) — Canadian businessmen can sell in Japan if they are aggressive enough, a Japanese trade official said Monday.

Shigeru Oue, associate director of the Japan Trading Centre in Toronto, said there is a market in Japan, not just for raw materials from Canada but for semi-processed and processed goods from Canada.

"Canadian businessmen haven't taken the time to look at the Japanese market," he said in an interview. "Most of the selling has been done by the Japanese and not enough of the selling by the Canadians.

"The key to most of this is, Japanese businessmen are ready to seek out a good proposition. The initiative is still up to the Canadians because if it's not started here, Japanese businessmen will get involved with other places like Australia and all around the world."

Oue was in Saskatoon to promote his country's participation in the Saskachimo Exposition where the Japan Trade Centre has a 1,400-square-foot exhibit.

He said Canadian businessmen are not as aggressive as some and tend to look towards Europe and the United States, not toward the Orient.

Earlier, Isamu Sasabuchi, executive director of the Japanese Trade Centre, said Japan is dropping many of its trade restrictions, making the Japanese market fairly open or "on a par with most European nations."

Oue was asked why Japan should promote imports when a country's success is so often measured in her balance of trade with another country.

"My organization was set up to promote exports and until recently this was the name of the game," he said.

But about two years ago Japan found itself with no balance of payments problem and developing Western tastes.

INTERIM LISTING

MONDAY

	Bid	Ask		Bid	Ask
Achern	14	16	Holbrg	8	10
Alakon	18½	21	Honda	40	50
Altair	12	15	Hub Min	25	30
Alvija	—	8	Hunt Bas	—	16
Ambas	20	24	Imp Met	21	22
Amb Res	32	35	Jacpot	23	25
Anchor	23	25	Joy Min	118	120
Anglo B	51	52	Juniper	15	18
Anglo W	—	20	Keiglen	—	15
Annmr	7	8	Keiver	12	45
Arcad	17	—	Komo	14	15
Athena	40	45	Leemc	15	16
Babine	17	21	Lewes	25	33
Bonnel	25	—	Low Vly	7	10
Borway	—	15	Luck Str	6	8
Brewstr	79	83	Marlex	46	48
Buckey	15	26	Mavric	110	115
Bufalo	20	28	Meteor	12	25
Burling	35	—	Mollie M	30	31
Calix	5	6	Monarch	7	10
Calmrk	7	—	Moresby	—	15
Can Base	50	51	Moroco	17	—
Canter	335	345	Norair	17	18
Cardwl	77	80	North Isl	—	50
Carolin	28	29	Ortega	10½	12
Centex	22	23	P N Oil	11	12
Chapri	22	24	Panth Mn	27	32
Cinola	10	10½	Payette	15	19
Citex	13	14	Payco	10	10½
Cleveld	5	7	Pinex	20	21
Condor	15	16	Radtn	390	400
Conoco	45	47	Raccla	11	18
Cp Mac	26	27	Rayore	30	35
C Queen	—	15	Reco	23	25
Cosmic	55	65	Red Met	15	21
Crm Silv	41	50	Richw	450	490
Dalex	15	16	Rimrck	30	32
Dkhawk	—	30	Robert	73	78
Darsi	10	12	Rocket	24	27
David	25	—	Samson	7	8½
Del Klrk	8	13	San Jac	12	13
Demsey	20	22	Seton	19	25
Derby	65	75	Shasta	63	68
Dictatr	25	26	Sheba	19	—
Donna	15	16	Sher Lee	7	10
Dorita	34	40	Silmnc	43	50
Dynamo	19	25	Silvcup	12	22
Eagle R	86	87	Sil Spr	65	68
Echo By	35	50	SolMn s	95	100
Empyr	10	15	Spec Ar	—	12
Equat	41	42	Spectat	28	30
Exeter	50	52	Spenho	43	50
Fairbn	7	9½	Stelako	8	10½
Fawn By	6	7	Sunrise	19	20
Gar Min	25	29	Swm Lk	13½	15
GQuest	180	185	Tanelv	40	40½
Gt Met	17	19	Teknol	—	13
Gibbex	65	70	Top Cris	30	31
Glen Cop	30	31	Troy Silv	11	15
Glenlyn	10	14	Tyee Lk	15	16
Gold Gt	15	17	Univ Pat	46	55
Gramar	40	47	Univex	6	10
Gt Slav	11	14	Vargas	40	53
Grn Eagl	21	25	Vasflod	23	25
Gulf Tltn	18	—	Victor	5½	8
Hanna	15	21	Whipsw	—	16
Hertz	—	19	White R	—	22
HiLode	15½	19	Whitesl	16	19
Hi Merc	16	—	Wolastn	11	15
Hi Vly	13	15	Yreka	19	—
				20	24

Calgary Stocks

MONDAY

Industrials					
Stock	Sales	High	Low	Close	Net Ch'ge
Yukon Prop	5700	51	50	50	—3
Amer Eagle	500	140	135	140	—5
Brett	1500	26	26	26	+1
Cdn Bonan	2700	165	160	165	+5
New York	500	47	47	47	—3
Petromine	1500	27	26	26	—1
Ranchmen	2500	74	73	74	
Sastex	500	13	13	13	
Mines					
Admiral	6000	22	22	22	
Alcor	500	36	36	36	—1
Flin Flon	1000	24	24	24	
Matrix	1600	40	40	40	+5
Terra	300	310	310	310	—40
Tobe	500	13	13	13	—2

London Metals

MONDAY

In pounds sterling per metric ton.

	Close		Prev. Close	
Copper—Wire Bars				
Spot	503.50	504	497	498
Fwd	511.50	512	503.50	504
Sales 8,075 tons.				
Tin —				
Spot	1434	1436	1442	1444
Fwd	1451	1452	1458	1459
Sales 430 tons.				
Lead—				
Spot	109.50	109.75	109.75	110.25
Fwd	111.75	112	112.50	112.75
Sales 725 tons.				
Zinc—				
Spot	132.50	133	130.75	131.25
Fwd	134.75	135	133.50	133.75
Sales 2,075 tons.				

69,000 sq. ft.
Old Esquimalt Road
Potential Development
Offers 383-0645

Quiet Elegance

for discriminating people.
1,400 square feet of luxurious waterfront condominium living.
All suites have panoramic ocean and mountain views in solid reinforced concrete, sound proof building. Two or three bedroom suites with fireplace, separate dining room, large kitchen, 2 full bathrooms, plus many additional amenities. View our display suite from 1:30 to 4:30 any day or call Terry Farmer for personal viewing.

670 DALLAS Prices from $43,000.00
EXPLORER DEVELOPMENT
382-4218 386-0471
Dallas Place by the sea

UPLANDS
3114 BEACH DRIVE
CORNER BEACH DRIVE AND RUTLAND ROAD

4 Bedrooms and den, 3 bathrooms, 3 fireplaces. Complete rec. room with bar. .4 of an acre.

This property will be sold on the premises by
PUBLIC AUCTION
at 3 P.M., SAT., July 17, 1971
AUCTIONEER: J. R. BAILEY
Subject to reserve price or prior sale by private treaty.
Sealed written bids will be accepted prior to the auction.

OPEN FOR INSPECTION
MONDAY TO FRIDAY INCLUSIVE
2:00 - 4:30 p.m. or by Prior Appointment with
Jon Davis or Bud O'Connor
388-5561 Anytime

BOULTBEE SWEET REALTY LIMITED
737 FORT STREET
VICTORIA, B.C.

EDITOR: G.S. KENT

BUSINESS AND FINANCE

J. P. Morgan

A 14.5 per cent improvement in consolidated income is reported by J. P. Morgan and Co. Inc. for the first half of 1971 before accounting for securities gains or losses.

The Wall Street financial firm, owner of Morgan Guaranty Trust, had operating income of $330.2 million vs. $360.26 million and expenses of $241 million against $283.59 million.

Before securities items, income was $52.59 million ($45.94 million) and after gains and losses mounted to $55.77 million ($3.05 a share) vs. $41.9 million ($2.29).

Isuzu-GM

Isuzu Motors, one of Japan's smaller automobile firms, and General Motors, the United States' largest, will sign a formal agreement next Tuesday on a capital tie-up.

The agreement, worked out earlier this year, calls for GM to purchase 34.2 per cent of Isuzu stock. Formal government approval of the tie-up is expected by the end of August.

Chrysler and Mitsubishi Motors signed an greement earlier this year, and Ford Motor Co. is negotiating with Toyo Kogyo co. on a similar investment agreement.

GE

General Electric Co. reports second-quarter earnings of $112 million, a 14 per cent increase over the $98 million reported a year ago.

Earnings per share amounted to 62 cents on the new split-share basis, compared with 55 cents a share on a comparable basis last year.

Sale of 375,000 shares of Honeywell common stock accounted for $7.7 million or 4 cents a share during the 1971 quarter.

Sales totalled $2.33 billion, up one per cent from the $2.31 billion of 1970, tse firm said.

TD Bank

The Toronto Dominion Bank has acquired a 10 per cent interest in United Malayan Banking Corp. of Malaysia.

United Malayan has assets of more than $236 million and operates branches throughout Malaysia, Singapore, Brunei and Bangkok.

Homecraft

Homecraft Enterprises Ltd. will receive loans totalling about 208,000 for construction of 16 row houses in Merritt, reports Central Mortgage and Housing Corp.

The loans are made under a federal program to help low income earners buy their own homes.

Balco

Net income of Balco forest Products Ltd. and subsidiaries of Kamloops was $23,261 or five cents a share for the six months ended May 31.

Sales were $6.19 million with no comparison given for 1970.

The company includes in the latest figures its 50 per cent interest in Pacific Overland Timber Ltd. for the three months ended May 31. Pacific Overland interest was acquired in March.

CANADIAN BONDS

TORONTO (CP) — Bond quotations for Monday, July 12, provided by the Investment Dealers' Association of Canada:

	Bid	Ask
Canada and Guaranteed		
6¼ 1 Oct. 1971	100.40	100.60
8 1 Oct. 1971	100.70	100.95
6 15 Dec. 1971	100.75	101.00
7¼ 1 April 972	101.80	102.10
6½ 1 April 1972	101.25	101.50
4¼ 1 Sept. 1972	99.80	100.00
5¼ 15 Dec. 1972	100.25	100.50
8 1 Feb. 1973	103.40	103.70
7 1 Feb. 1973	102.20	100.50
7 1 April 1973	102.30	102.60
6½ 1 July 1973	101.70	102.00
6¾ 1 July 1973	102.20	100.50
5 1 Oct. 1973	98.70	99.00
6¼ 1 Dec. 1973	101.40	101.70
5 1 April 1974	98.70	99.00
7¼ 1 April 1974	103.70	104.00
7 15 June 1974	103.40	103.70
8 1 Oct. 1974-86	106.00	106.75
5½ 1 Dec. 1974	99.00	99.75
6½ 1 April 1975	100.25	100.75
5½ 1 Oct. 1975	96.50	97.00
7¼ 1 April 1975	102.75	103.50
7¼ 1 July 1975	102.75	103.50
7¼ 15 Dec. 1975	103.50	104.25
5½ 1 April 1976	96.25	96.75
5¾ 1 June 1976	97.50	98.00
3¼ 1 June 1976	86.00	87.00
7 1 Sept. 1977	102.50	103.25
3¾ 15 Jan. 1978	84.25	85.25
8 1 July 1978	106.00	107.00
3¼ 1 Oct. 1979	77.00	78.00
6½ 1 June 1979	99.00	99.75
5½ 1 Aug. 1980	91.50	92.50
4½ 1 Sept. 1983	79.75	80.25
5 1 June 1988	76.00	77.00
6¾ 15 Feb. 1989	92.00	93.00
5¼ 1 May 1990	77.59	78.50
5¾ 1 Sept. 1992	81.00	82.00
6½ 1 Oct. 1995	90.00	91.00
3¾ 1 March 1998	58.00	60.00
3 Perps	38.00	40.00
CNR 5½ 15 Dec. 1971	100.10	100.30
CNR 3¾ 1 Feb. 1974	95.75	96.00
CNR 5 15 May 1977	9025	91.25
4 1 Feb. 1981	75.50	77.50
5¾ 1 Jan. 1985	84.00	86.00
5 1 Oct. 1987	73.50	75.50
Provincials and Guaranteed		
Alta 8⅛ 15 June 1991	98.25	99.25
Alta 8⅛ 15 April 1990	105.50	107.50
Alta Tel 8 15 Sept. 1974	102.00	104.00
Alta Tel 6¾ 1 March 91	84.50	86.50
A.M.F.C. 8⅝ 1 June 1990	104.50	10650
A.M.F.C 7¼ 15 March 1993	8800	9000
B.C. Hydro 5¾ 18 April 1991	74.00	77.00
Man Tel 8 15 Sept. 1974	102.00	104.00
Man Tel 7 15 Feb. 1993	85.50	87.50
Man Hydro 9 1 April 1990	106.50	108.50
Man. Hydro 8 1 April 1991	96.00	97.00
Nfld. 9¼ 15 Aug. 1990	104.00	106.00
N.B. 9 2 July 1994	104.00	106.00
N.B. 7¾ 1 March 1996	92.50	94.50
N.B. Power 9 1 Aug. 1975	103.50	105.50
NS. 9¼ 15 July 1990	10500	107.00
N.S. 7¼ 1 March 1991	88.00	90.00
Ont. 31 15 Oct. 1985	79.50	81.50
Ont. 7 15 Feb. 1988	89.00	91.00
Ont. Hydro 8¼ 1 Oct. 1976	105.00	107.00
Ont Hydro 8½ 1 Dec. 1994	100.50	102.50
Ont. Hydro 7½ 4 Feb. 1996	91.25	92.25
Ont. Hydro 7⅝ 1 April 1996	92.50	93.50
Ont. Hydro 9 30 June 1995	105.50	107.50
Ont. Hydro 9 1 Feb. 1995	107.50	109.50
P.E.I 9¼ 15 March 1990	10500	107.00
Quebec 9¼ 1 Oct. 1978	103.00	105.00
Que. 9½ 1 Oct. 1995	105.00	107.00
Que. 8 8 Feb. 1994	92.0	94.00
Que Hydro 9½ 1 Feb. 1975	105.00	107.00
Sask. 6 1 March 1987	82.00	84.00
Sask. 7¼ 15 Aug. 1988	91.00	93.00
Sask. 8¾ 1 Dec. 1990	102.50	104.50
Athabasca 8¾ 15 June 91	98.75	99.75
CORPORATIONS		
Abitibi 9¾ 1 April 1990	101.00	103.00
Algoma 8¾ 31 March 1991	98.50	100.50
Alta Gas 9¼ 15 Dec. 1990	103.00	105.00
Alcan 9⅜ 2 Jan. 1991	103.00	105.00
Bell 8 1 May 1977	101.00	103.00
Bell 8 15 March 1992	93.0	95.00
Bell 9⅜ 14 Aug. 1990	105.00	107.00
B.C. Sugar 9½ 15 Sept. 87	102.00	104.00
B.C. Tel 8¼ 1 March 1994	95.00	97.00
Cominco 8½ 15 April 1991	96.00	98.00
Cons Gas 8½ 1 Feb. 1991	94.00	96.00
CPR 8⅞ 1 Feb. 1992	100.00	102.00
CPSL 9⅜ 1 Oct. 1990	101.00	103.00
Dofasco 9 1 Feb. 1991	101.50	103.50
Eaton Acc 8¾ 15 July 74-89	102.00	104.00
Falconbridge 7¾ 24 Feb. 91	89.00	91.00
Gulf Oil 8½ 1 Dec. 1989	103.00	105.00
Gulf Oil 8⅝ 15 Sept. 1975	103.50	105.50
HB Accep 9½ 1 March 89	103.50	105.50
Hud Bay MS 9 15 June 91	10000	102.00
Imp Oil 8½ 15 Aug. 89	103.00	105.00
Int Nickel 9¼ 1 Oct. 1990	103.00	105.00
Ind Accep 9½ 15 Oct. 1992	104.00	106.00
Labatt 9¼ 1 Sept. 1990	102.00	104.00
Macmillan 8½ 15 May 1991	96.50	98.50
Massey Fin 9¾ 15 June 80	100.00	102.00
Noranda 9¼ 15 Oct. 1990	102.00	104.00
Nor Cent 9⅝ 15 Jan. 1991	101.00	103.00
Nor Elec 9½ 30 April 1990	103.00	105.00
Pac Center 8 15 Feb. 1996	92.00	94.00
Royal Bk 7 15 April 1991	97.50	99.50
Roynat Leas 8¾ 15 Feb. 81	101.00	103.00
Simpsons 9½ 15 Dec. 89	103.00	105.00
Simp Sears 7¾ 15 Feb. 91	90.00	92.00
Traders 9 15 Feb. 1991	90.50	92.50
Traders 9½ 15 June 1991	101.00	103.00
Tr Can PL 9 20 March 91	98.00	100.00
WCoast Tr 8 15 May 1991	100.00	102.00
CONVERTIBLES		
Acklands 7½ 15 June 1988	75.00	80.00
Alta Gas 7½ 1 Feb. 1990	112.00	115.00
Block Bros 6½ 15 Oct. 1988	86.00	90.00
Cons Gas 5½ 1 Feb. 1989	98.00	100.00
Dynasty Exp 7 1 April 1987	85.00	89.00
Scurry Rain 7¼ 1 May 1988	90.00	94.00
Simp Sears 4½ 15 Oct. 1988	83.00	88.00
Tr Can Pipe 5 1 Dec. 1989	86.00	90.00
Wcoast Tr 7½ 1 Jan. 1991	120.00	123.00
Gt Nor Cap 5 15 May 1979	80.00	85.00

It's Delicious!
POOR BOY LUNCHEON
(Self-Serve 12 'til 2 Mon. to Fri.)
Choice of hot plate and Beverage.
99c
McPHERSON
Seafood and Steakhouse
Centennial Square 388-4741

MUTUAL FUNDS, BONDS

MONDAY

MUTUALS	Bid	Ask
Acro Fd	122	134
All Cdn Com	851	930
All Cdn Div	962	1051
All Cdn Ven	385	420
Amer Gr	613	673
Andreae Eq	425	464
Assoc Inv	534	539
Canada Gr	598	657
Canagex	973	1052
Cdn Gs En	1466	1611
Cdn Inv Fd	459	503
Cdn Sec Gr	470	516
CSA Gold	528	577
Cdn Trust'd	480	527
CSM Japan	778	855
Capital Gr	909	988
Coll Mut	655	719
Com Intl	1425	1666
Com Intl Lv	377	414
Com Vent	667	733
Corp Inv	551	602
Corp Inv SF	517	565
Dom Comp	529	575
Dom Div	332	360
Entarea Inv	608	664
Ex Fd Cda	622	682
Ex Inv Intl	355	
GIS Comp	980	1077
GIS Inc	363	399
Growth Eq	564	718
Harvard	708	776
Indust Gr	574	631
Inter Gr	596	655
Inv Gr	1106	1210
Inx Intl	778	850
Inv Mut	539	589
Mut Accum	554	609
Mut Bond	965	1061
Mut Growth	549	604
Mut Income	516	567
Natrusco	1336	1396
Natural Res	760	831
NW Equity	678	745
NW Financ	482	530
NW Growth	557	612
Pac Comp	690	690
Pac Div	567	567
Pac US	504	504
PH&N Fd	1450	1479
Planned Res	462	508
Princ Gr	447	491
Prov Mut	666	728
Prov Stock	578	632
Regent Gr	895	984
Regent Vent	407	447
Royfund	563	586
Un Accum	488	536
Un Horizon	308	338
Un American	231	254
United Vent	424	466
Univ Sav Eq	740	813
Western Gr	614	675
INDUSTRIALS		
AGF Special	300	305
CPI Common	12	12½
Guard Gr pfd	8½	8¾
Joll Jum cm	60	75
Steadman	20½	21½
Sklar	235	245
BONDS		
Govt. of Canada		
Do 4¼ 72	99.80	99.90
Do 6½ 73	102.20	102.50
Do 8 74	106½	107
Do 7¼ 75	103	103½
Do 7 77	103	104
Do 8 78	106½	107½
Do 5½ 80	92	93
Do 4½ 83	79⅞	80⅛
Do 5¾ 92	81	83
CNR 4 81	73½	75½
CORPORATIONS		
Alcan 9⅜ 91	103	105
Algoma 8¾ 91	98½	99½
Bell 8 77	101½	102½
Do 8 92	93	94
Do 9⅜ 93	104	106
BC For 9¾ 92	100	102
BC Sug 9½ 90	102	
BC Tel 5 82	76	78
Do 6¾ 89	82	84
Do 9⅛ 90	104	106
Do 9⅝ 92	105	107
Cominco 8½ 91	96½	97½
CPR 8⅞ 92	100	102
CPSL 9⅜ 90	101	103
Dofasco 9 91	101½	102½
Hud B 8¾ 91	99	100
Imasco 8½ 91	97	98
Imp O 8½ 89	103	105
Inco 9¼ 90	104	105
MacMil 8½ 91	96½	97½
Noran 9¼ 90	102	104
NC Gs 9⅜ 91	100	
Pa Gas 8½ 94	95	97
Royal Bk 7 91	98¼	98¾
Steel 9¼ 90	104	105
Trdrs 9¾ 74	102	
TCP 9¾ 90	102	104
Westcst 8 91	100¼	100¾
CONVERTIBLES		
Ackl'ds 7½ 88	75	80
Al Gas 7½ 90	112	114
Block B 6½ 88	85	88
Con Gs 5½ 89	99	100
Dynasty 7 82	84	
Scurry 7¼ 88	89	91
PWA 7 82	93	97
TCP 5 89	87	89
Westcst 5½ 88	87	89
Do 7½ 91	121	122
Wdwds 6¾ 89	120	125

$14.4 MILLION SURPLUS

British Foreign Trade Up

LONDON (UPI) — Britain's foreign trade surplus climbed again in June to give its best performance for months, Department of Trade figures showed today.

The June surplus on visible trade with the rest of the world jumped to $93.6 million (U.S.) helped by high export figures. The surplus was $31.2 million better than in the previous month and was $55.2 million higher than in April.

Exports improved by $108 million in the month to a record $1.86 billion while imports gained $21.6 million over May to hit $1.77 billion.

The June trading with the rest of the world kept Britain's balance of payments strongly in surplus because officials said that invisible earnings from activities like shipping, banking, insurance and tourism were running at a surplus of $120 million a month.

The news boosted an already strong pound from $2.41835 to $2.4186.

The stock market also cheered the June surplus and the Financial Times industrial shart index climbed 6.6 in the morning to break through the so-called "400 barrier" for the first time since May and touched 401.0.

Britain's visible trade surplus averaged $2.4 million a month in the first six months of the year compared with a deficit of $7.2 million a month in the second half of last year.

With net earnings from invisible exports still high this meant the current account on balance of payments "continued in substantial surplus" officials said.

Higher exports prices rather than higher volume was behind the boost for foreign sales totals and the value of exports in the month was substantially higher than in the first five months of the year. Trade officials said "it is clear that the trend in the value of exports has been rising significantly and also that there has been some rise in volume."

Both exports and imports were about 6 per cent higher than in the second half of 1970, officials said.

Exports of British machinery were 8 per cent higher in value in the first half of this year compared with the second half of last year.

Deliveries of autos and other road vehicles climbed by 12 per cent between the two periods. Officials said the total sales of other transport equipment like ships and aircraft also showed a pronounced rise.

Total exports to Western Europe in the first half year were 3 per cent better than in the second half of last year, but shipments to North America outstripped these with a rise of 9 per cent between the two periods.

Exports to the overseas sterling area boomed by 12 per cent between the two periods.

On the imports front, the value of arrivals of fuel in the first half of this year shot 23 per cent higher than in the final half of 1970, due to higher oil prices and bigger volumes.

North West Trust COMPANY

appointment

R. G. COSBY

North West Trust Company announces the appointment of Rioux G. Cosby as Manager of their Victoria office.

Mr. Cosby has had extensive financial experience with a Canadian Chartered Bank, and prior to his new appointment served as Manager of North West Trust's Vancouver office.

North West Trust Company provides a full range of financial services in its nine offices located in Victoria, New Westminster, Vancouver, Calgary, Camrose, Edmonton and Winnipeg.

She sails from Victoria's door right into Port Angeles.

Take the downtown to downtown route. You can catch the Princess Marguerite near the Empress Hotel, drive off at Port Angeles, and be on your way to Seattle. You can also forget about the uncertainty of getting your car on the ferry, because you can reserve car space ahead of time.

Leave Downtown Victoria 1:30 p.m. • Arrive Downtown Port Angeles 2:45 p.m.
Leave Downtown Port Angeles 3:15 p.m. • Arrive Downtown Victoria 4:30 p.m.

For reservations and information
385-7771
CP Rail

WE'VE POURED YOUR LOVE OF BEER INTO
BLAKE'S
It's unique! Fresh hop flavor. Pure mountain water.
A difference you can taste. Take home a case today.
INTERIOR BREWERIES LIMITED IN THE HEART OF THE KOOTENAYS

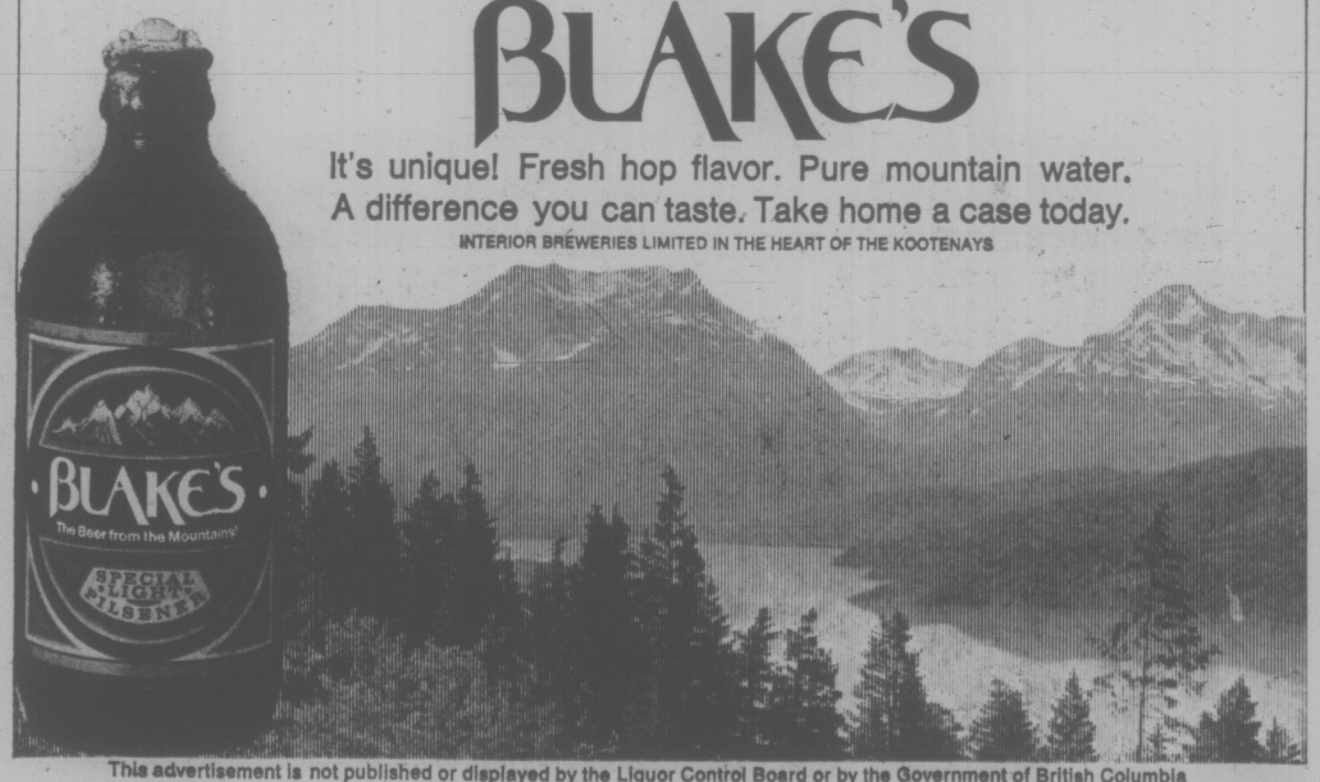

This advertisement is not published or displayed by the Liquor Control Board or by the Government of British Columbia

'Suicidal' To Join N-Protest

The B.C. Conference of the United Church of Canada will not send its boat, the Thomas Crosby V, on a protest voyage to Amchitka Island, where the United States plans a nuclear test blast this fall.

Rev. Robert Morris of Victoria's First United Church, president of the B.C. conference, said it had been considered to join the Greenpeace Mission vessel sponsored by Vancouver's Don't Make a Wave committee.

The decision was made against this when the captain reported it would be suicidal for the 80-foot fishing vessel. The voyage to Amchitka would be 2,000 miles through open sea, and 30 to 40-foot high waves.

Morris said that the United Church and the Amchitka Two Committee are concentrating their efforts for July and August in stirring public protest.

B.C. labor and fishing unions have been contacted. Branches of the Chamber of Commerce across Canada have been asked for their support.

Morris said that the Washington protest group had indicated that President Nixon is sensitive to Canadian feelings about the tests.

"This is not just a summer protest exercise," he said. "We think that we could really stop the blast if there's enough Canadian interest."

VICTORIA FAIR

Fun Concert All the Way

By AUDREY JOHNSON

The concerts series at MacLaurin auditorium this summer, under Victoria Fair banner, is striking exactly the right combination of attributes.

The events are pleasurable without being trite at any point, performed with high expertise, varied enough to be stimulating and fresh enough to feel like adventure.

Monday night's festival ensemble concert, for example, was a sparkling, vivacious affair. The directors had described it as a "fun concert" and it was.

It began with a particularly charming group of British folk songs, sung by tenor Victor Martens.

There is a distinct difference between folk songs more chanted than sung to a strummed guitar accompaniment, and folk songs in arrangement by a perceptive master of song such as Benjamin Britten.

ART SONGS

The latter become art songs and demand of their singer, the story-telling skill and diction of a raconteuor with the musical artistry and expressiveness of a lieder singer.

These are virtues which Martens possesses to a masterly degree. He has the creamy-smooth lyric tenor quality that caresses the limpid flowing phrases of The Ash Grove and Sally Gardens and the poetic sense that revives and freshens their poignancy.

FLEXIBLE

He has a labial flexibility that can project the full flavor of the rustic humor in things like The Plough Boy and Oliver Cromwell.

Playing the delicate and intriguing piano part with impeccable taste was Uvic's artist-in-residence, Robert Rogers of Vancouver.

Saint-Saens' Trumpet Septet again featured the delight of Boyde Hood's facile and limpid trumpet.

But combined and equal in partnership, under the crisp direction of George Corwin, was the brilliant keyboard performance of pianist Winifred Scott and a half-a-dozen strings, lead players from the Festival Chamber Orchestra.

Vivacious, stimulating music, it is written with a richness rooted in Saint-Saens' powerful sense of instrumentation and this performance did it ample justice.

WIT

The word-music of Edith Sitwell's poetry, in which she revels with wit and a faultless sense of verbal color, perfectly poised against William Walton's equally witty score, is the original version of Facade.

Performed Monday by the Festival Chamber Ensemble, with the lovely, expressive reading voice of Rosemary Courtney and fluent-tongued George Lovick reciting, it could well be described as a smash hit with the audience.

Perfectly timed, thoroughly exploited as to character in all its various stanzas by director Corwin and the ensemble, it was a genuine tour de force for the artists involved.

Next concert in the series is the Wednesday-Friday pair which will feature Catherine Young, soprano, in a performance of a nostalgic suite by Samuel Barber.

MILITIA COMPLETES WEEK OF TRANING

Lt.-Col. Michael Heppell, commanding officer of the Canadian Scottish (Princess Mary's) Regiment, was in charge of militia officers and men who finished a week of training at Camp Wainwright, Alta., on Saturday.

Based in tent camps, the men took training with the Canadian Forces 1 Combat Group, working in co-operation with troops from the Work Point-based 3rd Battalion, Princess Patricia's Canadian Light Infantry.

The battalion's commander, Lt.-Col. T. M. Marsaw, and his officers shared duties with their militia counterparts during the week-long exercise.

Some members of the militia will remain at Wainwright, having enrolled in summer courses.

A new course, attended by 500 students from B.C. and the prairies began Monday and will end Aug. 20. The students' course includes instruction in first aid, hunter safety, bush survival, ground search and anti-pollution training.

Thieves Take $150 Wheel, Tire Set

City police are investigating the break-in at a Douglas Street tire store over night in which thieves stole a $150-set of tires and wheels.

Police said Western OK Tire Stores, 2968 Douglas, was entered by breaking a window and reaching through to open the door.

The tires taken were a wide-oval sports type mounted on chrome reverse wheel rims.

Saanich police are looking for those responsible for the theft of a dozen $3 amber-lens floodlights and three six-foot blue benches from the new Emmanuel Baptist Church on Cedar Hill Cross Road overnight Saturday.

LARGEST CROWD in the Pittsburgh Civic Arena's history turned out for the world premiere Monday of the rock opera Jesus Christ Superstar. Stars of the opera are Jeff Fenholt left, as Christ; Yvonne Elliman as Mary Magdalene and Carl Anderson as Judas Iscariot. (AP Wirephoto).

Before the Judge

A glimpse into the nightlife of pool playing at a local pub reveals that childish behavior is not simply applicable to children, Judge William Ostler said Monday in provincil court.

"One hears of disgruntled children picking up their marbles and going home," he said.

Ostler gave Aubrey A. Nobbs, 41, of Sooke, a suspended sentence with a six-month probation for stealing seven billiard balls from a table at a local beer parlor and throwing them away.

Court was told that Nobbs and friend began to play a game on a table at the Kings Hotel June 8 when he was told they were breaking house rules by not challenging the current champions.

Witnesses testified that Nobbs didn't comply with the rules and wanted to play with his friend. The rules were posted on the wall near the table.

Nobbs became miffed when he was stopped playing, picked up the balls, walked out the back door and threw them away. They were not recovered.

Ostler ordered the accused to repay the cost of the balls, $20, within a month.

* * *

Ronald A. Thody, 30, of 1940 Fort, was sentenced to a year in prison on a two-count charge of false pretences under $50, single-count charge of false pretences over 50 of false pretences over $50 and another of lodgings by fraud.

Thody had pleaded guilty.

The offences involved worthless cheques of $60 written to a Safeway store May 15, $31 written to a drug store May 21, an undisclosed amount written to a shoe store may 21.

He also wrote a worthless cheque to pay for two rooms he had taken at a local motel between May 12 and 16.

* * *

Richard Smith, 24, of 742 Lampson was fined $300 in traffic court by judge E. F. N. Robinson for impaired driving.

Robinson also prohibited the man from driving for four months except when working.

SUPER BEETLE
NO ONE UNDERSELLS
Speedway MOTORS LTD. VOLKSWAGEN
971 YATES at VANCOUVER ST.
VICTORIA, B.C. • Phone 385-2415

3930 Douglas (Near Mackenzie)
ALUMINUM DOORS Save $16 - $20
De Luxe—Rustproof—Heavy Duty
Storm and Screen Self-Storing 26.95
Large and odd sizes! Easy to install. Price includes all hardware, pneumatic closer, check chain — completely weather-stripped. See them on display or order by phone.
Grilles and Letter Slots Extra.
Installations Arranged Upon Request.
any size SCREENS
Aluminum Replacement Windows
WE INSTALL • Save 25% •
FROM THIS → TO THIS
B.C. ALUMINUM (CONTRACTORS) LTD.
PHONE 479-3232

Esquimalt Supports Area Social Services

Esquimalt council Monday night supported a proposal by the Capital Regional Board to regionalize social services.

The unanimous agreement came after a discussion on the proposal, with regional board representatives Ald. Edith Gunning of Saanich, executive director Dennis Young, and Garth Homer.

The rationale behind the proposal, Mrs. Gunning said, is to provide better social services from a humane point of view while cutting costs a little.

She said people applying for social services at different agencies are being "shunted around from agency to agency" without getting results.

Regionalization would bring all agencies under control of the Capital Regional Board, with offices in various districts, so that a person could go to a district office and receive his service without going from agency to agency.

Ald. Terry Prentice appeared concerned that costs of administration of social services would not be lowered substantially by the proposal. He wanted a more precise estimate of costs.

"These people don't care about costs," he said. "They're idealists. There's nothing wrong with that, except that all they want to do is provide the social services. They don't want to talk about costs."

Young said it is "unrealistic to suggest substantial dollar savings" with the proposal, but that some marginal savings, amounting to perhaps a few per cent of the estimated $1.8 million social services budget, could be made.

He said the more important aspect is the increased emphasis on humane treatment of people applying for social services. "This is for people who are caught up in the bureaucratic mesh," he said.

Esquimalt Mayor Art Young pointed out that the municipality would maintain a degree of control over social services by his presence on the regional board.

However, Prentice appeared unsatisfied with this explanation and said:

"I wonder how much control you will really have, after you're into it, as far as concerns budget, staff, the program."

Ald. A. R. Mebs was concerned that the provincial government, which pours by far the most money into regional government, would be the body which "pays the piper and calls the tune."

Dennis Young explained that the government has its control through the regulations by which regional government acts, as with welfare rates for example. The government sets the rates, but it would be up to the regional government to determine who gets the welfare.

Ald. Ken Hill, in supporting the proposal, said the present organization behind distribution of social services is "pitiful."

"People are exasperated from running around," he said.

Suspect Soup In Victoria

An American soup product suspected of causing the death of a New York man and the serious illness of his wife has turned up in Victoria.

Karl Odermatt, inspector with the federal Food and Drug Directorate, said today two cans of the soup, a product of the Bon Vivant line, had been found in a small food market in Oak Bay.

Bon Vivant Soups Inc. manufactures soup under the labels Bon Vivant, Hickory Farms of Ohio, Reese Finer Foods and Ancora.

The soup was found on the shelves of the Lucky Way store on the corner of Monterey Avenue and Oak Bay Avenue, and is being held by the proprietors.

A case, 12 cans, of another Bon Vivant product, Ancora turtle meat, turned up at Wilson Foods Ltd., a local distributor. It is also being held.

TRUSTEES MAY CHANGE RULES ON RAFFLES

Greater Victoria school board's 11-year-old policy ruling out games of chance in schools is getting a second look, mainly because it's no longer enforceable.

Many schools are quietly violating the policy by raisng money through sale of raffle tickets, even though raffles are outlawed by the policy, trustees were told Monday at a meeting of the education committee.

Trustee Walter Donald, chairman of the committee, said he brought the matter up because he wanted to know if the other trustees are content with the present policy.

There was no consensus among the seven trustees present, but trustee Carron Jameson was in favor of deleting the old policy.

"It's like the vagrancy laws," Jameson said. "It's nice to have some way to catch people when you need to."

Donald will propose some changes to the policy at the August meeting.

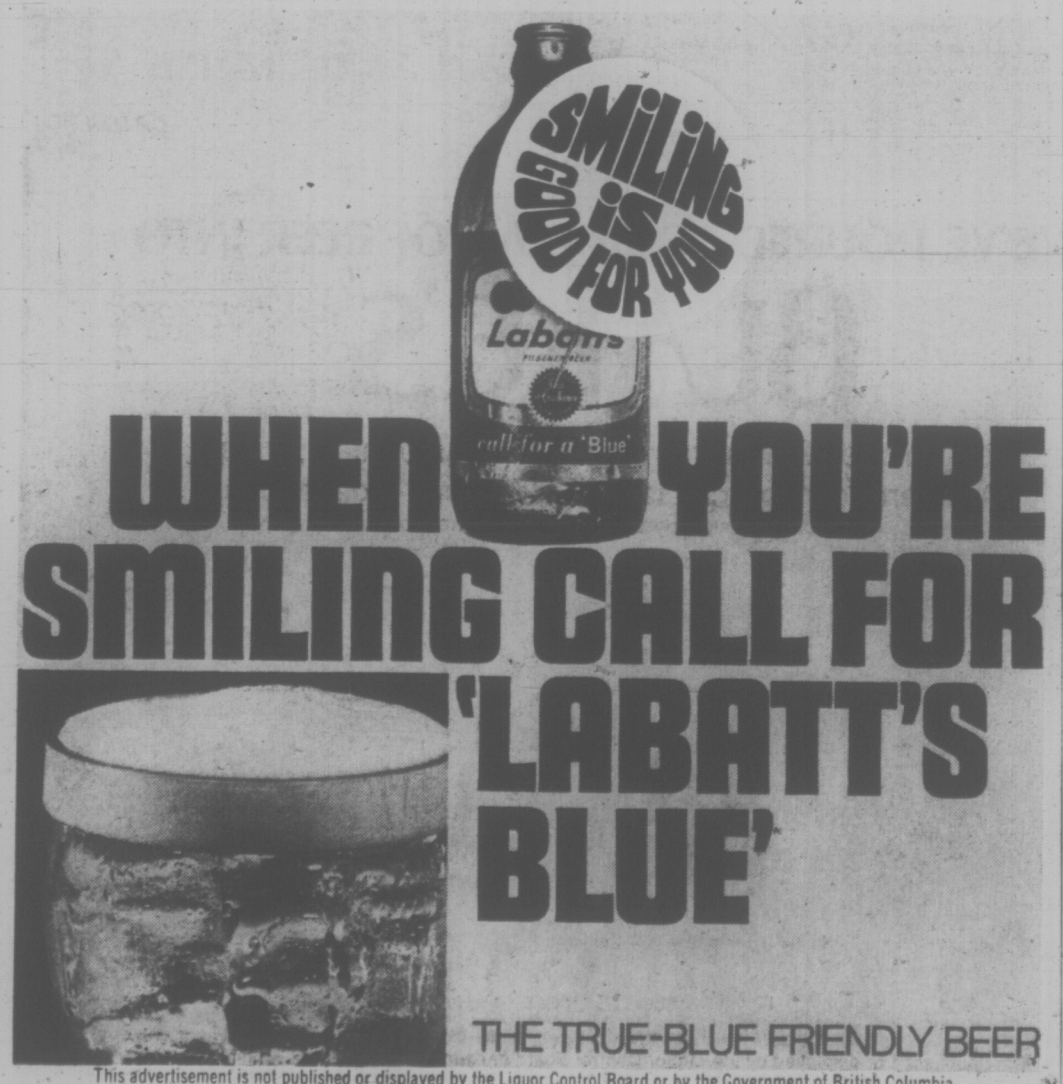

This advertisement is not published or displayed by the Liquor Control Board or by the Government of British Columbia

RELAX...
phone ahead for reservations

If you've ever had to search for a place to sleep with darkness falling fast you'll know the importance of a reservation. But phoning ahead means much more . . . it means a day of relaxation, being able to linger at interesting spots or spend an extra hour in the sun. Enjoy your vacation all day, every day . . . phone ahead.

B.C. Tel, part of Trans-Canada Telephone System
B.C. TEL

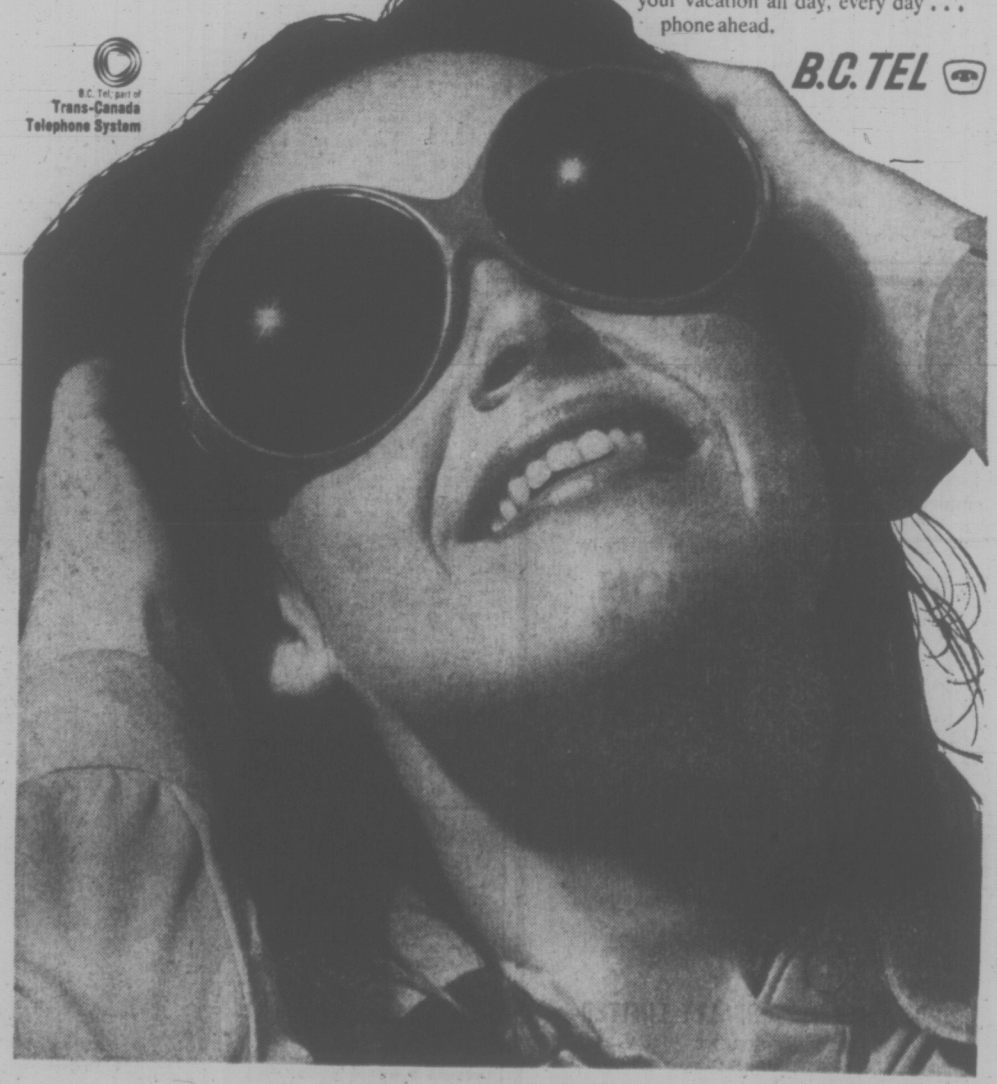

ARTS COUNCIL SHORT ON FUNDS

Theatre Plans May Collapse

DUNCAN — The Cowichan Valley Regional Arts Council appears unlikely to come up with the necessary funds to build a centennial theatre-auditorium here.

City council Monday night turned down a request by the arts council to extend a September deadline to March to produce $75,000 towards the proposed project.

★ ★ ★

Earlier this year city council was persuaded to put aside $75,000 for the theatre-auditorium if the arts council could match the amount by the deadline. This meant the city dropped a centennial hall from plans for a new library and senior citizens' activity centre.

Mayor Jim Quaife said centennial grants had to be used before September of "we will not have the $75,000."

In other business, the K and R Food store was again criticized by a resident for emitting loud noises.

Miss Janet McFarlane of 439 Coronation complained about the noise a generator for children's ride at the store was making.

Is council "too feeble or too weak to do something about it?" she asked.

★ ★ ★

In June, other residents had protested that the store's air-conditioning unit was too noisy.

Ald. Tom Kilpatrick said that though the rides were good for the children the store should show some consideration for residents in the area.

Richmond Entry Tops Field In All-Arabian Horse Show

DUNCAN — Abu Jameel, owned and shown by Fred McKim of Richmond, won the high point award of Vancouver Island's first class A all-Arabian horse show here on the weekend.

Mrs. W. A. C. Bennett, wife of the premier, presented trophies to winners after a show which was marred only by frequent downpours.

Judge Frank Evans of El Cajon, Cal., praised the quality of the horses shown, the organization and the sportsmanship.

Abu Jameel's offspring, Abu Raffiel, owned by J. Davidson and shown by Lewis McKim, won Anglo and half Arab high points. High point pure gelding was Brumarba Ratif, owned by Mrs. Joan Dunbar and shown by C. S. McIntyre.

Champions of the breeding classes are as follows:

Arabian stallion — Ibn Baha, owned and shown by George McKim of Surrey.

Champion mare — Sher-Lyn Driff, owned by Carozan Arabians, Duncan.

Champion gelding — Sagra owned by Dr. W. G. Newby of Sardis.

Winners Saturday were Lara Baha, owned by Silvermist Farm and ridden Bob Wear, fillies of 1970; Careb er Rebb, owned and ridden by Rick Ball, fillies of 1969; Sher-Lyn-Driff, owned by Carozan Arabians and ridden by R. Campbell, fillies of 1968.

Other winners were Royals Rifseyn, owned by Flacks Arabians and ridden by C. Flack, mares of 1967 or before; M-Matoro of Cox Carozan Arabians, colts of 1970; Sa'ika, owned and ridden by Mrs. W. J. Kierans, colts of 1968; Ibn Baha, owned and ridden by George McKim, stallions of 1967 or before; Gahala, owned and ridden by M. Waldon, gelding of 1969 and 1968; Sagr, owned by Dr. W. G. Newby and ridden by Pat Newby, geldings of 1967 or before.

Sher-Lyn-Driff, owned by Carozan Arabians and ridden by J. Campbell, most classic Arabian; Brumarba Ratif, owned by C. S. McIntyre, purebred English pleasure horse; Naseem's Rebel, owned by William Pybus and ridden by Lee Hicks, Anglo and half-Arabian western pleasure horse; Yousif, owned and ridden by Bridgit Blake, purebred informal driving; and Tzarina, owned and ridden by Anne Pye, Anglo and half-Arabian show hack.

Safeway Refund Case Put Over

NANAIMO (CP) — Canada Safeway, Ltd. received an adjournment to July 20 Monday on charges of violating the Litter Act when lawyer John Cunliffe appeared for the company in Provincial Court.

Cunliffe told the court he was indicating a not guilty plea and asked for the adjournment so a trial date could be set at the next appearance.

Former Nanaimo alderman John Hancock laid the charges last week, alleging that a Safeway store refused to refund two cents for each empty soft drink can he brought back to the store.

The company faces the same charge in Victoria.

PLAQUE GIVEN TO PILOT

Mayor Stan Dear presented Sidney's pilot Rick Cockburn with a plaque bearing the town crest during the Sidney council meeting Monday.

The 25-year-old flyer, the first to solo a Harvard trainer in competition both ways across the Atlantic, also received a telegram of congratulations from Saanich Mayor Hugh Curtis.

Egg Prices

Producer prices released by the B.C. Egg Marketing Board in effect today are:

	Large	Medium	Small
Vancouver Island	41	37	23
Lower Mainland	41	36	22
Interior	40	36	22

Whale Census Extended

Killer whale census day on July 2 will extend from California to Alaska.

People who make their living from the sea from British Columbia, Oregon, Alaska and California will be asked to fill out questionnaires with information on the movements and whereabouts of packs of killer whales.

The people included in this first-ever survey are commercial fishermen, lighthouse keepers, airline and marine personnel, yacht club members and employees of B.C. Ferries and the department of fisheries.

Marine mammalogists Ian Macaskie and Michael Bigg of Nanaimo are heading the survey, originally intended for B.C. waters only.

The 18,000 questionnaires sent out include questions on when and where whales were seen that day, how many there were, and where they were headed.

An immediate objective of the survey is to determine the right proportion of whales to be caught for display in zoos and marinas. Repeating the survey for a few years will give a good estimation of the total numbers.

It is important that the numbers be determined because the killer whale is residential and could be wiped out unless proper management techniques are developed.

Killer whales are considered among the most intelligent of ocean dwellers, feeding mainly on fish, seals, other whales and sea lions.

Bigg says he knows of no case where a killer whale attacked a human, however.

Because their blubber content is not as high as other species of whales, killer whales are not hunted as heavily. Norwegians and Japanese, however, use them for food and fertilizer.

Bigg estimates that about 25 whales have been taken for marinas from B.C. waters and 100 from Washington.

The researchers are relying heavily on the public for co-operation in their survey, and ask that people who expect to be on the water July 26 send for a questionnaire. Their address is: Killer whale census, Biological Station, Nanaimo.

Sidney Backs Regional Services

Sidney council voted unanimously in favor of regional administration of statutory social services following a persuasive talk by Saanich Ald. Edith Gunning Monday.

Backed up by comments from Capital Regional District executive director Dennis Young and the community council director Garth Homer, Mrs. Gunning explained benefits of proposed integration of provincial and municipal services under CRD adfinistration.

More efficient use of personnel and resources will result in a significant gain in human values, said Young. He was unable to promise any reduction in costs, but felt that with proper administration the line could at least be held.

In 1970 $1.8 million was spent on administration of social services in Greater Victoria, Young said, and these are at present fragmented into 85 separate agencies.

Sidney spent over $50,000 on welfare costs in 1970 and contributed $2,000 to administration.

Gunning pointed out integration will provide not only more comprehensive service for the area but will make possible more effective participation of volunteers.

According to Homer, many highly trained social workers spend their time on clerical duties.

DAY AND NIGHT
CERTIFIED MECHANICS
8 a.m. to 11:30 p.m.
WESTVIEW AUTO CLINIC
Trans-Canada Highway at Tillicum
Phone 385-5412
Open 23 Hours Daily

This advertisement is not published or displayed by the Liquor Control Board or by the Government of British Columbia

Woolco

ANOTHER GREAT WOOLCO BUY · BONUS VALUE · ANOTHER GREAT WOOLCO BUY

33% OFF!

100% "Helanca" Stretch Swim Trunks

Short-leg Beachboy style in assorted patterns and plain tones, at big summer-time savings! Buy several pairs at this low price! S.M.L.

Regular Woolco Price, pair, 2.97

1.99 pair

The "Muscle Suit" for Lots of Action!

One-piece stretch nylon suit with plain tank top, bold striped trunks and wide, military style buckled belt for the totally "together" look! Navy Top/Stripes. Red Top/Stripes. S.M.L.

each 6.97

Make Waves In These Boxer Trunks

Waist-high style with smart, self half-belt, full inner lining and white piping on belt and sides. Durable Nylon/Cotton Poplin blend in plain shades of Blue, Tan, Green. 34-44.

pair 3.97

Get In The Swim With a Woolco Charge

Popular Gym Style in Lastex

Low drawstring waist with curved, streamlined leg vents piped in contrast shades. Firm, stretchy, Lastex in Red, Surf Green, Navy. 32-38.

3.97 pair

Stretchy Lowrise in Comfortable Terry

Blended cotton and Terry stretch cloth for a neat fit. Elastic waist, square leg. Striped shades of Blue, Gold, Green. S.M.L.

3.97 pair

Zippered Shark-Skin Lowboys

Sleek hip-huggers with bold zipper front, drawstring waist and smart piping. White, Orange, Lime. 30-38.

4.97 pair

Stretchy Long-Leg Boxer with Belt

All round contrast belt with buckle sets off smart, trim look of these long leg trunks. 100% stretch Nylon in Navy, Red, Brown. S.M.L.

3.97 pair

Personal Shopping Only, Please!
Shop Early While Quantities Last!
Open Monday to Friday 10 a.m. to 10 p.m.
Saturday 9 a.m. to 10 p.m.
Town and Country Shopping Centre,
Douglas St. and Saanich

Because We're a Department Store...
WE'VE GOT EVERYTHING YOU COULD WANT
And Because We're Woolco
YOUR SHOPPING COSTS YOU LESS!

PITTSBURGH PITCHER TO START . . . . . DESPITE CRITICISM OF MANAGER

Sparky Will Try Dock Ellis Fire Against Blue Smoke

DETROIT (AP) — It's the Vida Blue smoke against the Dock Ellis fire tonight in baseball's 42nd All-Star Game.

The hard-throwing Blue, talk of the majors with 17 victories halfway through the season, hopes to help pitch the crestfallen American League out of an eight-game losing streak against the Nationals, who will start the controversial hot-tempered Ellis.

Blue and Ellis match up at 8:15 p.m. EDT, before an expected turnout of 53,634 at Tiger Stadium while 50 million more watch on television. The CBC-TV network will carry the game starting at 5 p.m. PDT.

"I'm really glad to be here, I only hope I can help the American League break this streak," said Blue, Oakland's 21-year-old southpaw who never saw an All-Star game in person.

While Blue was an obvious choice to start because of his 17-3 record, Ellis wasn't so sure he'd draw the starting assignment despite his 14-3 mark. In fact, he criticized National League manager Sparky Anderson last week, saying he wouldn't start because "Anderson doesn't like me."

The Pittsburgh right-hander also said Anderson would never allow two black men to start the game—and since Blue is a Negro "they wouldn't pitch two brothers against each other."

"Ellis is just a young boy, having some fun," Anderson volleyed back at a news conference Monday.

"He doesn't mean to hurt anybody. And I certainly wouldn't stop anyone pitching for me just because of what he says about me.

"Ellis' record speaks for itself—and he's the best rested pitcher on the squad. That's all I'm concerned about."

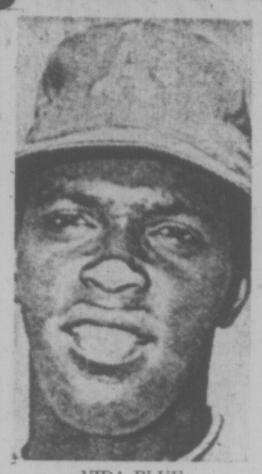

VIDA BLUE

Ellis, the Pirates' power pitcher who helped them establish a 10-game spread in the National League East Division prior to the all-star break, will be backed by a lineup of fence-busters as the favored senior circuit tries to increase its 23-17-1 edge in the mid-summer showdown.

The first six hitters in the NL batting order have totalled 111 home runs and 336 runs batted in—centre-fielder Willie Mays of San Francisco Giants; right-fielder Hank Aaron of Atlanta Braves; St. Louis Cardinals third baseman, Joe Torre; Pittsburgh leftfielder Willie Stargell; first baseman Willie McCovey of San Francisco and catcher Johnny Bench of Cincinnati.

DOCK ELLIS

Chicago Cubs' second baseman Glenn Beckert, New York Mets' shortstop Bud Harrelson and Ellis round out the starting lineup.

With Blue on the mound, and some hard-throwing pitchers in reserve—like Jim Palmer and Mike Cuellar of Baltimore Orioles and Mickey Lolich of Detroit—American League manager Earl Weaver has a host of strong arms to try to silence the power-stacked Nationals.

Norm Cash of Detroit, the starting American League first baseman since top vote-getter Boog Powell of the Orioles is hurt, is one of three replacements for the injury-drained junior circuit.

Centre-fielder Bobby Murcer of New York Yankees will substitute for injured Tony Oliva of Minnesota Twins and Detroit's Bill Freehan will be catching for Cleveland Indians' Ray Fosse.

Weaver's lineup includes Minnesota second baseman Rod Carew in the leadoff spot, followed by Murcer; Boston Red Sox' left-fielder, Carl Yastrzemski; Baltimore right-fielder Frank Robinson; Cash; third baseman Brooks Robinson of Baltimore; Freehan, shortstop Luis Aparicio of Boston and Blue.

CLEAR THE TRACK, HERE COMES RICK

Outstanding player in Canadian Football League exhibition game at Vancouver Monday was Ottawa quarterback Rick Cassata (16) who is on his way for big gain as he continues to make life miserable for B.C. Lions. In pursuit of Cassata are Lions Greg Findlay (79) and Bill Whisler (69). Rick scored four touchdowns and passed for four others as Rough Riders humiliated Lions 41-14 before 23,088 fans at Empire Stadium. Cassata was turned down by Lions last year. (CP Wirephoto)

Rick Answers Challenge By Leading Rout of Lions

VANCOUVER — Quarterback Rick Cassata, given a 60-minute challenge to prove himself on Ottawa first-stringers' responded admirably Monday night as Ottawa Roughriders walloped British Columbia Lions 41-14 before 23,088 fans at Empire Stadium.

Cassata, who was rejected in a tryout with the Lions last season, was outstanding in all departments. He scored two touchdowns himself and set up four others.

Two of them were to wide receiver Rhone Nixon, another player released by the Lions last season. Rounding out Ottawa scoring were Skip Eaman and Dave Pivet. Rookie Gerry Organ converted five of Ottawa's six touchdowns.

Cassata, in addition to completing 16 of 25 passes for 237 yards, was his own best ball-carrier along the ground as he picked up 68 yards in eight carriers.

LEADING RECEIVER

Nixon was Ottawa's leading pass receiver catching four passes for 81 yards.

British Columbia displayed a sputtered attack with rookie Don Moorhead unable to get a sustained drive going early in the game.

It appeared in the second quarter that Moorhead's replacement, Tom Wilkinson, would get the club moving as he hit Jim Young with a 33-yard touchdown before the second quarter was a minute old.

COMES UP SHORT

But a series of fumbles and interceptions snuffed out Wilkinson's breath, and it wasn't until veteran Paul Brothers took the helm in the final quarter that the Lions got back into serious contention.

Brothers led the Lions down to the Ottawa three-yard line only to have rookie Josh Ashton fumble on the two.

A Lion's interception by linebacker Greg Findlay combined with a 31-yard rectption by Ashton took the B.C. club back to the Ottawa three again and two plays later Brothers crashed over for the Lions second touchtown of the night. Ted Gerela converted both Lion's touchdowns.

Ottawa had 23 first downs compared with 15 for B.C. and amassed a total offence of 509 yards while B.C. had a total offence of 283.

Ottawa showed an extremely strong defence and received an outstanding passing rush from veteran Wayne Smith and rookie Ken Little.

BASEBALL SCOREBOARD

PACIFIC COAST LEAGUE

Northern Division	W	L	Pct.	GBL
Tacoma	52	40	.565	
Spokane	45	46	.495	6½
Portland	42	48	.467	9
Eugene	37	51	.420	13
Southern Division				
Phoenix	51	41	.554	
Hawaii	49	44	.527	2½
Salt Lake City	46	46	.500	5
Tucson	42	48	.467	8

INTERNATIONAL LEAGUE

	W	L	Pct.	GBL
Syracuse	49	33	.598	
Tidewater	51	37	.580	1
Charleston	47	35	.573	2
Rochester	47	37	.560	3
Richmond	42	44	.488	9
Louisville	38	46	.462	12
Toledo	32	53	.376	18½
Winnipeg	31	52	.373	18½

* * *

Bombers Fall

WINNIPEG (CP) — Winnipeg's surprising Blue Bombers, who had unexpectedly won their first two exhibition games with late rallies, just missed a third straight victory Monday night.

They were beaten, 14-11, by the highly-favored Toronto Argonauts—but not before taking an 11-7 lead with less than three minutes left and leaving about 20,000 fans in a mild state of shock.

Dick Thornton, an ex-Bomber who started out as a quarterback and then became a defence halfback, sent his former team to defeat when he caught a 10-yard touchdown pass from Greg Barton with 94 seconds remaining.

The winning score came 70 seconds after lineman Jim Heighton grabbed a fumbled ball and ran 49 yards for a touchdown.

MEMORIAL ARENA
INTERMEDIATE LACROSSE
VICTORIA
vs.
COQUITLAM
TONIGHT AT 8 P.M.
Adults 75c, Students and O.A.P. 50c, Children 25c

WESTERN CANADA LEAGUE
SOCCER
Royal Athletic Park
Saturday, 7:15 P.M.
ROYALS
vs.
VANCOUVER
SPARTANS
Admission: $2
OAPs, Students $1
Juvenile Soccer Players 50c

Ted's Dramatic Smash Winner 30 Years Ago

By The Associated Press

There have been some historic home runs over the years in baseball's All-Star games and tonight's classic in Detroit marks the 30th anniversary of one of the most dramatic.

It was in July, 1941, that Ted Williams of Boston Red Sox came up in the ninth inning with two on, two out and the Americans trailing the Nationals 5-4. He walloped a 2-1 pitch from Claude Passeau of Chicago Cubs into the upper-right-field stands at Briggs Stadium for a three-run homer. That one swing of his mighty bat turned defeat into a 7-5 victory for the Americans.

BABE FIRST HERO

Williams, now manager of Washington Senators, went on that year to become the last .400 hitter in the major leagues. He finished the 1941 season with a .406 average.

Babe Ruth of New York Yankees hit a two-run homer to give the Americans a 4-2 victory in the very first All-Star game—or the Midseason Interleague game, as it was then called. That was in 1933 at Comiskey Park in Chicago.

Seventeen years later in the same park, in 1950, home runs by Ralph Kiner of Pittsburgh Pirates and Red Schoendienst of St. Louis Cardinals pulled out a 4-3 victory for the Nationals in 14 innings, the first extra inning All-Star game.

Kiner's homer tied the score at 3-3 in the ninth and Schoendienst's blast won the game in the 14th. Williams suffered a bone fracture in his left elbow bumping into the left-field wall in that game.

Stan Musial, famed St. Louis slugger, socked a home run in the 12th inning to give the Nationals a 6-5 victory in the 1955 game at Milwaukee.

It was another homer, this one by Cincinnati Reds' Tony Perez, that gave the Nationals a 2-1 triumph in 15 innings in 1967 at Anaheim, Calif.

Bill Walker On Vacation

Gorge Hit Spree Topples Leaders

Gorge Hotel mounted a 10-hit barrage Monday to trip leading Greaves Movers 5-0 and move into a tie for third place in the Victoria Senior Amateur Baseball League at Royal Athletic Park.

Mike Embury, Dave Rivers and Gary Andrews set the batting tune.

Embury had three hits for four trips to the plate and scored one run. Rivers was two-for-two, drove in two runs and scored another two for Gorge while Andrews was three-for-three, drove in one run and scored once.

Winning-pitcher Stan Gibb issued two bases on balls for his issued to bases on balls for his four-hitter.

John Yankoski fanned 10. Gorge batters and walked two.

Gorge Hotel	022 010 0—5	10	0		
Greaves Movers	000 000 0—0	4	1		

Stan Gibbs 3-1 and Dave Morgan; John Yankoski 1-1 and Tom Robertson.

	W	L	Pct.	GBL
Greaves Movers	11	6	.647	
Farmer Construction	11	8	.579	1
Al's Home Service	7	11	.389	4½
Gorge Hotel	7	11	.389	4½

Robbie Fans Sixteen To Help Hampton Win

Robbie Stephens struck out 16 batters while pitching a one-hitter Monday as Hampton recorded a 7-0 victory over James Bay in the Area I Little League baseball playoff opener at National Park.

National plays Oak Bay at the same site tonight at 6:30 with the loser playing James Bay at the same time Wednesday and the winner playing Hampton on Thursday.

Opening games of the Area II, III and IV playoffs are scheduled to begin Wednesday.

James Bay	000 000—0	1	1	
Hampton	502 000—7	6	0	

Eric Stephens and Errol McLellan; Robbie Stephens and Ian McLean, Ron Vincent (4).

GORGE IN COAST LOOP; LEAGUE EXECUTIVE OUT

VANCOUVER — The Pacific Coast Soccer League gained a new team Monday night but lost their executive.

Gorge Soccer Association joined United as the second Victoria entry in the PCSL when their application to enter was accepted at the annual meeting.

Later, the executive, including president Len Burkinshaw and secretary-treasurer Bill Legge, resigned when the nine club delegates voted five-to-one with three abstentions against accepting the executive report.

Another meeting has been called for next Tuesday to elect a new executive and decide on a format for the next season.

Stampeders Sound Another Warning

MONTREAL (CP) — Calgary Stampeders sounded another warning on Monday night by defeating Montreal Alouettes, 25-14, after dropping behind 0-7 and 3-14 in the first 25 minutes.

Stampeders opened pre-season action with a 27-0 rout of Saskatchewan Roughriders and now have soundly whipped both of the 1970 Canadian Football League finalists.

Alouettes, defending Grey Cup champions, were beaten in the all-star game and then took a 29-10 lacing from Toronto Argonauts in previous 1971 games.

The 12,529 fans enjoyed the early part of the game as the Montreal defence stifled the Stampeders and rookie fullback Don Abbey and linebacker Mark Kosmos scored converted touchdowns.

Stamps got a field goal by Larry Robinson between the touchdowns, then got a touchdown of their own late in the first half when Hugh McKinnis scored on a 42-yard pass play with Jerry Keeling.

Island Rinks Earn Prizes

NELSON — Two rinks from Vancouver Island were on the list of prize winners in the women's section of the annual mid-summer curling bonspiel which concluded here Sunday.

Each had only one loss.

Claire Duncan's Victoria quartet of Sheila Steuart, Helen Becker and Nan Pinton won the "B" event by defeating Marg Cooke's Vancouver rink. Myra Perriman of Campbell River was runner-up in the "A" event, losing the final to Mildred Snowdon of Lethbridge, 11-3.

Norm Houck of Winnipeg won the men's "A" event by defeating Don Anderson of Edmonton, 8-2. Glen Montgomery of Kindersley, Sask., won the "B" final.

Roughies Rally To Topple Ticats

REGINA (CP) — Saskatchewan Roughriders took over in the second half on Monday night to trounce Hamilton Tiger-Cats, 32-16, and reassure the 10,499 fans who watched the Canadian Football League exhibition game.

The Western Conference champions, trimmed, 27-0, last week by Calgary Stampeders, were trailing by 10-0 when they ended their scoreless streak at 88 minutes and 23 seconds.

Their first score came on a 10-yard pass from Ron Lancaster to Nolan Bailey at 13:23 of the second quarter. And while a second field goal by Tommy-Joe Coffey had Ticats 16-7 leaders at the intermission, Riders just galloped in the last two quarters.

They got a field goal from Jack Abendschan and a touchdown from Silas McKinnie, on a 35-yard pass play with Lancaster, in the third quarter. George Reed, on a one-yard plunge, and Dave Denny, on a 48-yard pass play with Gary Lane, scored fourth-quarter touchdowns.

Abendschan made it four for four in conversions and a single on a punt by Al Ford completed the scoring.

Wally Gabler quarterbacked the whole game for Ticats.

FROM CALIFORNIA TO BRITISH COLUMBIA FANS AND RACERS ARE HEADING FOR THE
2ND ANNUAL
"UNLIMITED"
INTERNATIONAL
STOCK CAR
DRIVERS CHALLENGE
JULY 14 — Salem, Oregon
JULY 15 — Mt. Vernon, Wash.
JULY 16-FRIDAY
WESTERN SPEEDWAY
VICTORIA!
JULY 17 — Langley, B.C.
JULY 18 — Tacoma, Wash.
THE FASTEST SUPER STOCKS IN NORTH AMERICA!
OVER $16,000 PRIZE MONEY!
'A' and 'B' MAINS
24 CARS -- 100 LAPS
FRIDAY -- JULY 16th
TIME TRIALS—7 P.M.
WESTERN SPEEDWAY

SPANISH CYCLIST . . . . . OUT OF TOUGH RACE

Tour Leader Crashes

LUCHON, France (Reuter) — Spain's Luis Ocana, leader of the Tour de France cycle race, crashed off the road and out of the race in the 14th stage Monday, leaving the way open for Belgian Eddy Merckx to ride on to his third successive tour victory.

Ocana skidded off the road in a violent thunderstorm as the riders swept down the 4,429-foot Col de Mente, only six miles before the tour entered Spain.

Riders behind him, blinded by hail, rode straight into him and doctors in St. Gaudens hospital, where he was rushed by helicopter, feared he had serious chest and possibly spine injuries.

The fall put a sudden end to what had promised to be one of the finest battles in the history of the tour as Merckx, back in top form, fought to take back Ocana's 7½-minute lead.

It also completely eclipsed a superb ride by Spaniard Jose Manuel Fuente, winner of the mountain prize in this year's tour of Italy, who won today's 133.2-mile stage, six minutes, 21 seconds clear of Merckx and four other riders.

Seaboard Homers Sink Hotel Squad

Bob Lowe and Wayne Forland provided most of the punch Monday to give Seaboard Construction a 7-1 victory over Strathcona Hotel in a Victoria Major Men's Softball League game at Central Park.

Lowe connected with a bases-loaded, two-out home run in the sixth inning to pace a five-run barrage.

Forland connected for another homer to account for two runs in the second inning.

Winning pitcher Barry Wilkin struck out five batters and issued no bases on balls while hurling a two-hitter.

Strathcona Hotel	100 000 0—1	2	3	
Seaboard Const.	020 005 x—7	7	1	

Bill Polz, Geoff Heft (4) and Wayne King; Barry Wilkin and Paul Morrison, Muzz Smith (4). Home runs: Seaboard — Wayne Forlund, Bob Lowe.

	W	L	Pct.	GBL
Bate Construction	16	4	.800	
Seaboard Construction	10	10	.500	6
Strathcona Hotel	3	15	.167	12

GARY PLAYER'S GOLF CLASS:

Strangle the club

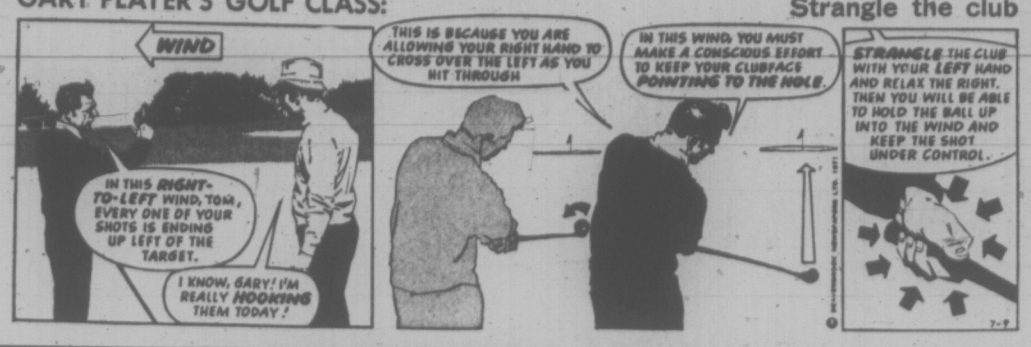

Saanich Club Retains Title

Bob Wilson connected for a home-run in the five-run seventh inning Monday to help Saanich Evening Optimists to a 15-2 triumph over Cosmopolitans and a third consecutive 15-year-olds Babe Ruth baseball title.

Evening Optimists were undefeated in the four-day, double-loss elimination tournament at Reynolds Road Park.

Optimists advanced through the tourney with a 5-0 victory over Cosmos on Saturday and a 6-3 win over Victoria on Sunday. Cosmos came back through the losers' bracket ousting Central Saanich 13-2 Saturday night and eliminating Victoria 2-0 Sunday.

Mark Warren gave Cosmos a short-lived 1-0 advantage with a home run in the second inning.

Optimists now advance to the B.C. tourney at Queen's Park in New Westminster.

Evening Optimists	002	233	5—	15	10 1
Cosmopolitans	011	000	0—	2	4 4

Bob Cool and Tom Jones; Bruce Fogner and Ted Miller. Home runs: Optimists—Bob Wilson; Cosmopolitan—Mark Warren.

SADLER RETURNS TO ROYALS' NETS

Victoria Royals appear to have settled their goalkeeping "problem" in time for the Wednesday night's Western Canada Soccer League encounter with Vancouver Spartans at Royal Athletic Park.

Victoria's playing-coach and manager Brian Hughes announced Monday night that Barry Sadler has agreed to tend goal for the remainder of the season.

Sadler played the first match for Victoria but had to bow out because of personal commitments. Graham Lee stepped in for three games, Newcastle's Iam McFaul played two exhibition games, then Lee dropped out.

Royals managed to do well, however, despite the changing faces in the net. They won three and tied one in their four league matches to date and tied the two exhibition games.

Game time Wednesday is 7:15 and Royals then journey to Edmonton for two weekend encounters with Eagles.

MAJOR LEAGUE PACESETTERS

AMERICAN LEAGUE

	AB	R	H	Pct.
Oliva, Minnesota	270	49	101	.374
Murcer, New York	302	52	103	.341
Otis, Kansas City	322	50	102	.317
Rojas, Kansas City	289	39	91	.315
Buford, Baltimore	261	71	82	.314
F. Robinson, Bal.	252	47	78	.310
Kaline, Detroit	238	41	73	.307
Reichardt, Chicago	266	27	81	.305
Rettenmund, Bal.	240	43	72	.300
Tovar, Minnesota	349	46	104	.298

Home runs: Cash, Detroit, 20; Melton, Chicago, 20; R. Smith, Boston, 18.

Runs batted in: Killebrew, Minnesota, 60; Petrocelli, Boston, 57; F. Robinson, 57.

Pitching (10 decisions): Cuellar, Baltimore, 13-1; Blue, Oakland, 17-3.

NATIONAL LEAGUE

	AB	R	H	Pct.
Torre, St. Louis	343	53	123	.359
W. Davis, L. Angeles	360	57	126	.350
Brock, St. Louis	346	67	120	.347
Clemente, Pittsburgh	304	52	104	.342
Pepitone, Chicago	249	34	85	.341
Beckert, Chicago	336	52	111	.330
Garr, Atlanta	366	62	119	.325
Cash, Pittsburgh	283	56	91	.322
M. Alou, St. Louis	331	37	106	.320
Stargell, Pittsburgh	281	56	90	.320

Home runs: Stargell, 30; H. Aaron, Atlanta, 24.

Runs batted in: Stargell, 87; H. Aaron, 67.

Pitching (10 decision): Ellis, Pittsburgh, 14-3; Gullett, Cincinnati, 9-3.

Quebec Sniper Scores On First Bisley Visit

BISLEY, England (CP) — A newcomer to Bisley captured the Kinnaird service rifle match for the Canadian Forces team Monday as the National Rifle Association opened its two-week meet.

Cpl. Ghislain Tremblay of Val St. Michel, Que., competing against the best of the Commonwealth's service marksmen, took the event of seven shots at 300 yards with 34 out of a possible 35.

Tremblay, a member of the 3rd Battalion, Royal 22nd Regiment, based at Valcartier, Que., was one of three competitors to score 34, but won under Bisley's complicated "count out" rules to break ties.

It was Tremblay's first appearance at Bisley. Though in the army for 12 years, he only began taking part in competitive rifle shooting in the summer of 1969.

SHARES SECOND

Cpl. Roger Gingras of Lorretteville, Que., also of the Royal 22nd, was awarded a joint second place with M. Reed of Britain's Fleet Air Arm. Both shot 34 as well.

Gingras, who previously competed at Bisley in 1969, made the best Canadian showing in the matched called the Bisley Bullet—named after a train that used to run to this encampment in Surrey.

Gingras was seventh, shooting a 33 out of a possible 35 at 300 yards. Sgt. M. J. Dowing of the Royal Corps of Transport won the event with 35.

PLACES THIRD

A third member of the Royal 22nd, Cpl. Roger Gagne of Quebec City, placed third in the Kinnaird event with 33.

The Canadian servicemen shot in seven service rifle events Monday, but the remaining results will not be compiled until today.

Meet officials announced Monday night that Lord Swansea, a gold medal sharp shooter in the last Commonwealth Games, set a record for long-range shooting in the match rifle event.

Lord Swansea won the aggregate challenge trophy with 624 out of a possible 700 in a series of matches at ranges of 900 to 1,100 yards. His total was 14 points better than the previous record set in 1969 by C. H. Roads, also of Britain.

Meanwhile, the Dominion of Canada Rifle Association team relaxed after taking a series of weekend warmup matches against Cambridge University, the North London Rifle Club, the Altcar Club of Liverpool and the Bank of England. The DCRA team will not begin shooting until next week.

However, Canada's cadet crew will see action Friday to defend the Alexander Graham Bell trophy, which they won last year against the combined cadets of the United Kingdom.

Twelve hundred marksmen from the Commonwealth are taking part in the meet.

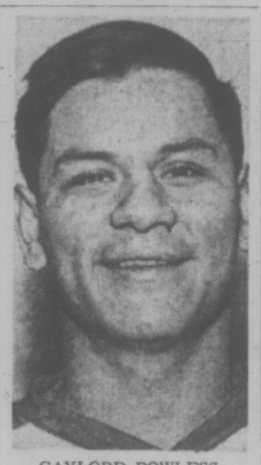

GAYLORD POWLESS
. . . scoring star

Ike Scores Three As Dinamo Tripped

VANCOUVER — Ike MacKay of Victoria was the hero here Sunday as the British Columbia all-star soccer team defeated a touring professional side for the first time since 1959.

MacKay, who played with Victoria United in the Pacific Coast Soccer League last winter and is currently campaigning with Vancouver Spartans in the summer Western Canada League, scored three goals to lead the B.C. representatives to a 5-4 victory over Dinamo Zagreb of Yugoslavia before 5,422 fans.

The Yugoslavians, who started with five reserve players in the lineup, sent out all their regulars for the second half but couldn't hold off the hard-charging all-stars.

OPENED SCORING

MacKay opened the scoring at one minute, then Josip Razic equalized the score at 18 minutes.

Sergio Zanatta fired a shot from 14 yards out at the 22-minute mark giving the all-stars a 2-1 lead at the half.

Alosz Renic tied the score at two minutes of the second half, but three minutes later B.C. went ahead again on a score from Larry Thompson.

MacKay made it 4-2 at the 27-minute mark, but Renic cut the margin in half two minutes later with his second goal.

Jospi Gucmirtl pulled Dinamo even at 40 minutes. Two minutes later, MacKay nipped in to bang home a loose ball for the winning goal.

Sunday was the first time the B.C. reps have beaten a touring side since 1959, when they defeated West Bromwich Albion of the English League first division.

Tonight the Yugoslavain team meets Vancouver Croatia, champions of the Pacific Coast League.

Two Share Top Prize As Rain Ends Tourney

GRANDE PRAIRIE (CP) — Billy Wright of Edmonton and Tom Tremblay of Brantford, Ont., shared top money in the $8,000 Grande Prairie Pro-Am golf tournament after rain forced cancellation of the final 18 holes Sunday.

Heavy rains, starting Saturday afternoon, dumped more than one inch of moisture on the already water-laden course and officials were forced to cancel the final round of the 54-hole tournament.

Tremblay shot a two-under-par 70 in Saturday's downpour to get a part of the lead with Wright. They had 36-hole totals of 142. Each earned $1,150.

Vancouver professional Doug Reid won the $600 third-place money with 143.

First-round leader Finn Sorenson of Edmonton soared to a 76 Saturday to fall to fourth place at 144, one stroke ahead of Californian Kip Puterbaugh and Stan Homenuik of Dauphin, Man.

Defending-champion Bill Wakeham of Cowichan, B.C., managed a 75 Saturday and finished in a seventh-place tie with Calgary's Frank Fowler.

Low amateur was Bruce McCallum of Dawson Creek, B.C., with a 148 He maintained his hold on first place despite a 79 Saturday, 10 strokes higher than his first-round score.

BILL SHARMAN LAKER COACH

LOS ANGELES (AP) — Bill Sharman was named coach of Los Angeles Lakers of the National Basketball Association Monday, replacing the fired Joe Mullaney.

Sharman, 45, had coached Utah Stars to the American Basketball Association title last season. Utah had fought in court to thwart his appointment.

Champ Gains Semi-Finals In Net Meet

Ernie Cockayne, the defending men's singles champion, drew within reaching distance of another triumph Monday during competition in the Victoria City Open tennis championships at Racquet Club of Victoria and Oak Bay Tennis Club courts.

Cockayne blasted Jim Hassard 6-0, 6-1 to reach the semi-finals.

Play continues tonight under the following draw:

AT RACQUET CLUB

5:30 p.m. — T. Cummings vs. I. Goodmanson; M. Taylor vs. G. Miller; B. Cameron, S. Levey vs. H. and F. Graham; D. Stelck vs. B. Hutton (flights).

6:30 p.m. — N. Hill, V. Davies vs. S. Moss, B. Cunningham; R. Aldeguer, E. Cockayne vs. B. Hutton, J. Nichol; F. Graham, J. Hassard vs. W. Cuppage, M. Taylor; D. Stelck, J. Dowling vs. C. Robbins, D. Marnell (flights).

AT OAK BAY CLUB

5:30 p.m. — B. Saunders vs. R. Shepherd (flights); M. Howland, B. Schwengers vs. E. Learoyd, T. Sank (flights).

6:30 p.m. — B. Waters vs. D. Tooby (flights); J. Lambeth, B. Schwengers vs. P. Robarts, H. Anderson (flights).

Knee Problems End Grid Career

NASHVILLE, Tenn. (AP) — Sam Ball, six-foot-four, 240-pound tackle for the world champion Baltimore Colts, has announced his retirement from pro football because of four knee injuries.

Ball, 27, said: "My knees are pretty well banged up, I hurt my left knee three times and the right one once, so I just about ran out of knees."

Hustling Warriors Test Rocks Wednesday

Brantford warriors, who tackle Victoria Shamrocks in the final game of their swing through the Western Lacrosse Association on Wednesday, are "a young team with plenty of hustle."

And the Ontario Association team's performance thus far seems to bear out the assessment of Brantford coach Morley Kells.

Warriors have held their own despite a 13-9 loss to national-champion New Westminster Salmonbellies on Saturday. They went on to bounce Vancouver Burrards 16-9 in another interlocking game Sunday.

Brantford won the trip west by defeating previously unbeaten Peterborough Lakers, 12-6. Peterborough possessed a 16-0 record and led the OLA while second-ranked Brantford was 10-5 before the upset victory.

WANDERING GOALIE

Anchoring the Warrior defence will be colorful goalie Bob McCready, a six-foot-one, 200-pounder who usually spends a lot of time participating in offensive rushes.

Eastern scoring star Gaylord Powless led the Brantford offence.

Powless, who has previously appeared in the west with the powerful Oshawa Green Gaels junior squad and with the Detroit Olympias senior team, leads the OLA scoring parade with just over 100 points.

Shamrocks face the warriors at 8 p.m. Wednesday in Memorial Arena after the easterners meet Adanacs in Coquitlam tonight.

SPORTS MENU

TONIGHT

LACROSSE

7 p.m.—South Vancouver Island Intermediate League, Victoria McDonald's Bread vs. Esquimalt Teamsters, Memorial Arena; Saanich OK Tire vs. Saanich E. J. Hunter, Pearkes Arena.

BASEBALL

6:30 p.m.—Victoria Senior Amateur League, Farmer Construction vs. Al's Home Service, Royal Athletic Park.

6:30 p.m.—Canadian Juvenile League, Cosmopolitan Chiefs vs. Victoria Optimist, Windsor Park.

SOFTBALL

6:45 p.m. — Victoria Major Men's League, Bate Construction vs. Seaboard Construction, Central Park.

6:45 p.m. — Stuffy McGinnis Major Men's League, William Head Steelers vs. Gilmour Construction, Heywood Avenue Park.

6:30 p.m. — Victoria Senior Women's League, Moose Lodge Loyals vs. CFB Roadrunners, Sancha; Tillicum Athletic Club vs. Westendale Constructionettes, Beacon Hill Park; Cablevision Juniors vs. Esquimalt Junior Combos, Lochside Park.

WEDNESDAY

SOFTBALL

6:45 p.m. — Stuffy McGinnis Major Men's League, Century Inn vs. Labatts, Heywood Avenue Park.

6:30 p.m. — Victoria Senior Women's League, Independents vs. Tillicum Athletic Club, Beacon Hill Park.

BASEBALL

6:30 p.m. — Opening games of Areas II, III and IV Little League playoffs and continuation of playoff in Area I; Ambassador Park, Lampson Street Park, Layritz Park and National Park.

6:30 p.m. — Canadian Juvenile League, Vanfreight vs. Victoria Optimists, Lambrick Park.

Three Colwood Clubs Win Island Playoffs

Three of the four Colwood and District Softball League teams involved in Vancouver Island playoffs at the weekend emerged with victories.

Rudd Park captured the peewee girls' title with 9-6 and 8-6 victories over host Nanaimo in a two-game, total-run series Sunday.

Sooke won the peewee boys' crown the same day with a 15-7 victory over visiting Campbell River in the second game of another two-game series. Cambell River nipped Sooke 6-5 in the opening game.

In another encounter in Nanaimo on Saturday, View Royal took the midget boys' championship in straight games. View Royal plays host to the provincial tournament this weekend.

NANAIMO VICTORY

Nanaimo captured the midget girls' title in a best-of-three playoff with host Cordova Bay at the weekend.

Nanaimo won the opening game 4-3 Saturday but Cordova Bay bounced back with a 13-9 triumph the same day. Nanaimo nailed down the title with a 6-4 triumph on Sunday.

Sooke captured the league bantam boys' title in a four-team, double-loss elimination playoff against Cordova Bay, View Royal and Brentwood at the weekend and will host the Island championship Saturday and Sunday.

Pakistan in Position For Historic Victory

LEEDS, England (Reuter) — Magnificent pace bowling by Salim Altaf Monday left Pakistan with an outstanding chance of an historic victory over England in the third and final cricket test.

Salim took four wickets for only nine runs to send England sliding from 231 for five at tea to 264 all out in their second innings. This left Pakistan needing 231 to win and in 25 minutes before the close of the fourth day they made 25 without loss.

With six hours play left, Pakistan has to score 206 for their first win in a series over England. The first two tests were drawn.

Sharing the honors with Salim, who finished with innings figures of four for 11 off 14.3 overs, was wicket-keeper Wasim Bari, who held three catches in the second innings to take his total dimissals for the match to eight, a Pakistan test record.

VANCOUVER RESULTS, ENTRIES

First Race — $1,500, claiming, three and four-year-olds, six and one-half furlongs:
Dicks Treasure (McLeod) $15.50 $7.40 $4.10
Regal Regalia (Salas) 5.10 3.20
Vance's Girl (Chabara) 5.70
Also ran: Ouija's Mistake, Cinco C, Chilhichi, This Is It, Khaled Truckle, True Shot, Bold Cookie. Time: 1:20 3-5.
Quinella $34.80.

Second Race — $1,500, claiming, two-year-olds, three furlongs, 1-50 yards:
Angelic Shirl (Chazara) $8.80 $4.70 $3.30
Stop Inflation (J. Arnold) 8.30 5.60
Turk's Lynne (Sandoval) 7.80
Also ran: Mystic Myth, Hanko Sis, Sparkling Rose, Deferdinkle, Ballyshannon, Magic Miracle, Morna Lee. Time: 0:43 3-5.

Third Race — $1,800, claiming, three-year-olds, six and one-half furlongs:
Guerilla Girl (Frazier) $5.90 $3.00 $2.10
Dancer Cort (Hocken) 3.30 2.20
Xplore (J. Arnold) 2.30
Also ran: Devil's Tail, Ataman. Time: 1:19 1-5.

Fourth Race — $1,550, claiming, three-year-olds and up, six and one-half furlongs:
Kirkliston (Chabara) $6.10 $3.70 $3.10
Mr. Dixon (McMahon) 3.30 2.50
Pasha Hawk's Belle (McLeod) 4.70
Also ran: Ladycan, War Canoe, Jeeps Image, Pacific Flame, Arigato, Feldspar, Fairest Chief. Time 1:19 2-5.
Exacta paid $20.50.

Fifth Race — $1,550, claiming, three- and four-year-olds, one and one-sixteenth miles:
Kyleado (K. Smith) $5.20 $3.30 $2.60
White Winter (J. Arnold) 4.10 3.10
Swift Scot (McLeod) 3.80
Also ran: Multispeed, Count Atom, La Soeur Anne, Willies Phantasy, Cal Eyre, Quadra. Time 1:49.

Sixth Race — $1700, claiming, three-year-olds and up, one and one-sixteenth miles:
Supreme Trust (Inda) $15.70 $6.20 $3.40
Bumpty Bump (Wall) 4.50 2.90
Control Me (J. Arnold) 3.40
Also ran: Hard To Reason, Fabulous Willie, Jeffaway, Duffy Hill, Solar Deb, Laurick, Notley Rule. Time 1:47.
Exacta paid $83.50.

Seventh Race — $1,800, Sea Festival Purse, three-year-olds, six and one-half furlongs:
Dave's Flyer (Inda) $5.30 $4.00 $2.70
Mr. Jeff D (Cuthbertson) 6.40 3.40
Maurice Roy (R. Arnold) 2.70
Also ran: Four And Score, Tomahawk Brave, Regal Zephyr, Canadian Blue, B.C. Miss, Orbitina, Lord's Ransom. Time 1:18 4-5.

Eighth Race — $1,550, claiming, three-year-olds and up, six and one-half furlongs:
Mabe Row (J. Arnold) $7.80 $5.10 $2.90
Nowitka (Chabara) 6.60 5.80
Hasting's Street (R. Arnold) 9.80
Also ran: Beau Bunnie, Blue Sans, Sheer Vanity, Lady Erika, Never Last, Horrify. Time 1:19.
Quinella paid $25.10.
Attendance: 5364. Mutuel handle: $260,525.

FIRST RACE — $1,550, claiming, for three-year-olds, Canadian, one and one-sixteenth miles:
Trouble Shooter (Cuthbertson) 120
Daily Rounds (McMahon) 115
Jimhan (Chabara) 115
Native Ways (no boy) 115
Billie Cheri (Hocken) 115
Keendee (McLeod) 115
Meadowmander (Gilbert) 115
Mellodown (A. Smith) 110
Flying Morning (Salas) 115
Surrey Prince (Cracker) 110
Also eligible:
McGraw (J. Arnold) 120
Last Note (A. Smith) 110

SECOND RACE — $1,550, claiming, for two-year-olds, Nursery Course:
Variety Blue (Cuthbertson) 115
Burning Curiosity (Milne) 120
Bunnys Sister (no boy) 112
Air Edd (Gilbert) 112
Pirates Image (Sandoval) 115
Burngay (Frazier) 115
Girl in Woods (McMahon) 112
Scarlet Fox (R. Arnold) 112
Bill C (J. Arnold) 115
Love to Fly (Salas) 112
Also eligible:
Forbidden Plateau (Estapper) 115
Native Marvelf (Cuthbertson) 115
Haig E. (Sandoval) 115
Port Rush (Cuthbertson) 115

THIRD RACE — $1,550, claiming, for three-year-olds and up, six and one-half furlongs:
Moments Desire (A. Smith) 112
Ray Rounder (Wall) 122
Briar Road (Gilbert) 122
Bellicoso (Cuthbertson) 119
Sea Hag (Salas) 114
Mix the Martini (Estapper) 122
Arctic Man (K. Smith) 122
Satins Kin (Furlong) 122
Mo Pep (Hocken) 117
Oh George (McMahon) 122
Also eligible:
Strong Talk (Chabara) 122
Supreme Puck (Furlong) 119
Lucky Warrior (Wall) 122
Canusa (A. Smith) 117

FOURTH RACE — $1,700, claiming, for three and four-year-olds, six and one-half furlongs:
Solar Drive (Cuthbertson) 116
Gallatly Point (Salas) 116
Time For Mac (R Arnold) 113
With the Wind (J Arnold) 119
Gottawinit (Inda) 110
Empire Price (McMahon) 111
Balabatish (Frazier) 119
Windy Don (Wall) 119
Magnums Treasure (Olguin) 116
Natchasil (Chabara) 111
Also eligible:
Craigdell (A Smith) 106
Native Deb (McLeod) 103

FIFTH RACE — $2,000, claiming, for three-year-olds and up, six and one-half furlongs:
Hasty Judge (Inda) 116
Kent Maid (R Arnold) 111
King Pit (Salas) 113
Dinosaur Ben (Hocken) 113
Win Us Some (Estapper) 116
Gemini Mac (Wall) 115

SIXTH RACE — $1,700, claiming, for three-year-olds and up, six and one-half furlongs:
Kelbo (Salas) 113
Joes Tall Boy (Chabara) 115
Short Tale (no boy) 116
Gold Crazy (Inda) 120
Major Act (Olguin) 117
Shielas Vicki (J Arnold) 111
Mister Hawk (Frazier) 113
Island Duchess (Brownell) 113
Tawasentha (A Smith) 107
Second Sitting (no boy) 102
Also eligible:
Exempt (Chabara) 113
Joepeal (Frazier) 116
Buckskin Billy (R Arnold) 113
Qtam (Hocken) 115

SEVENTH RACE — "Terminal City Club", $1,900, claiming, for three-year-olds and up, six and one-half furlongs:
Comax (Olguin) 113
Sultans Sabrina (Chabara) 111
Malina (Frazier) 111
Tru Lotti (K Smith) 113
Royal Jazz (Wall) 116
Pobrocito (Inda) 116
Peep Sights (A Smith) 108
Fleet Eddie (no boy) 115
FARRAR 11lems 6 pt.

EIGHTH RACE — $1,550, claiming, for three-year-olds and up, six and one-half furlongs:
Calenamore (J. Arnold) 111
Chief Policy (Cuthbertson) 122
Beau Kim (A. Smith) 114
Sharp Tack 11 (Chabara) 122
Gallahads Knight (Wall) 122
Pleeze a Crowd 122
Mercenary Mary (Hocken) 112
Rages Reward (Frazier) 122
Minutes Count (K. Smith) 122
Kum Kuk (no boy) 117
Also eligible:
Missand (McMahon) 114
Perky Polly (Inda) 117
Sikanni Chief (Furlong) 119
Marine Boy (Inda) 122

SUBSTITUTE RACE — $1,550, claiming, for three-year-olds and up, six and one-half furlongs:
Rough Magic (Chabara) 119
Shoelace Joe (Wall) 119
Apologue (no boy) 117
Doctor Ugo (Inda) 122
Innisneke (no boy) 117
Western Monarch (J. Arnold) 119
Tonys Mark (Hocken) 117
Apollo Mac (Hocken) 106
Allbuba (McLeod) 114
Indian Painting (Gilbert) 119
Also eligible:
Peaceful Nite (McMahon) 114
Indian Pugging (Wall) 122
Princess Tiepolo (K. Smith) 117
Armando (Estapper) 122

Cec Ferguson Leads Attack

Langford Drywall increased its lead in the Stuffy McGinnis Major Men's Softball League to eight points Monday night by defeating Bell's Men's Wear 3-1 at Heywood Avenue Park.

Rick Whetter singled in Cec Ferguson to snap a 1-1 tie in the sixth inning and Barry Moen scored the insurance tally on an error in the final frame.

Ferguson, who had three hits on four trips to the plate, singled in Tom Baxter to give Langford a 1-0 lead in the first inning.

Langford Drywall	100	001	1—	3	8 2
Bell's Men's Wear	000	100	0—	1	5 1

Wade Burns and Cec Ferguson; Steve Ross and Gary Leibel.

	W	L	T	Pts
Langford Drywall	17	3	0	34
Bell's Men's Wear	13	6	0	26
Century Inn	13	7	0	26
Colwood Inn	11	9	0	22
Labatts	8	12	0	16
Sooke Merchants	7	11	0	14
William Head	4	13	0	8
Gilmour Construction	4	15	0	8

Mick Takes Comox Title

COMOX — Victoria's Dave Mick carded a 69 Sunday to come from behind and nip medalist Frank Creamer of Comox in the 34th annual North Island open golf tournament.

Creamer set the pace Saturday with a 67 while Mick started with 69 in the first round.

However, Creamer ran into trouble on the second round and was forced to take a 4 to finish three strokes behind Mick's 138 total.

Jim Marasco of Port Alberni captured third spot with 144.

Rick Kent, also of Victoria, captured the low net prize.

Independents Win

Independents scored their first win of the season Monday night by downing CFB Roadrunners 7-6 in a Victoria Senior Women's softball league game at CFB Esquimalt.

SPECIAL SALE
VOLVO

ALL MODELS AT LOWEST POSSIBLE PRICES WITH HIGHEST TRADE-IN ALLOWANCES FOR YOUR POPULAR IMPORT CAR GUARANTEED
NOW ONLY AT
Brian Holley VOLVO
3319 Douglas St.
Phone 384-1161

Take home Summer
(it may be the only summer you'll get this year!)

Summer ale. Summer lager. Six of each in Labatt's new summer pair pack. Summer is alive and well. Cool it in your refrigerator.

This advertisement is not published or displayed by the Liquor Control Board or by the Government of British Columbia.

OKAY EXPECTED ON VOTE LAW

TORONTO (CP) — Quick approval of legislation to allow 18-year-olds to vote and drink alcoholic beverages was expected after Premier William Davis introduced the measure Monday.

Dropping the legal age of adulthood from 21 to 18 years, lowers the age to vote in provincial and municipal elections, to hold elective office, sit on juries and the right to undertake legal and financial contracts.

Opposition leaders in the legislature immediately endorsed the change. Approval by all three parties of the move, studied by the government for two years, ensures rapid movement through the house.

ADDS 412,000

Mr. Davis said he wants passage of the Age of Majority and Accountability Act before the legislature recesses for the summer.

It would add about 412,000 new voters to the more than 3,800,000 eligible for the next election, generally expected in the fall.

Mr. Davis predicted their addition to the electorate may "well serve as an incentive and inspiration for that one-third of the present electorate who, for one reason or another, habitually fail to exercise their franchise.

"Indeed, I would predict that as a result of the legislation, not only will our provincial and municipal elections become more representative of the general will . . . but that the percentage of those voting who are eligible to vote will increase."

Mr. Davis said the age of 18 is consistent with the age of majority in several other jurisdictions.

In the next federal elections 18-year-olds will be permitted to vote in Quebec, Manitoba, and Saskatchewan. In Alberta, British Columbia and Newfoundland the voting age is 19.

Sharp Is Tops In Travel Money

By DAVE McINTOSH

OTTAWA (CP) — External Affairs Minister Mitchell Sharp had the biggest travel expenses —$25,994 — among federal cabinet ministers last year. His 1969 expenses were $4,280.

The 1970 public accounts prepared by Auditor-General Maxwell Henderson show Labor Minister Bryce Mackasey in second place with travel expenses of $21,490. His expenses the previous year were $5,050.

Finance Minister E. J. Benson had the biggest expenses in 1969 at $10,113. In 1970, seven ministers topped this amount.

Prime Minister Trudeau's travel expenses last year were listed at $6,313 compared with $8,382 the previous year.

But expenses for running his home at 24 Sussex Drive rose to $38,959 from $34,414. Of this amount, Mr. Trudeau paid $5,000 and the public treasury the remainder. Under new legislation, Mr. Trudeau pays nothing toward upkeep of his residence.

Among party leaders, only Conservative Leader Robert Stanfield claimed no travel expenses at all. T. C. Douglas, then NDP leader, had expenses of $3,828 and Social Credit Leader Real Caouette was listed at $2,081.

Among Commons backbenchers, Douglas Hogarth (L—New Westminster) had the biggest travel expenses at $7,341.

MAKE NO CLAIM

Four backbenchers claimed no travel expenses: Liberals Jean Richard, Gaston Isabelle and Lloyd Francis, all from Ottawa area ridings, and Roch LaSalle, then Conservative MP for Joliette and now an independent.

MPs are supposed to make deductions from their salary for days missed in the Commons. Only former prime minister John Diefenbaker did so. He received $16,440 in pay last year instead of the then full $18,000 and $169 in travel expenses.

Former Liberal prime ministers Louis St. Laurent and Lester Pearson each received $16,667 in allowances paid to former prime ministers. As an MP, Mr. Diefenbaker does not receive this allowance.

Among senators, Liberal Harry Hays of Calgary had the largest travel expenses—$3,601.

Cabinet travel expenses:

External Affairs Minister Sharp, $25,994; Labor Minister Mackasey, $21,490; Health Minister John Munro, $14,702;

Trade Minister Jean-Luc Pepin, $11,945; Agriculture Minister H. A. Olson, $11,785; Finance Minister Benson, $11,654; Justice Minister John Turner, $11,339.

OTHER EXPENSES

Manpower Minister Otto Lang claimed $9,682; Energy Minister J. J. Greene, $8,554; Regional Economic Expansion Minister Jean Marchand, $7,452; Veterans Minister Jean-Eudes Dube, $6,331;

Prime Minister Trudeau, $6,313; State Secretary Gerard Pelletier, $6,015; Works Minister Arthur Laing, $5,868; Privy Council President Allan MacEachen, $5,765;

Environment Minister Jack Davis, $4,534; Urban Affairs Minister Robert Andras, $4,255; Defence Minister Donald Macdonald, $3,917; Consumer Affairs Minister Ron Basford, $3,815;

Northern Development Minister Jean Chretien, $3,507; Transport Minister Don Jamieson, $3,057; Supply Minister James Richardson, $2,163;

George McIlraith, then solicitor-general, $2,097; Leo Cadieux, then defence minister, $2,086; Treasury Board President C. M. Drury, $1,972; Paul Martin, government leader in the Senate, $1,536; Robert Stanbury, minister without portfolio, $1,431;

Postmaster-General Jean-Pierre Cote, $1,249; Eric Kierans, then communications minister, $1,100; Revenue Minister Herb Gray, $316.

Paddlers Hit Halfway Point

NAMU, B.C. (CP) — Three Prince Rupert youths who left their hometown June 27 to travel to Vancouver by kayak were reported Monday at Namu, halfway mark of their 500-mile voyage down the west coast.

Doug Christison, Ryan Mitchell and Len Whitely all had dark tans and said they hoped to be in Vancouver by the end of the month.

They experienced rough water for the first time Sunday as they approached Namu. Only one thing was bothering them —blisters on the insides of their thumbs from 250 miles of paddling.

Dignity and Service for All Faiths

Thomson & Irving FUNERAL CHAPEL

1625 Quadra St.
Ample Parking.
384-2612

Like Vodka?
SHHH...
TROIKA
won't breathe it to a soul

This advertisement is not published or displayed by the Liquor Control Board or by the Government of British Columbia.

the Bay JULY MONTH OF SALES

a terrific time to stock up at our annual

COLOUR 'N WHITE SALE

Sheets

T1 **TEX-MADE 'LUXURY WEAVE' NO IRON WHITES** are 50% Fortrel*/50% cotton for added wear and reduced shrinkage. Fine muslin quality, bleached snowy white.

	Flat	Fitted	Sale, each
Twin	72"x100"	39"x75"	4.19
Double	81"x100"	54"x75"	4.59
Queen	90"x110"	60"x80"	5.69
King	108"x110"	78"x80"	7.49
Pillowcases: Reg.		42"x33"	2.29 pair

T2 **CONCORD "BLOCKS & STRIPES" BY TEX-MADE** are bold, contemporary, and carefree! 50% Fortrel*/50% cotton blend for easy care and longer wear. Mix and match block and stripe designs in blue, gold, lime, and coral. Sale, each

	Flat	Fitted	
Twin	72"x100"	39"x75"	4.89
Double	81"x100"	54"x75"	5.59
Queen	90"x110"	60"x80"	6.49
Pillowcases:	42"x33"		2.39 pair

T3 **TEX-MADE "GRANADA" NO IRON FLORALS** are made of crisp, cool all cotton muslin; patterned all over with fresh garden flowers. Pink, blue, gold. Flat or Fitted. Sale, each

Twin, 4.99 Double, 5.49
Queen, 6.99
Pillowcases: 2.49 pair

T4 **TEX-MADE "HIGHLITES" SOLID COLOUR NO IRONS** are in muslin weave of 50% Fortrel*/50% cotton. Pink, blue, gold, or green.

	Flat	Fitted	Sale, each
Twin	72"x100"	39"x75"	4.89
Double	81"x100"	54"x75"	5.29
Queen	90"x110"	60"x80"	5.69
Pillowcases:		42"x33"	2.29 pair

Mattress Pads

T5 **BAY BRAND FORTREL* QUILTED MATTRESS PADS** have Fortrel* fibrefill and Sanforized cotton skirt. Bleached white. Contour style only. Sale, each
Twin 6.49 ¾ 7.49 Double 7.99
Queen 9.99 King 12.99

T6 **BAY BRAND COTTON QUILTED MATTRESS PADS** in contour (fitted) style. Bleached snowy white.
Twin 5.49 Sale, each
Double 6.99

Blankets, Comforters

T7 **KENWOOD "RAMCREST" 100% WOOL BLANKETS** are soft and warm with a lofty, rich nap, rich satin binding. Choose rose, blue, sage green, gold, white, or turquoise. Sale, each
60"x84" 12.99 72"x84" 14.99 72"x90" 16.99
Queen size, in same colours as above, 80"x100". Sale, each 22.99
Manor king size, same Ramcrest quality, but 75% wool/25% orlon for added wear. Bound on all four sides. 108"x90". Sale, each 27.99

T8 **COMFORTERS** with Fortrel* fiberfill encased in polished cotton floral print top in pink, gold or blue with matching solid colour backing. Machine washable.

	Cut size	Sale, each
Twin	66"x72"	9.99
Double	72"x84"	11.99

T9 **SYNTHETIC THERMAL BLANKETS** are lightweight, warm cellular weave of viscose/polyester blend. Antique gold, avocado, blue, or rose.
"Loftaire" 72"x90". Sale, each 5.99
"Trend" 80"x100". Sale, each 7.99

T10 **"ROSES" SCREEN PRINT BLANKET** is all viscose blend, machine washable. Permanapped for softness. Large floral pattern in rose, blue, or gold on white. 5" acetate satin binding. 72"x84". Sale, each 7.99

Pillows

T11 **"SERENE" FORTREL* FIBREFILL PILLOWS** are non-allergenic, odourless, retain their shape, and are machine washable with care. Wedgwood blue ticking. Regular cut size 20"x26". Sale, each 5.49
Queen size, cut 20"x30". Sale, each 6.99

T12 **BAYCREST GOOSE DOWN PILLOWS** are soft, resilient. Pastel blue or pink floral ticking with piped edges. Cut size 21"x27". Sale, each 9.99

T13 **DELUXE BROCADE GOOSE DOWN PILLOWS** are luxuriously soft and plump with rayon satin brocade cover in white with English downproof cambric interlining, self-piped edges. Cut size 21"x27". Sale, each 14.99

T14 **BAYCREST LATEX FOAM PILLOWS** are non-allergenic, smooth. Zippered white cotton cover. Size 16"x24", 5" thick. Sale, each 4.99

Towels, Bath Mats

T15 **CALDWELL "SHEER BEAUTY" TOWELS** are all cotton terry with floral print on white ground. Pink, blue or gold colour. Sale, each:
Bath 1.99 Hand 1.19 Face .59

T16 **CALDWELL "SAVANA" TOWELS** are all cotton terry with attractive sheared jacquard pattern. Two-tones of red feather, Grecian blue, purple/blue, cinnamon/black. Sale, each:
Bath 1.99 Hand 1.19 Face .59

T17 **MATCHED BATHROOM SETS** of shag pile in 50% Kodel/50% nylon, are machine washable. Choose raspberry, topaz, avocado, orange, mauve, royal blue. Sale, each:
Bath mat set, 24"x36" and lid 8.99

Kitchen sets, place mats

T18 **COTTON CHECK DISHCLOTHS** are sturdily woven. Green, gold, blue, or orange. 15"x15". Package of 4. Sale, pkg. .89

T19 **MODERN PRINT VINYL PLACE MATS** in "Ombre" tone on tone. orange, green, gold, magenta, blue, oblong shape. Sale, each .89

Staples, DOWNTOWN, LOUGHEED, RICHMOND, VICTORIA

Shop by Phone
385-1311
Phone order board open at 8:30 a.m. Island centres outside Greater Victoria area and Gulf Islands, call Zenith 6040, toll free. Please order by number.

If you don't have a BAY ACCOUNT CARD phone the Credit Office, 385-1311 . . . we'll have it ready for you when you come in.
Use it for monthly charge or for easy monthly payments.

One-of-a-kind
QUILTED BEDSPREADS
are top quality, end-of-run clearances from one of our well known makers. All are throw style, in a wide selection of prints and plains. Colours including gold, peacock, melon, saffron, blue, and citron. Single and double bed sizes only.

SALE, EACH $25

PERSONAL SHOPPING ONLY, PLEASE at Draperies, Downtown, Lougheed, Richmond, Victoria

Hudson's Bay Company

DIAL 385-1311

DAILY STORE HOURS: 9:30 A.M. 'TIL 6 P.M.
OPEN THURSDAY AND FRIDAY 'TIL 9:30 P.M.

THERE'S MORE FOR YOU DOWNTOWN

Local News
Family Section

Victoria Daily Times

Second Section
Pages 13-28

VICTORIA, B.C., TUESDAY, JULY 13, 1971 —PAGE 13

- *City 'More Interested' in Cars Than People*
- *That's an 'Incredibly Irresponsible Remark'*
- *Loffmark 'Exhausted' Over Hospital Issue*

City Hall Run by Realtors? Maybe, Says Irate Loffmark

Health Minister Ralph Loffmark Monday suggested Victoria City Hall may be "in the hands of real estate developers" with plans for the St. Joseph's Hospital area.

But the most "charitable" view of the city's approach to the hospital expansion impasse is that city officials care more about automobiles than people, he said.

Loffmark made the suggestions in an interview in which he said his patience is "completely exhausted" over the lack of an agreement for expansion onto adjacent St. Ann's Academy land.

He urged the doctors at St. Joseph's to use every possible method to get a solution to the impasse by his deadline of July 15, or he would recommend a completely new site for new hospital facilities in the region.

Loffmark repeated that he will not agree to any commitment to allow Victoria to extend Belleville Street at a later time. All the government will accept is that the question should be decided later, he said.

He said that if the city of Victoria is trying to go back on the earlier agreement regarding delaying of the Belleville Street issue, "I think they should say so in plain language.

"That would be enough to kill the agreement," he said.

City council last Thursday made some unilateral changes in the agreement to put the ultimate decision into the hands of transportation planners and other technical people.

"The only conclusion I can come to is that if the city of Victoria wants to renege on the agreement that they have with the provincial government as to the disposition of those street allowances then I would say that either the city hall is in the hands of the real estate developers or they're far more interested in some esoteric, unpredictable, future traffic problems in the city as compared with the present need for hospitals," Loffmark said.

●

"I am going to be charitable with city hall and assume they are really more interested in automobiles than in the care of people," he said.

"That's putting the best light on it. The worst light is that somebody is interested in developing some property over there or making it available for high-rise apartments or something like that.

"Now if there is anything in that I think the City of Victoria should make it very plain just what their position is," he said.

●

Loffmark said it is his highest priority to get a hospital construction program underway in Victoria.

"We're not going to be sidetracked by any real estate development," he said.

"At this point I think the doctors are perfectly justified to be as critical as they please about . . . the failure to complete this transaction," Loffmark said.

"Everyone says they're in favor . . . but these expressions of faith seem inadequate," Loffmark said of the delays in reaching agreement. He said a critical shortage of hospital beds would be the result of further delays and this would be "intolerable."

Loffmark said he hoped the doctors at St. Joseph's have had enough time to locate the source of the delay. He wrote to them a week ago urging action in the matter.

●

He said that if the delay can be traced to either the city or the owners of the hospital property, he would recommend plans be made for construction of a new hospital on another location.

If the capital hospital board is the source of the holdup then he would use all possible "pressure" to get the board to agree to the St. Joseph's expansion.

Loffmark said he was to meet the chief of the medical staff at St. Joseph's later Monday and "advise him to take every step to bring this matter to a successful conclusion."

He said the July 15 deadline set earlier by him for a solution to the impasse is still in effect.

Asked whether a meeting held last week by the parties to the St. Joseph's controversy had brought the matter close to solution, Loffmark said:

●

"I've heard nothing to indicate they are any closer to a solution than they were two years ago," he said.

Loffmark said his patience on the matter is "completely exhausted" but he won't point the final finger of blame at any particular party.

"The fact is there has been an unconscionable amount of nit-picking over minor and unsubstantial matters," he said.

The doctors at the hospital should now realize that "direct intervention" by them is the only hope for agreement, Loffmark said.

★ ★ ★

No End to Big Muddle With Two Days to Go

By DON VIPOND

Two days before a deadline set by Health Minister Ralph Loffmark, the future of St. Joseph's Hospital remains a noisy and unsettled issue.

Close to two years of arguments are rising to a crescendo but are still generating more heat than light.

The question is:

Will land be bought alongside the hospital and planning proceed to modernize and expand it from 430 to about 650 beds?

Or will land acquisition, complicated by a proposed road extension, drive Loffmark to announce hospital building plans elsewhere?

And if there is to be another hospital, what role will St. Joseph's have in the future?

The latest development—an announcement by the Capital Regional Hospital Board this morning that it has just asked Loffmark for authority to buy both land alongside St. Joseph's and a 35-acre site in View Royal.

That doesn't clarify the central question, merely suggests both options are provided for. Loffmark could settle the issue once and for all in his response.

Meanwhile, the forces on the issue line up this way:

The doctors on staff at the hospital strongly support renovation and expansion of St. Joseph's on its present site and bought a half-page ad in local newspapers last weekend to present their case.

The city of Victoria wants the hospital but also wants to extend Belleville Street nearby.

Loffmark has remained adamantly opposed to the street extension, arguing it will inhibit the hospital operation.

ON SIDELINES

The Capital Regional Hospital Board and the Southern Vancouver Island Hospital Society, opponents on other issues, have been largely on the sidelines over the road extension. So have the Sisters of St. Ann, who own the land in question.

The sisters have said they will sell the needed land. The regional hospital board has approved buying it provided the city will close Humboldt Street so it can be incorporated in the expansion site.

There is considerable bitterness among doctors towards the regional hospital board. They feel at least some members or staff are opposed to maintaining the hospital on its site.

The doctors say the site couldn't be better and all the arguments about roads, leases, ownership and control are a lot less significant than the continuing hospital bed shortage.

SITE PINPOINTED

North Saanich Mayor Jim Cumming, the regional hospital board's chairman, submitted the following cost figures on both sites today, as well as pinpointing the View Royal site which the board now has an option on:

For the 4.74 acres alongside St. Joseph's, including land for extending Belleville, payment to the city for closing Humboldt and relocation of services — $1,180,222.

For 34.4 acres on the west side of Helmcken just north of the Trans-Canada Highway, including the cost of sewering — $349,000.

As from the outset, any decision on St. Joseph's Hospital will utimately come from Loffmark. And he has set Thursday as the deadline.

★ ★ ★

Charge 'Dumb' Retorts Witt

City aldermen reacted strongly today to a charge by Health Minister Ralph Loffmark that city hall "may be in the hands of real estate developers" in blocking St. Joseph's expansion.

Loffmark said Monday council members are more interested in automobiles than they are in people in the continuing debate over expanding Belleville Street alongside proposed hospital expansion.

Ald. Ove Witt called the Loffmark charge "dumb."

"If you had asked me this morning when I first heard about this business, I would have blown my top," Witt said.

"I find it an incredibly irresponsible remark to come from an otherwise intelligent man."

Ald. Clyde Savage, the only member of council to oppose the city's position on road extension last week, still felt today that Loffmark was "out in left field" in his real estate charge.

"It is simply not true that developers had any influence on the city's decision.

★ ★ ★

"It is, however, a fact that council has seen fit to throw up another block in the way of development of the area."

In a curious anachronism, Loffmark's remarks crossed with a letter from Mayor Courtney Haddock attempting to explain the city's stand.

"I would just like to assure you that it was not the city's intention to in any way abrogate the arrangements we have with the provincial government with regard to St. Joseph's Hospital," the mayor wrote Loffmark.

"I did feel, however, that we should make some attempt just to find out where this program was actually bogging down, and if our problems can be settled between the Sisters of St. Ann, the regional hospital board and ourselves."

THE PASTY-FACED population of Victoria awoke to a rare day of sunshine this morning, and among the first down to Willows Beach for sun-tanning was Mrs. Barbara Mark, 1709 Hampshire Road, and her three children, Neil, 3, Vana, 5, and Janice, 7. For those trapped in offices, take heart. The sunshine should last after quitting time, and even continue Wednesday. (Bill Halkett photo.)

'ONLY WAY YOU GET THINGS DONE'

Tenants Urged to Storm City Hall

A Vancouver alderman came to Victoria Monday night and advised local tenants to storm city hall.

Harry Rankin, a troubleshooter for tenant rights, urged members of the Capital Region's Tenants' Association to send a delegation of 50 to a rental accommodation advisory board meeting today at 3 p.m. at city hall, and exert pressure for a rental reform bylaw "with real power in it."

"Have a strong delegation there tomorrow," he advised. "That's the only way you get things done in politics, and believe me this issue is a political one."

Bruce Yorke, secretary of the B.C. Tenants' Organization, and Clara Dawson, president of the local association, agreed.

The newly-formed advisory board has no legal power at present and Mayor Courtney Haddock has said frequently he would not entertain a request from that body to get legal status under a city bylaw.

Rankin also noted an absence of city officials at the meeting.

"I don't know why at meetings of this sort you can never get anyone out from council."

He said if this meant council is unreceptive to feelings of constituents they should lobby to get leaders who support their cause.

Ald. Robert Baird, a city representative on the advisory board, and J. W. Dickie, chairman of the Apartment Owners' Association, were scheduled to attend the meeting. Baird was reported sick and no reason was given for Dickie's absence.

Making it clear he hadn't come to Victoria to tell citizens how to run their business, Rankin said the only way to obtain rent reform is to organize and fight for it.

The advisory board, an appointed eight-member body, has stated if it is to continue functioning, it must be sanctioned by a civic bylaw under either the Landlord and Tenant Act or the Rent Control Act.

The Monday night meeting was a forum of opinion as to which alternative the advisory board should seek.

Rankin and Yorke both urged the board to aim for a bylaw under the Rent Control Act. They feel the new Landlord and Tenant Act, passed in February of 1970, still maintains a master-serf relationship in favor of the landlord and would not give the board any more than advisory powers.

"Quoting the Rent Control Act," said Yorke, "there's no question whatsoever as to the legal right of Victoria setting up a permanent grievance board with legal powers. Only those who want to muddy the waters talk of an advisory board (under the L-T Act) with no power to enforce regulations."

He said Vancouver and other areas already have such boards. He also urged tenants to ensure they have a representative on the body, if it is formed, because there is no such member on the Vancouver board and the tenant position there is weaker than it could be.

"Bring some pressure on city council," said Yorke. "I'm sure they'd get the message if a large number showed up at council meeting or if rental reform became an issue in the next municipal election."

W. D. Tindall, chairman of the advisory board, was present and said after the meeting he has some empathy with council's position and that he disagreed somewhat with the guest speakers' points of view.

He feels the most viable short-range alternative would be to push for a legally-sanctioned advisory board "to get a foot in the door" with a bylaw under the Landlord-Tenant Act. This, he said, would be more liable to receive council approval.

Ask the Times

Q. Please advise address where one might direct a letter to Raymond Burr of Perry Mason fame.—S.N.

A. The letter may be addressed in care of Lester Salkow, 8780 Sunset Blvd., Los Angeles 90069.

Q: What is the proper way to address an envelope to the provincial government — is it Legislative Buildings or Parliament Buildings? J.W.

A: The Canadian Almanac gives the address as Parliament Buildings as do government reports.

Owner Dashes Strike End Hopes

Hopes for a settlement of the 41-week strike at Sandringham Private Hospital were dashed this morning by co-owner Russell Shepherd.

"We can't see that there will be any change in policy," he said from Vancouver.

Shepherd and his partner, Jack McGill of Calgary, assumed management of the private hospital two weeks ago after National Nursing Homes Ltd. dropped its management contract.

He said income is the hospital's problem and that it is in a deficit position.

"We can't afford it," he said. "That is not to say that things won't change, but that is the way it is today."

Jack Phillips, co-ordinator for the striking Local 1311 of the Canadian Union of Public Employees, was unavailable for comment today.

Labor Minister James Chabot said today he hopes to arrange a meeting with one of the owners of Sandringham Private Hospital in the next few days to discuss the strike there.

● ● ●

Chabot said he hopes to assist in getting negotiations under way at the hospital but made clear he isn't trying to force anything on the owners.

"I'm not telling Sandringham they must have this union," Chabot said.

The minister said he temporarily dropped his efforts to meet co-owner Shepherd of West Vancouver while the company's case for an injunction to limit picketing was being heard by the courts.

Chabot repeated earlier offers of mediation assistance if both sides agree to talk.

The 28 striking employees of Sandringham, most of them nurses' aides, went on strike Sept. 30 seeking a first contract with a wage scale ranging from the minimum wage of $1.50 an hour to $2 an hour plus job security. The hospital has continued operating by hiring new people.

arthur mayse

THERE IS A RUMOR abroad that the weatherman betrayed All-Sooke Day by throwing his rain-machine into gear while that hearty annual festival proceeded. But we were there, and as far as I'm concerned, the Sookites' no-rain record remains intact.

It's possible that a little random moisture did descend on a jam-packed grandstand while the 28th All-Sooker proceeded last Saturday.

But . . . rain? I think not. My own theory is that the steam generated by competing log choppers, power saw pilots, birlers, high-climbers, axe-throwers and lady spike-drivers rose to make contact with a weather front hastening to drench Vancouver.

Condensation resulted, but not to a degree that spoiled anyone's day, and soon came sunshine.

The good red British Columbia salmon grilled to perfection in their barbecue racks along both sides of a long and narrow fire trench. The beef was fit for a Texan, the famed All-Sooke Day clam chowder was up to its usual standard, and the thin blue smoke of Sooke alderwood added incense to the air.

Sooke buses with "Free" signs and cheerful drivers up front extended their route farther and still farther across Sooke River bridge to pick up trudgers whose cars were parked all the way back to Edward Milne secondary.

But rain? Nonsense! It never rains on All-Sooke day . . . never has, and as far as this booster is concerned, it never will!

★

Miles for Millions was a wonderful idea the first time, and a pretty good one the second time, but I am beginning to wonder whether the bloom is now off this particular posey.

As you may have noted, collections for Victoria's last blister marathon have lagged a long way behind pledges.

That's a pity. It means the good-doing outfits that count on grants from walkathon receipts could be facing a leaner year. The same for those they help. It could also mean that the big walks have had their day.

As a reminder, marchers with funds collected but not delivered can turn their take over to the Miles for Millions account at any Greater Victoria bank or at Uvic Student Union building.

And as a personal tag to this message, my wife and I have been waiting . . . and waiting . . . and waiting for the kids we backed to call around so that we can square accounts.

I asked Bob Ballam of Victoria Miles for Millions committee if we shouldn't just remove the loot from the pickle jar in which we stowed it and trot it down to a bank ourselves.

No, says acting chairman Ballam. Not yet, anyway. The committee would sooner give marchers until the end of July to wind up their collections. If they haven't done so by then, householders who pledged at a per-mile rate may be asked to turn in the money direct.

Suggestion here. A parental nudge to juvenile putters-off might help speed those long-overdue returns.

★

Another double-edged compliment for the motor vehicle testing station, this one from an irritated woman driver who feels that compulsory car checkups are lifesavers. She then added her "But . . ."

In this case, the plaint had to do with headlights.

Hers, she claims — or more correctly, those of her little import car — still failed to pass the test after being twice worked over by a garage specialist. In fact, she maintains, she might still be running the station gauntlet if the operator who made the adjustments hadn't followed her through the line and challenged the last rejection.

These beefs centering on headlight inspection, justified or otherwise, do keep turning up. A sign, maybe, that the station could do worse than have its headlight-testing equipment tested.

SHIP MOVEMENTS

DEPARTMENT OF TRANSPORT

Camsell southwest of Point Barrow; Ready, Quadra and Douglas in port; Rider in Sand Heads patrol area, Racer in Bute patrol area, Vancouver on Station Papa.

CREATURES NOT DANGEROUS

Campers' Fears Based on Myths

FAMILY SECTION

WASHINGTON (WP) — Surveys show that more people enjoy camping today than ever before. Yet the probability exists that even more would go afield if they weren't afraid of all the "dangerous creatures" lurking in the woods.

And with all due respect to women's lib, it seems the distaff side of the family is more prone to worry about snakes getting into already occupied sleeping bags, bats flying into hair, skunks and bears wandering into camp, dangers from creepy, crawly insects and other equally frightful monsters.

Unfortunately for both campers and animals, much of this fear is a spin-off from comic books, the 11 p.m. movie on TV, who-done-it fiction thrillers and similar pap.

The simple fact is that, except for the bothersome mosquito, there is nothing in the woods that will deliberately harm, or go after man.

But most of the animals and insects have had a bad press for a long time. Take the snake, for example — he has had it bad since Genesis was written.

Actually snakes are pretty timid creatures — and quite beneficial to man. An average milk snake eats about 200 rodents — mice, rats, meadow voles — each year.

But the big fear of some campers (aside from seeing the thing) is that a snake will crawl into a sleeping bag, attracted by the body warmth of the occupant.

It is a pretty remote possibility to begin with. But with off-the-gound camping trailers, and floored, zippered tents, the chances are all but non-existent.

Similarly, bats don't fly into women's (or men's) long hair — not with their excellent radar system. Their erratic flight is just their way of earning a living as they fly around decreasing the population of insects including mosquitoes. But tales of Count Dracula ravaging the suburbs of Transylvania frequently leave kiddies with a fear they carry into adult life.

Skunks seldom wander into camp, and unless annoyed, don't unleash the smell for which they are justifiably known. Nor do porcupines throw quills. They can't — any more than we can throw our hair. They might lose one or two, especially when annoyed or cornered, but that is all.

Insects are often grossly treated, too. Crane flies, for example — looking like nothing more than a giant mosquito with a growth hormone problem — are completely harmless. Yet they are often swatted unmercifully against picnic tables, tent flies, tree trunks and other hard objects. If a little mosquito can raise a welt, reasons the swatter, just think what a giant one will do.

But these large flies can't bite, sting, chew, raise welts, cause allergies, itching or psorasis and some of the big ones even eat mosquitoes. One way to identify them is that they lack the characteristic whine of a mosquito ready to drill epidermis.

Spiders also come in for a good bit of human scorn. But they too live out quiet lives spinning webs and catching a fly here and there.

There are only two poisonous spiders — the famed black widow and the brown recluse. And both are extremely rare. All spiders perform a service, catching hundreds of insects that would otherwise overrun campsites, nature, the suburbs and even backyard barbecues as well.

This is not to say animals in the outdoors shouldn't be treated with respect — to not do so is to court disaster. All snakes — even the many non-poisonous ones—can bite, and some are downright uncivil about being picked up by humans.

Bats have a good set of dentures (they are small mammals similar to mice with wings) with no fear of using them should they be cornered, grabbed during the day while sleeping, or otherwise provoked. And skunks can and will attack if cornered or frightened. But the chances of any of these things happening is remote.

What is more likely is the possibility of a novice camper in a national park, finding a bear and wanting to feed it a cookie.

National park service personnel constantly warn against this practice, but the unthinking, weaned on TV and movie cartoons, see most wild creatures as something cute, to line up with family for a quick snapshot. There have even been incidents where a parent has smeared honey on a youngster's cheek to get a photo of the bear licking it off. And a Colorado game warden recently told of a lady in his area trying to feed a sandwich to a mountain lion cornered in a highway culvert.

Animals — big or small — should be treated with respect as wild creatures, but without either undue friendliness or abject fear.

CLUBS

The Ridgemont high school concert band from Ottawa will give a public concert Thursday, July 15 at 12 noon.

The 58-member band, under the direction of A. W. Very, is composed entirely of high school music students. It's under the sponsorship of the Ottawa Board of Education and the city of Ottawa.

STICKS, TINS and slats, with the help of paste glue and string, can be made into flower pots or pencil holders by the students of Victor school who are attending the first summer recreation program for the retarded. Pictured above at their work bench are, from left, Donnie, Stephen and Lorna, three of 26 students attending the daily sessions organized by parents whose children attend the school. (Photo by Irving Strickland.)

This Program Helps Retarded Keep Active in Summer Months

A recreation program to keep 26 retarded children active during the summer months opened Monday at Victor School.

The free, six-week session, which will include crafts, games and special outings for the children, was organized by a group of parents of children attending the school during the regular term.

The youngsters in the program, between the ages of 6 and 16, go to Victor from September to June.

Ed Sullivan, the school's principal who helped parents organize the summer program, hopes it's the start of year-round classes.

"This is something we've needed for a long time," he said.

"I consider it an essential continuation of the winter program for these children," Sullivan added. "After they've been away from training for two months, we find a tremendous amount of regression."

An intermunicipal recreation committee grant of $1,350 will pay the salaries of four trained supervisors and help buy equipment, and pay for the children's trips.

Mrs. Irene Gagne, head of the parents' group, started working on the project last September.

"These children can't fit into standard summer playground programs," she said, "partly because they need constant supervision.

"We have 10 volunteers every day to help the trained supervisors, and on Fridays, when we take the children to visit fire halls, factories or bakeries, we must have one adult to every child," Mrs. Gagne added.

Senior supervisor Martha Larson, a retired teacher who has worked with handicapped children in Saskatoon and Vancouver, described the special problems of working with retarded children.

"You have to be alert all the time," she said. "The children can wander off, or climb fences, or get into any amount of trouble within seconds.

"Some are on medication, some are physically handicapped and need a lot of direction," Mrs. Larson said. "This is why we try to wok in small groups, preferably as few as three to each adult.

"It really is a summer of fun," Mrs. Larson continued. (The games and handicrafts are tailored to suit each child's ability.)

Mrs. Gagne said the program has been helped by other groups and individuals who gave their time and helped supply materials.

Many Women Infecting Their Eyes With Organisms That Grow in Makeup

AUGUSTA, Ga. (AP) — An eye surgeon says a study of 233 women has led him to conclude that many women are infecting their eyes daily with high concentrations of dangerous organisms that grow in eye makeup.

Dr. Louis A. Wilson, an associate professor of opthalmology at the Medical College of Georgia, said he believes stringent government regulations would be the remedy because "I have no illusions about being able to keep women from wearing eye makeup."

He said bacteria and fungi reproduce rapidly in eye shadow, eye liner and mascara once the containers are opened, then reach harmful levels quickly.

Dr. Wilson said most liquid eye cosmetics contain a preservative which is supposed to retard bacterial growth but the effectiveness is diminished by the addition of perfume, color and oils.

"Our study has shown that in many instances the supposed retardment is actually not doing the job," he said.

Some of the organisms he found in the cosmetics containers of 233 women on the campus are "an opthalmologist's nightmare," he said. One "pseudomonas aerugi-nosa," is highly destructive to the cornea, he said, and "can take an eye and completely ruin it within 48 hours of infection."

He said a woman buys a new tube of mascara that is uncontaminated, but the first time she uses it "she picks up bacteria from her own skin with the applicator, then plunges it back into the tube. Once in the container, these organisms can multiply and the bacteria concentrations can get dangerous," he said.

Dr. Wilson said efforts to learn the contents of cosmetics from manufacturers were unsuccessful. "They're most secretive."

DEAR ABBY...

By ABIGAIL VAN BUREN

DEAR ABBY: May I use your column to offer some advice:

Girls, never accompany your husband to his class reunion unless you went to the same school and know some of the same people. I just returned from attending my husband's 25th high school reunion and I've never had a lousier time. Ralph was (and still is) a handsome fellow, and he was popular in high school, so when we walked in everyone fell on his neck. He introduced me around and I never saw him again until it was time to go home. I didn't know a soul, so while Ralph was laughing and talking with his old school chums I sat alone in a corner like a lump on a log, bored to tears. Everyone was showing pictures of their children and grandchildren and talking about old times.

I'm not faulting Ralph. I know he hadn't seen these people for 25 years and they had a lot of catching up to do, so I couldn't expect him to see that I was entertained.

So girls, stay home and let your husbands go to their class reunions alone, unless you enjoy sitting in a corner, talking to yourselves.—Been There.

DEAR BEEN: Your letter makes a lot of sense. But some wives would rather go and sit like bumps on a log than send their husbands to such affairs alone.

DEAR ABBY: I am 72 years young and I live in a rest home for ladies. I was in "show biz" most of my life and I love a good laugh and have gotten many from your column which I read faithfully every day. I would like to share something with (and your readers) if you want to use this:

Last evening at dinner, a lady who is 86 said to me, "I had a priest visit me today and he told me that the Catholic faith did not require confession anymore."

I replied, "I know why. They're all writing to Dear Abby."

God bless you and keep you well. — Lillian in Willimantic, Conn.

DEAR LILLIAN: And God bless you, too. Your letter made my day!

DEAR ABBY: I read the letter from "Mule's Wife," who said her husband refused to wear a tuxedo to their son's wedding, but if you, Dear Abby, would say the word, he'd rent one and wear it. (You said the word, so I assume he wore one.)

Well, last week my granddaughter was married at a formal wedding. Everyone in the wedding party wore tuxedos — except the groom's father. He wore a dark business suit. Nobody cared, and few even noticed it. All eyes were on the bride and groom.

Isn't it better for the father of the groom to feel comfortable in a business suit than to put on a tux and feel like a monkey?

"Mule's Wife" shouldn't let little thing like that upset her. She should thank God she still has her "mule." Mine passed away 12 years ago, and the tears I shed at my granddaughter's wedding were because my "mule" couldn't be with me to wittness his only granddaughter's wedding. — Grandma Noyak.

DEAR GRANDMA: I agree with you, but if I hadn't said the word, the other "mule" wouldn't have worn a tuxedo to his son's wedding, which probably would have spoiled the occasion for his wife. I try to prevent trouble, when possible.

CONFIDENTIAL TO "CAN'T LOSE WEIGHT": Heed these magic words of Danny Kaye: "Eat only to satisfy your hunger — not your appetite."

YOUR HOROSCOPE

By SYDNEY OMARR

Wednesday, July 14

ARIES (March 21-April 19): Partnership proposals require careful consideration. What now appears settled could be become unglued. Check legal areas. Ore who seems to know it all, actually carries many self-doubts.

TARUS (April 20-May 20): You have opportunity now to display unique abilities to professional superiors. Don't fight necessity for basic changes. Keep confidential matters confidential. Study correspondence.

GEMINI (May 21-June 20): Travel news is received. Opportunities appear to form new alliances, friendships. Meaningful compliment should not be confused with false flattery. Many laughs are indicated.

CANCER (June 21-July 22): What had been in escrow could be released. Be practical where home base, property enter picture. Avoid tendency toward self-deception. Accent solid approach. Goal comes closer.

LEO (July 23-Aug. 22): If you embark on a journey, check tendency to complain. Most gain is indicated when you gracefully accept responsibility. Avoid going in too many directions at once. Capricorn is involved.

VIRGO (Aug. 23-Sept. 22): Transaction involving financial status could be successfully completed. Not wise to accept burden which rightfully belongs to another. Guard valuables. Carelessness now could result in loss.

LIBRA (Sept 23-Oct. 22): By going forward you overcome fear of change, progress. Not many things now are likely to remain the same. Know this and prepare accordingly. Eccentricity is noted in mate, partner.

SCORPIO (Oct. 23-Nov. 21): Your intuitive qualities can serve as reliable guide. Missed or broken appointment appears to be an agenda. Don't take others — or yourself — too seriously. Cancer person can now make a fine ally.

SAGITTARIUS (Nov. 22-Dec. 21): Vacation atmosphere prevails. Provide recreation for children, but don't neglect your own needs. Permit others to handle their fair share of details. Unorthodox friendship indicated.

CAPRICORN (Dec. 22-Jan. 19): Pull in financial reins. Money disputes. Be aware of basic necessities. Future pleasure depends on how you handle current situation. Act accordingly.

AQUARIUS (Jan. 20-Feb. 18): Be sure of route, destination. Messages now show tendency to be garbled. Read between the lines; study fine print. Travel is accented. Keep map handy. Shake off doubts.

PISCES (Feb. 19-March 20): Exciting encounter with one who stimulates you is highlighted. Much that occurs is of behind-scenes variety. Intrigue is featured. Recall recent resolutions. Maintain self-esteem.

IF TODAY IS YOUR BIRTHDAY new environment or change of scenery is due. You are basically an analytical individual. You are never satisfied merely to know something happened; you want to know the why of things. Recent emotional turmoil can be settled in your favor. Months of October and November represent cornerstones. What occurred two years ago could have bearing on current situation.

To find out more about yourself and astrology, order Sydney Omarr's 50-page booklet, The Truth About Astrology. Send birthdate and 75 cents to Omarr Booklet, care of the Times.

VICTORIA Fabric Shop LTD.

OUR SUMMER SALE

CONTINUES With Bargains Throughout the Store

ACETATE JERSEYS 45" wide. Reg. $2.98. SALE, yard $1.99

ITALIAN LINENS 54" wide. Reg. $4.98. SALE, yard $2.99

LINENS 45" wide. Large color selection. Yard 99¢

CRIMPLENES 60" wide. Largest selection in town. Yard $4.99

HOURS: Daily Monday thru Saturday, 9 a.m. - 5:30 p.m.

1218 BROAD ST. PHONE 382-8541

(Between Yates and View)

Woolco

From The Collection of Creations Brigitte Fine Quality Wigs

SAVE OVER $11

"Marika"

Free-flowing cut with curly crown, cheek-brushing sides and longer, shaggier back. Made from 100% wonderful, washable, permanently curled Dynel in several shades.

Regular Woolco Price 29.95

18.88 each

ANOTHER GREAT WOOLCO BUY — BONUS VALUE — ANOTHER GREAT WOOLCO BUY

Brigitte Wig Boutique

Offers a complete wig care service by our competent wig stylist. Services include recombs, sets and cuts, Mondays and Tuesdays only.

Personal Shopping Only, Please! Shop Early While Quantities Last! Open Monday to Friday 10 a.m. to 10 p.m. Saturday 9 a.m. to 10 p.m. Town and Country Shopping Centre, Douglas St. and Saanich.

Because We're a Department Store... WE'VE GOT EVERYTHING YOU COULD WANT And Because We're Woolco YOUR SHOPPING COSTS YOU LESS!

Now in Our New Store in Esquimalt Plaza

Dresses . . . dresses . . . and more dresses

If you haven't found that perfect frock — try Gina's fabulous selection of summer and year 'round fashions. Exciting styles in sizes 8 to 20 with a wide price range.

MANY NOW REDUCED FOR CLEARANCE

Open Thurs., Fri. Until 9

Gina's FASHIONS LTD.

Esquimalt Plaza

Captivating Fashions for the Casual and Sophisticates

Lunchtime Appointments

Shampoo and set in just one hour. Sandwich and coffee under the dryer if required! Our increase in senior staff makes this possible.

Phone 383-6015

Working Proprietor, Len Andrews of London, England

ANNAS TAYLOR BEAUTY SALON

1004 BROAD STREET (By Eaton's Carpark)

SUPER BEETLE COSTS LESS AT

Speedway MOTORS LTD. VOLKSWAGEN

971 YATES at VANCOUVER ST. VICTORIA, B.C. • Phone 385-2415

THAT'S WHAT a fly looks like under a microscope to Ian Abbott, 7, of 311 Masters Road. He's one of many children taking courses in Summer Happening 1971. In his Crawly Creatures class, he learns the art of manoeuvering a microscope and studies animals, including some he's never seen before.

Crawly Creatures Fascinate Children As Summer Happening Program Opens

By SALLY GLOVER

The children began by studying sugar with a magnifying glass, but soon they graduated to "crawly creatures" and microscopes.

At first it was more fun tasting than examining the sugar, but by the time fruit flies were the subject, the fascination for sugar had vanished.

★ ★ ★

Eight children between the ages of 7 and 12 were introduced to the world of microscopes at Monday's opening session of Crawly Creatures, one of 27 courses being offered at Summer Happening 1971.

Happening is a Greater Victoria School Board Adult Education Division program being held at 1950 Lansdowne.

Crawly Creatures, Discover Victoria and WIGO, which stands for what is going on — a course in ecology and environment, special programs designed for children by the Provincial Museum, in co-operation with the adult education division.

Other courses for tots and youths include gymnastics, quick snack cooking, and batik and tie-dying.

Adults, too, can get into the summer swing of things by taking artistic courses, including creative stitchery, print making, painting, sculpting, sketching, crocheting, macrame and woodwork.

For the more industrious types, speed writing, typing, defensive driving and pre-school training courses are being offered.

★ ★ ★

And you have a guitar or a dog, you might be interested in the guitar and folksinging and dog obedience classes. Or, if concentration and relaxation is your thing, a yoga course is available.

Mrs. Bev Hall, 24, a lab instructor at the University of Victoria, explains the Crawly Creatures course:

"The main purpose is to teach the children to handle a microscope," she said.

★ ★ ★

"I'm sure the kids don't realize the number of animals in ponds and around docks," she added, explaining that the course is also geared to make children aware of microscopic creatures around them.

David Vantright, 8, of 7969 West Saanich Road, thought he knew all about the little machines until the focus knob got stuck.

"Oh, ya, I know all about these things. They make little germs look like big germs . . . Hey, what's this little dooie?" . . . oops!"

Mrs. Hall told him that the mirror on the microscope needed to be adjusted to reflect light. Then the children took the opportunity to twist and turn any visible gadgets.

"All I see is a pair of eyelashes," cried one child.

"Hey, let me see," shouted his neighbor.

"It's okay, they're my eyelashes," the first one asnswered.

The childredn started with a piece of watered tissue under their microscopes, and oohed and asked and yelled for attention whenever anything came into focus.

Pulling a single strand of hair from their heads proved more difficult than expected.

★ ★ ★

"Just one hair will do, Ian," Mrs. Hall called to Ian Abbott, 7, as he a ttempted to yank the top half of his crewcut for examination.

A spot of blood was a bit much for a couple of the loud-mouthed males, but it didn't deter the only girl in the class one bit.

Adreanne Mason, 8, of 3509 Browning, was not only the constant brunt of match-making gestures, but was also the class nurse. She pricked the instructor's finger for blood without a second thought.

★ ★ ★

From a drop of blood, the class advanced to the inspection of pond water protazoas and finally peered at a dead fruit fly.

"It's a giant."

"Wow, Mrs. Hall, look at this, it's green . . . and his eyes are orange."

There was only one young man who wasn't a fruit fly fanatic.

When the insects were being distributed the biology student said calmly:

"I don't want one — I'm too busy. This is more interesting."

He was gazing at a small piece of wet tissue.

For more information on the summer courses, call 592-1211.

WOMEN GUARANTEED EQUAL PAY

Chinese Liberated—For Hard Work

By NORMAN WEBSTER

PEKING — The truck is parked beside a construction site waiting for a load of fill. The driver is sitting in the cab.

We look closer and see that the driver is doing something. The truck driver is knitting — knitting a sweater for a baby.

Well, why shouldn't she?

"Whatever men comrades can accomplish, women comrades can, too," Mao Tse-tung has said. It's not quite Annie Oakley's claim, but it should allow the Chairman to escape accusations of male chauvinism from women's lib.

More important, perhaps, is that Mao's declaration is actually translated into practice here. Women work alongside men in a wide range of jobs, and they are, by law, guaranteed equal pay for equal work (although they don't always get it).

For a North American, sights can be startling. Women drive heavy trucks and bulldozers, run mineral drilling rigs, set explosives underground, wield picks on road gangs and fly planes in the air force. You can see them sweating, sometimes in harness, pulling heavily-laden carts.

They run lathes, work on production lines and represent 60 per cent of the labor force in the textile industry. They probably are a majority of the nation's school teachers.

They work in coal mines. They represent an estimated 30 to 40 per cent of the rural work force, toiling in the rice, wheat and cotton fields, the pigpens and small commune industries.

"China's women are a vast reserve of labor power," Mao Tse-tung has also said. "This reserve should be tapped in the struggle to build a great socialist country."

Tapped it is. Chinese women have been freed from traditional shackles by the Communists, but they pay for their liberation with hard work. In some cases it means separation from their husbands for all but a few weeks each year.

An official press that sounds like Betty Friedan gets after homebodies and other slackers. Deplored are women who "stay at home all day long and gossip and think of nothing but their families and household chores."

The cashiered head of state, Liu Shao-chi, is attacked for saying that as long as women took good care of their homes and husbands they would be serving the people in the best possible way. Criticized too are other feminine failings.

A nationally known activist in the living study and application of Mao Tse-tung thought put it succinctly: "A revolutionary should care about new ideas but not new clothes." Too much care for one's appearance is bourgeois.

With few exceptions Chinese women today do not wear lipstick or nail polish, wedding rings or jewelry. Most married women wear their hair straight and severely short. Girls have pigtails.

All customarily conceal their shapes under baggy pants and jackets that are virtually the same as those the men wear. In the heat of summer some women don skirts, but they are long and roomy. There are no high heels, no changing fashions, and the only hot pants you see are on female rifle-toters in The Red Detachment of Women, a revolutionary ballet.

A Western woman might conclude that liberation was hardly worth it. She would be wrong, for in China that past was something of a horror.

IN CHINA, women are regarded as a vast reserve of labor power. In the picture above two women in Nanking haul freight in two-wheeled cart.

There have been women in Chinese history who exercised sway over the course of events. Indeed, the country was run by a woman — the Empress Dowager Tzu Hsi — during the last half century of China's final dynasty. But these were the exceptions.

In general, a Chinese woman was fortunate if she could consider herself a second-class citizen. She received little or no education, was forced to marry her parents' choice and owed her husband total obedience and large numbers of sons.

Many suffered the agony of foot binding, and you still see elderly ladies in Peking stumping along on their mutilated feet. Female infanticide, sale of young girls, concubinage and prostitution were common in hard times. These practices have been rigorously suppressed.

Reforms began under the Kuomintang, but most progress has occurred since 1950.

Today women are officially equal to men, free to choose their mates and expected to labor as hard as men in building the new China.

With collectivization, men can no longer use their control of property against their women. Equal access to education and cash incomes for working females have further established their independence.

Symbolic of the new equality is the term spouses use for each other. Gone are the wordshusband and wife. Each now calls the other "airen" — loved one.

Chinese girls may marry at age 18, but there is strong pressure for them to wait. In the cities, 26 is considered the right age for matrimony; for men, it is 28 to 30. In a country without religion, weddings usually consist of registration with the appropriate officials and simple family receptions.

Divorce is possible but frowned on socially. It may be difficult to obtain when there are children.

Late marriage, birth control and cramped accommodations have combined to reduce the size of the urban Chinese family, thus freeing more women for productive labor. Two or three children are considered enough these days.

Working women get 56 days off for childbirth — 72 for twins. When a woman returns to work, she may leave the child with an elderly family member or at a day-care facility. These are often run right in factories. She gets time off during the day to nurse the baby.

For older, but pre-school children there are daily and weekly nurseries as well as the older relative option. Female factory workers may retire on pension at 50, women office employees at 55.

These are city patterns. Things are still somewhat different in the vast countryside in which 80 per cent of the Chinese live.

For one, judging from the vehemence of the periodic campaigns against the practice, it is clear that arranged marriages, sometimes for commercial considerations, still occur. So do extravagant wedding feasts. Other fulminations in the press indicate that in many sections of peasant society the status of women is still not what it should be.

Rural girls marry earlier and have larger families, although birth control is apparently having an impact among them too. It is being pushed as both a health and productivity measure, part of an expanded medical care package for rural women.

China's "barefoot doctors," with their basic medical skills, are playing an important role here. Many are women and can be effective propagandists for smaller families as well as dispensers of contraceptives.

The importance of women in Chinese governing structures is hard to assess. Women often hold important positions on lower level bodies, and 8 per cent of the 279 full and alternate members elected to the Communist Party Central Committee in 1969 were women.

However, no woman sits on the country's chief governing body, the Party politbureau's five-man standing committee. Soong Ching-ling, the widow of Dr. Sun Yat-sen, is a vice-chairman of the People's Republic, but this is a ceremonial post.

The most powerful woman in China today is Mao's wife, Chiang Ching, 57, the former movie actress who has borne the Chairman two daughters. She was a prime mover during the Cultural Revolution of the late 1960s, a champion of the roving Red Guards, but seems less influential now that the country has returned to more workaday concerns.

(The Globe and Mail)

Social Workers' Register Public's Only Guarantee

Registration of social workers is the public's only guarantee that social workers will be accouhtable to clients, a spokesman for the B.C. Association of Social Workers (BCASW) said Monday.

Glen Ferris, president of the southern Island branch of the BCASW, was commenting on an estimate by the provincial board of registration that as many as 600 people, employed as social workers throughout the province, may not meet basic training requirements.

Registered social workers are those who meet basic training requirements under the Social Workers Registration Act of 1968. There are 1,150 registered social workers in B.C., including 135 in the southern Island branch.

Another 25 social workers have associate memberships in the branch, Ferris said. This means they are taking courses to meet training requirements.

Ferris said registered social workers are personally committed to a code of professional ethics. Clients who feel a social worker has committed a malpractice can lodge a complaint, and the complaint will be investigated by a board of inquiry.

Clients don't have this safeguard if the social worker doesn't have his certificate of registration displayed on the wall of his office.

Some provincial agencies, such as the Family and Children's Service of Victoria, make registration a condition of employment for social work staff.

Dr. Glen Hamilton, registrar of the provincial board of registration, said in a release last week that there may be as many as 600 non-registered workers in the province.

"I suppose standards will improve when the public demand it," Hamilton said. "Agencies will then have to insist that all their staff be registered social workers."

CLIP THIS COUPON

LADIES
1 VISIT FREE
With This Coupon
CUSH'S
Health Spa and Beauty Resort
1225 Esquimalt Road
383-0922 or 384-9423
Clip Out and Present

ONE-DAY EXCURSION

Cruise through the Scenic San Juan Islands

Spend a delightful day aboard Continuous meal service

DAILY—June 13th through September 30th

Lv. Victoria	Pacific Commuter/Coach Lines	10:00 a.m.
Lv. Sidney	Washington State Ferries	11:00 a.m.
Ar. Sidney	Washington State Ferries	4:30 p.m.
Ar. Victoria	Pacific Commuter/Coach Lines	5:30 p.m.

Adults, $6.50; Children, 5-11, $3.25
Ferry Fare only, Excursion, Adults, $4.50; Children, $2.25

REGULAR SERVICES FROM SIDNEY (DAILY)
11:00 a.m. 2 p.m.(x) 4:45 p.m.

(x) This sailing through September 7th and does not operate Sundays, or July 5th or September 6th

BLANEY'S TRAVEL SERVICE

920 DOUGLAS STREET 382-7254
SIDNEY TERMINAL 656-1531

IMPACTS'N IMPORTS

Sale

Continues with Great Values throughout the store.

PANT SUITS ⅓ Off!
Reg. $70 to $165
Styles fashioned in easy-care fabrics, cottons, polyester, silks, wools. Sizes 8 to 18.

DRESSES ⅓ to ½ Off!
Casual and afternoon styles. Sizes 8 to 18.

SALE OF SWEATERS and SKIRTS CONTINUES

Open 10 a.m. to 5:30 p.m. Daily—Including Wed.
Phone 388-7023

IMPACTS'n IMPORTS
Centennial Square Off Douglas Street

WIGS . . .
WIGS . . .
WIGS . . .

Like everyone else the MARGO BEAUTY STUDIO would like to sell you a Quality Wig.

But unlike others the MARGO BEAUTY STUDIO offers you a full selection from several of the world's leading wig designers.

Make your choice from . . .

CLAIROL SALON COLLECTION WIGS
JEROME ALEXANDER DESIGNER COLLECTION
PICADILLY FAIR WIGS
OR THE FABULOUS NEW ELURA WIGS

Now 4 New Styles of Elura Wigs
From 34.95

Most styles and colours are also available at the MARGO BEAUTY STUDIO in the HILLSIDE SHOPPING CENTRE.

Remember
only at the MARGO BEAUTY STUDIO do you receive a free wig form and carrying case with every wig purchased.

MARGO BEAUTY STUDIO

A Business Built On Customer Confidence and Goodwill

Hillside Shopping Centre 382-8218
Mayfair Shopping Centre 388-4238
Shelbourne Plaza Shopping Centre 477-1815

Crops Good

CALGARY (CP) — Crop prospects in Alberta remain good although conditions in several areas of the province have caused some slowing of growth, the Alberta Wheat Pool reported today.

It said in a weekly report that in some southern areas rainfall is badly needed with winter wheat and barley crops suffering from a lack of moisture. In central and northern areas, however, rainfall has been ample to excessive and some crops had received extensive damage from too much moisture.

★ ★ ★

Act Withdrawn

WINNIPEG (CP) — The government's proposed communal property act was withdrawn from the order paper at the Manitoba legislature Monday at the request of Government House leader Sidney Green. The bill would have forced Hutterite colonies to make a property settlement on any of its members who decided to leave.

★ ★ ★

Hungry Masses

MOOSE JAW (CP) — Many of a crowd of 80,000 spectators at the Saskatchewan Homecoming Air Show at Canadian Armed Forces Base Moose Jaw went hungry Sunday when trucks carrying food supplies were unable to penetrate the bumper-to-bumper traffic clogging roads to the area. The crowd, almost double what had been planned for, consumed 15,000 hot dogs, 1,000 orders of chicken and chips and 5,000 cobs of corn.

★ ★ ★

Student Drowns

FORT ASSINIBOINE, Alta. (CP) — Janice Chung, 19, of Hong Kong, was drowned in the Freeman River after a bridge collapsed Monday.

Miss Chung, a student at the University of Alberta, was working for the summer as a secretary with the Alberta Ecology Corps.

Police said Miss Chung was standing on the bridge with seven other adults and two children when a large tree riding down the river under the stress of flood waters hit a bridge support and sent the middle section plunging into the water.

Bob Wharton, a trucker with the department of highways, also fell, but managed to hang onto a support and climb from danger. The rest of the group moved to safety before the collapse.

★ ★ ★

Out on Bail

EDMONTON (CP) — Keith Latta, 43, of Kingston, Ont., charged with non-capital murder in the shooting death of travel agent Bob Neville, was freed on $25,000 bail Monday. He was remanded to September 20 for preliminary hearing on the charge.

Irrigation By Sewage

VERNON (CP) — A sewage disposal system unique in Canada which will use effluent from the city's sewers to irrigate nearby semi-arid hills was opened Saturday by Environment Minister Jack Davis.

Davis described the spray irrigation sewerage system as "unique and imaginative — a first in Canada and one of the first in North America."

City engineer Dave MacKay, who spearheaded the new irrigation system, said it had been seven years in planning and implementation.

He said the project is diverting one million gallons of secondary treated effluent daily onto city-leased department of national defence property.

He said a further 500,000 gallons a day are discharged into Vernon Creek which opens into Okanagan Lake.

The city is farming 80 acres of alfalfa on national defence land and a further 70 acres of pasture are irrigated by the system.

Graybeard Limping To Finish

HONOLULU (UPI) — The 73-foot ketch Graybeard of the Royal Vancouver Yacht Club was limping under jury-rig Monday on the home run of the biennial Transpacific Yacht Race.

The Graybeard, which had been in third place for much of the race, lost its rudder during the night. The Coast Guard was asked to parachute pumps to the ketch as a precautionary measure because she was reported taking water.

The Coast Guard said the Graybeard had pumps working on board but wanted to make sure it could continue the race.

The 73-foot ketch Windward Passage, flying the colors of the Lahaina Yacht Club, was reported 387 miles from the Diamond Head finish line.

The Windward Passage, skippered by owner Robert Johnson, was expected to become the first of the 69 vessels to finish the 2,225-mile trek from San Pedro, Calif., to Honolulu late today.

In second place over-all was the 73-foot ketch Blackfin of the St. Francis Yacht Club of San Francisco. These same two vessles fought it out for first place in the last race in 1969.

THE WEATHER

The night was clear but cool in southern British Columbia with temperatures in many areas in the mid forties. The north coast and the central interior remained mostly cloudy and showers occurred overnight at Prince George and Prince Rupert.

Some cloudiness will persist on the north coast today in a weak onshore flow. Other areas can expect sunny weather with a ridge of high pressure gradually building over the province. However, in the interior, cloudiness is expected during the afternoons with the chance of showers or a few thunderstorms in the eastern part.

The pleasant sunny weather will continue on Wednesday with temperatures gradually becoming warmer.

DOMINION PUBLIC WEATHER OFFICE 5 A.M. FORECASTS
Valid Until Midnight Tuesday

Victoria: Today and Wednesday, sunny and a little warmer. Winds at times brisk westerly. Highs both days near 70. Lows tonight about 50.

West Coast: Today and Wednesday, Sunny, warmer. Highs today 70 to 75 and Wednesday in the mid seventies. Lows tonight near 50.

TEMPERATURES

Yesterday	Max.	Min.	Prcp.
Victoria	69	49	Nil
Normal	68	53	--
One Year Ago			
Victoria	65	52	Nil
ACROSS THE CONTINENT			
St. John's	62	47	--
Halifax	75	52	--
Montreal	77	55	--
Ottawa	77	53	--
Toronto	81	64	--
North Bay	75	56	--
Churchill	58	49	--
Winnipeg	78	52	.14
Brandon	72	49	.06
Regina	62	42	.06
Saskatoon	66	47	.05
Prince Albert	67	48	.03
N. Battleford	68	51	.01
Swift Current	64	45	.03
Medicine Hat	71	46	--
Lethbridge	73	48	--
Calgary	67	48	--
Edmonton	68	49	.03
Penticton	79	48	--
Cranbrook	72	44	--
Castlegar	75	45	--
Vancouver	67	51	--
Prince Rupert	55	50	.01
Prince George	66	52	Trace
Nanaimo	71	45	--
Kamloops	78	51	--
Revelstoke	72	46	--
Blue River	65	48	Trace
Fort Nelson	70	49	.03
Peace River	75	51	.09
Whitehorse	82	55	--
Spokane	75	49	--
Portland	69	52	--

U.S. temperatures: Anchorage 74, 58; Detroit 80, 67; Las Vegas 111, 84; New York, 86, 67; Washington 84, 66; Los Angeles 92, 69; San Francisco 72, 55; Honolulu 85, 75; Miami 86, 78.

World temperatures: Rome 90, 61; Paris 86, 63; London 75, 52; Berlin 68, 54; Amsterdam 73, 57; Brussels 84, 73; Moscow 81, 62; Stockholm 61, 52; Tokyo 82, 73.

CITY'S WEATHER RECORD

Sunshine, July	**89.7 hrs.**
Last July	**152.5 hrs.**
Normal (30 years)	**123.5 hrs.**
Sunshine, 1971	**1,023.8 hrs.**
Last Year	**1,387.7 hrs.**
Normal (30 years)	**1,198.8 hrs.**
Precipitation, July	**.52 ins.**
Last July	**Trace**
Normal (30 years)	**.28 ins.**
Precipitation, 1971	**12.68 ins.**
Last Year	**8.26 ins.**
Normal (30 years)	**13.30 ins.**

Sunrise, Sunset Wednesday (Pacific Daylight Time)

Sunrise...05:25 Sunset...21:13

TIDES AT VICTORIA HARBOUR

	Time H.M.	Ht. Ft.	Time H.M.	Ht. Ft.	Time H.M.	Ht. Ft.	Time H.M.	Ht. Ft.
13	00.45	5.6	05.30	6.4	12.10	2.9	19.20	8.3
14	01.55	4.5	07.10	5.6	12.45	4.2	19.50	8.5
15	03.05	3.4	11.00	5.4	13.00	5.4	20.20	8.7
16	04.15	2.3	20.40	8.8				
17	05.10	1.5	21.10	8.9				

TIDES AT FULFORD HARBOUR

	Time H.M.	Ht. Ft.	Time H.M.	Ht. Ft.	Time H.M.	Ht. Ft.	Time H.M.	Ht. Ft.
13	03.10	6.4	07.50	8.0	13.55	3.9	21.10	11.3
14	04.05	5.0	09.35	7.7	14.40	5.5	21.35	11.2
15	04.50	3.7	11.40	8.0	15.30	7.1	22.15	11.0
16	05.45	2.7	13.45	8.8	16.45	8.5	22.30	10.8
17	06.35	1.9	15.20	9.8	18.25	9.4	23.10	10.6

Cabinet Denies Job Return Bid

The provincial cabinet has accepted a board of reference decision against reinstating a former civil servant in his old job

Ewan Rowntree, former labor department registrar, sought reinstatement in his job following a dispute with the department over whether he had actually resigned from his position

The civil service commission ruled against Rowntree's bid. His appeal to the cabinet was referred to a board of reference four months ago.

New... revolutionizes denture wearing.

Dentures never felt so natural before.

For the first time science offers a plastic adhesive cream that helps hold dentures as they've never been held before! Forms an elastic membrane that helps hold dentures firmer for hours! This unique discovery is FIXODENT™ Denture Adhesive Cream for daily home use.

FIXODENT not only holds dentures firmer—it holds them more comfortably. So elastic you may bite harder, chew better, eat more naturally. Easy-to-use FIXODENT resists moisture. One application helps hold dentures for hours. Get revolutionary new FIXODENT

RELAX let Cow Brand soak that stress away!

There's only one thing better for relaxation than a warm bath – and that's a warm bath plus COW BRAND! Just pour ½ lb. package of COW BRAND Soda in your tub.

Then lie back – take it easy! COW BRAND soaks away the day's tension, induces that relaxed feeling. It'll also relieve sunburn, hives and itching skin.

COW BRAND BAKING SODA

SIMPSONS-SEARS

TIRED OF THAT OLD WIG?

IT'S WORTH $10.00

When you bring it to Simpsons-Sears WIG TRADE-IN

From July 17th, 1971

Until End of July

You get $10 off when you purchase any new wig regularly priced from $30 to $45.

You get selection from our newest fashions — Cindy, Lioness, Gypsy, Margot and many others.

You get top quality, precurled, washable, 100% Kanekalon or 100% Dynel modacrylic fibre.

You get professional, personalized attention from our expert stylists.

LOOK GOOD! FEEL GREAT! CREATE A NEW YOU! We can only accept one wig per trade-in on the purchase of each wig.

Wig Boutique, Cosmetic Department.

ELURA WIGS NOT INCLUDED

Free Styling with Every Wig Purchase

Personal Shopping: Wigs (8)

Simpsons-Sears, Hillside: 3190 Shelbourne Street. Lots of Free Parking . . . No Tickets, No Time Limt. (7:19)

FOLLOW THIS VICTORIA ENTERTAINMENT GUIDE

BUTCHART GARDENS. REGARDED AS ONE OF THE WORLD'S LOVELIEST ATTRACTIONS. ROMANTIC NIGHT LIGHTING . . . SMASHING STAGE ENTERTAINMENT . . . FLORAL RESTAURANT . . . BEGONIA BOWER . . . SHOW GREENHOUSE . . . FASCINATING SEED AND GIFT SHOP. OPEN EVERY DAY 9 A.M. to 11 P.M.

FRIENDS ARRIVING? Take them to see these lovely gardens. One of the nicest and most appreciated ways to entertain.

KEPT CONTINUALLY AT A PEAK OF PERFECTION. New plantings, arrangements, fresh blooms—every week presents a new and excitingly different Butchart Gardens. Ever changing, always lovely!

DEVELOPED FROM AN ABANDONED CEMENT QUARRY over 66 years ago, they are now considered one of this world's most outstanding attractions. Embracing 30 acres, actually six different gardens—fabulous Sunken, Lake Garden featuring the Ross Fountains, English Rose, quaint Japanese, stately Italian and the great Stage Show Garden.

BUTCHART GARDENS ROMANTIC NIGHT LIGHTING. Every evening, dusk till 11 p.m. Entire thirty acres transformed into a fairyland of indescribable beauty, featuring the fabulous Sunken Garden and the spectacular Ross Fountains in their colorful "Ballet to the Stars" (continuous performances). These alone are worth the price of admission.

BUTCHART GARDENS FLORAL RESTAURANT. Open every day 11 a.m. to 7:30 p.m.

BUTCHART GARDENS SPARKLING ENTERTAINMENT. Staged in the midst of incredible beauty . . . highlights the summer entertainment season in Victoria. Every day or evening, June 28 to September 5.

NOTE: SPECIAL ENTERTAINMENT ON STAGE FROM NEW YORK, "YOUR FATHER'S MOUSTACHE," FRI., SAT., SUN., MON., 8:30 P.M., JULY 16, 17, 18, 19. Replaces Nice 'n Easy Show on Fri., July 16, and Monday, July 19.

MONDAYS: 8:30 p.m., "NICE 'n' EASY"—Variety musical entertainment featuring Marge Bridgeman, Murray McAlpine, John Crago, Betty Winter, Gini Lefever, Christopher Ross and the humorous and talented "Butchart Buskers". Also "The Butchart Gardeners", 1:30 to 3:30 p.m.

TUESDAYS: 8:30 p.m., "NICE 'n' EASY"—Variety musical entertainment featuring vocalists John Dunbar, Marge Bridgeman, John Crago, Betty Winter and Gini Lefever, plus "The Butchart Buskers." Also "The Butchart Gardeners", 1:30 to 3:30 p.m., and the "Zingari" Puppets at 7:00 and 7:45 p.m.

WEDNESDAYS: Same program as Monday.

THURSDAY: 8:30 p.m., "Scottish and Variety Night." Colorful Scottish Stage Show and Tattoo. Thrill to the Pipes and Drums of the Canadian Scottish Regiment (Princess Mary's), as they march on our stage and parade in the great Stage Show Garden. Plus the Adeline Duncan dancers and other entertainment starring John Dunbar, baritone. Also "The Butchart Gardeners", 1:30 to 3:30 p.m., and the "Zingari" Puppets at 7:00 and 7:45 p.m.

FRIDAYS: Same program as Monday.

SATURDAYS: 1:00 to 3:00 p.m., "The Butchart Buskers" (a zany Dixieland band of 6 entertaining and talented musicians). Also the Heron Family Humanettes, 3:30 and 4:30 p.m., and the "Zingari" Puppets, 7:30 and 8:30 p.m., and the color film "Helicopter Canada" or "Mountains to the Sea" at approximately 9 to 10 p.m.

SUNDAYS: 1 to 3 p.m., "The Butchart Buskers" (a zany Dixieland band of 6 entertaining and talented musicians). Also the "Grace Tuckey" Puppets, 3:30 and 4:30 p.m., and the Heron Family Humanettes, 7:30 and 8:30 p.m., and the color film "Helicopter Canada" or "Mountains to the Sea" at approximately 9 to 10 p.m.

THE "PRINCE ALBERT" COLLECTION OF MINIATURES. NEW, EXCITING AND COLOURFUL! WITH OVER 10,000 EXHIBITS TO SEE. SCENES FROM ALL AGES FOR ALL AGES.
—SEE THE ENCHANTED DOLL HOUSE, the world's largest, over 35 rooms in perfect miniature, reliving life of a royal residence in 1871.
—SEE "OLDE LONDON TOWNE," London in the 17th century, including London Bridge, River Thames, etc. Over 130 square feet of perfect replica.
—SEE "THE FIELDS OF GLORY," exciting military and historical dioramas from early medieval; "The War of Roses," thru to "Waterloo," Civil War, Custer's Last Stand, Queen's Review and many other fascinating displays that will hold and entrance you. A "must" for the shutter bug. To everybody, give yourselves time! Empress Hotel, Humboldt Street entrance, open every day 9 a.m. to 10 p.m. Phone 385-9731.

SEALAND OF THE PACIFIC—A must in Victoria—Don't miss it! CANADA'S LARGEST OCEANARIUM, LOCATED AT OAK BAY MARINA ON VICTORIA'S SCENIC MARINE DRIVE. Continuous shows daily from 10 a.m. to 10 p.m. with spectacular night lighting. SEE "CHIMO" THE WORLD'S ONLY WHITE KILLER WHALE AND HER MATE "HAIDA", SEALAND'S STAR PERFORMER. Wander through the underwater grottos and view thousands of sea creatures including seals, sea lions, giant octopus, wolf eels, salmon and acrobatic sea birds. AN ADVENTURE THE WHOLE FAMILY WILL ENJOY.

CLASSIC CAR MUSEUM —Fun for the Whole Family. One of the most spectacular Exhibitions of Classic cars in Canada. See: 120 year old Concord Stage Coach, Royal Tour cars. Vintage: Packards, Fords, Chryslers, Buicks, Rolls-Royce, Lincolns, Cadillacs. Also displayed in wax — Figures of the period: the Royal Family, Heads of State, Henry Ford, Clark Gable, Jean Harlow, Will Rogers, W. C. Fields, Churchill, Humphrey Bogart, 813 Douglas St. (at Humboldt behind the Empress Hotel) Open all week — 9 a.m. to 11 p.m.

ROYAL LONDON WAX MUSEUM — SEE CANADA'S WORLD-FAMOUS WAX MUSEUM. NEW LOCATION AT INNER HARBOUR OPPOSITE PARLIAMENT BUILDINGS. OVER 10,000 SQ. FT. OF DISPLAY — 130 JOSEPHINE TUSSAUD LIFE SIZE WAX FIGURES DIRECT FROM LONDON, ENGLAND. 45 NEW SCENES. ENTERTAINMENT FOR THE WHOLE FAMILY. OPEN DAILY 9 A.M. TO 10 P.M., INCLUDING SUNDAYS. PHONE 388-4461.

UNDERSEA GARDENS—IN THE CITY OF GARDENS. DON'T MISS THE WORLD'S MOST BEAUTIFUL GARDEN AT THE BOTTOM OF THE SEA—UNDERSEA GARDENS IN THE INNER HARBOUR. SEE THE SCUBA DIVER SHOW IN THE WORLD'S ONLY UNDERSEA THEATRE. OPEN DAILY 9 A.M. TO 10 P.M. IN THE INNER HARBOUR.

FOREST MUSEUM—RENOWNED THROUGHOUT CANADA. TRANS-CANADA HIGHWAY ONE MILE NORTH OF DUNCAN. TAKE A TRAIN RIDE FOR A JOURNEY INTO THE PAST. FORTY ACRES OF LAKESHORE PARKLAND AND HISTORIC DISPLAYS. FUN FOR THE WHOLE FAMILY. OPEN EVERY DAY 10:00 TO 5:30."

FABLE COTTAGE, a storybook creation to be enjoyed by every member of your family! One of the world's most beautiful homes, in spacious gardens on lovely Cordova Bay. Please bring your camera to record the beauties of this architectural wonder. Open 9:30 a.m. til dark. 5187 Cordova Bay Road, Scenic Marine Drive.

HEATHERBELLE OUTDOOR DOG THEATRE — RE-OPENING FOR 11th YEAR SAT., JULY 17. Fifty dogs in full costume. 26 spectacular live acts on 50' stage. Four one hour shows: 2:15, 3:15, 7:30 and 8:30. Comfortable seats. Adults $1.00, Students 75c, Children 50c. 479-2651.

BRITISH MUSIC HALL—On stage Jerry Gosley's famous "Smile Show," Oak Bay Auditorium, 2101 Cadboro Bay Rd. Fun for the whole family. Nightly 8:15 p.m. Reservations recommended at Auditorium from 1 p.m., or telephone 592-4912.

THE OLD FORGE—Dining and dancing six nights a week till 2 a.m. at one of Canada's largest and most luxurious nite clubs. Enjoy the exciting music of the fabulous Brothers Forbes, Strathcona Hotel, Douglas at Courtney St., Phone 383-9913.

BOB'S BOAT SALES — Canoe along scenic Gorge waters by daylight or moonlight, or take a canoe to waters of your choice. For information, phone 385-2082, or drive by 355 Gorge West. Open Wednesday but closed Tuesday until 4:30 only.

FISHING FOR EVERYONE—OAK BAY MARINA. Deep sea sports fishing, 61' cruiser Mv. Lakewood. Two trips daily 9 a.m. and 1:30 p.m. Approx. $1.35 per hour, bait free, tackle available. Reservations phone 598-3366.

THE PAINT CELLAR—Enjoy the "Musical Ride" from Winnipeg until 2 a.m. nightly. Artistic atmosphere in the Lower Lobby of the Empress Hotel.

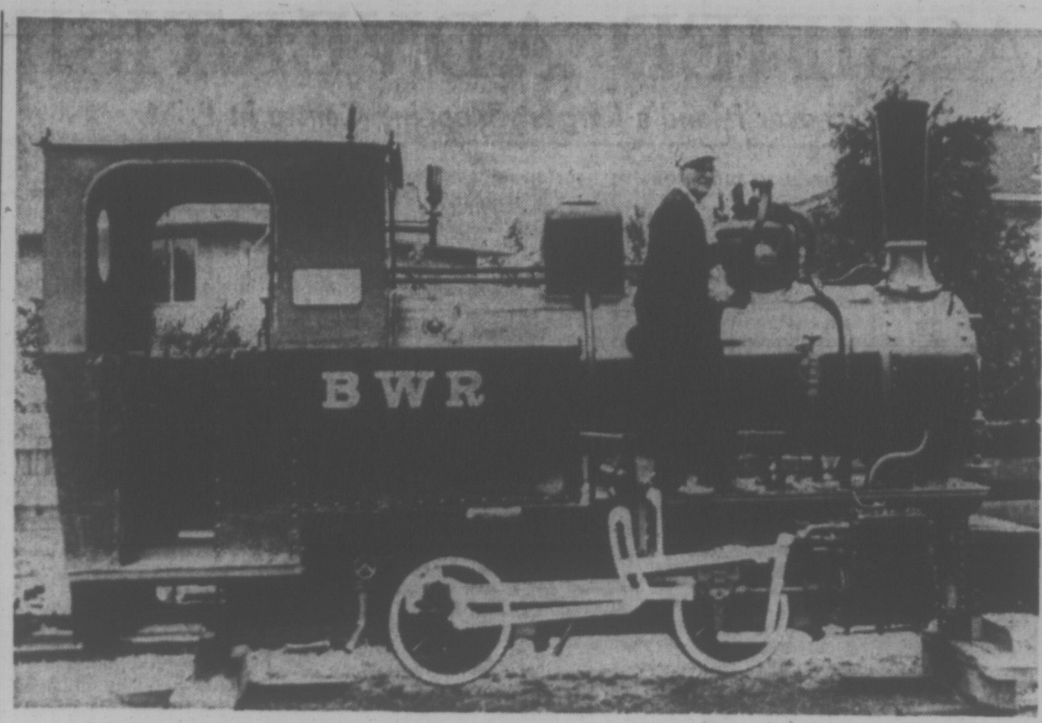

German Locomotive Lawn-Bound

A veteran German steam locomotive that once helped clear the rubble from war-torn Hamburg now lies lawn-bound in a Saanich backyard.

Both it and her owner Leonard Hutton, 68, of 1770 Townley, have been certified by the federal department of transport as ready and able to move.

But where?

•

Hutton, who describes himself as a "steam man from way back," is looking for a park area where he would be allowed to lay about a mile of track and get the old engine moving again.

A Monta-type locomotive, she was built in Kassel in 1936 and weighs 10½ tons in working order.

She was one of many locomotives used by German contractors to build roads and dams, acting as general work-horses in the Hitler era.

As Hutton says, "Old Hitler saved a lot of gas with these engines!"

He has had a lifetime fascination with steam, beginning during his early years near Prince Albert, Sask.

His family raised feed for horses and he soon was obsessed with the steam engines they used for thrashing and the small saw mills in the area.

When he was 15 or so he moved away from home, getting a job thrashing grain with an engine that was fired with straw.

He spent many years as a fireman and engineer with the Canadian National Railway.

He bought his German locomotive seven years ago, having her shipped out on the deck of a Swedish freighter.

Through friends in Germany he hears this type of locomotive is now a collectors' item.

Hutton and his wife have moved three times since the locomotive's arrival in Victoria and each time it's gone along with the family possessions.

•

Her owner says she's the only one of her type in Canada and, if he could find a location, would bring delight to thousands of youngsters and their parents.

"There's no other engine in Canada that can run on a two-foot steel track and is capable of pulling 300 adults in open cars."

He has wheels enough to build four or five cars if a site was ever made available.

He's named it BWR No. 7 "Because I think seven's lucky and BWR is from a good old railroad song."

He quotes from it: "If you can't give a quarter-well-surely, a dime, To save the old Blue Water Railway line."

LITTLE MAN'S FEAT TAKES THE CAKE

PONS, France (Reuter) — The smallest confectioner in France has baked what he says is the biggest cake in the world.

Raoul Bitaud, a three-foot-tall retired circus clown, produces his masterpiece — more than 10 times his height — with the aid of 5,000 eggs, 661 pounds of flour, 485 pounds of sugar and 441 pounds of butter.

The cake is nearly 10 feet wide and weighs almost a ton. It is decorated with 3,000 almond paste flowers.

The cake will be sliced up and distributed to tourists visiting Pons in western France.

ART TEACHER'S MUSIC SMELLS

BRISTOL, England (CP) — Art teacher Paul John's new art form is raising quite a stink — it's a "smell piano."

The instrument has five notes which produce different smells when pressed. "The keyboard ranges from curry to Eau de Cologne," John, 26, explained. A combination of keys waft out "smell chords."

A primary school teacher in Gloucestershire, John reckons that "with practice one could compose a smell symphony."

Haig.
The oldest name in Scotch.

Taste why.

Britain's largest selling Scotch.
Distilled, blended and bottled in Scotland.
Represented by: The Distillers Company (Canada) Limited

This advertisement is not published or displayed by the Liquor Control Board or the Government of British Columbia

TRANSCENDENTAL MEDITATION

As taught by Maharishi Mahesh Yogi "TM is a natural spontaneous technique which allows each individual to expand his conscious mind and improve his life."

INTRODUCTORY MEETING
by
Elizabeth Hofmayer
A Teacher of TM from Dallas, Texas
WED., JULY 14
1270 Pandora Avenue
Students' International Meditation Society
1270 Pandora Ave., 383-9822 or 386-8416

Oak Bay Beach Hotel
We Invite You to Try Our Seaside
TUDOR DINING LOUNGE
Overlooking the Spacious Gardens.

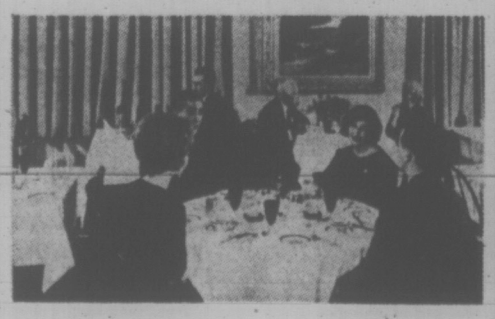

Phone 598-4556 for Reservations
1175 BEACH DRIVE

HAVE YOU SEEN THE WHITE KILLER WHALE?
Sealand
at oak bay marina

CRYSTAL GARDEN
PUBLIC SWIMMING
WEDNESDAY
1:00 - 5:00 — Public
7:00 - 8:30 — Public
8:30 - 9:30 — Adults Only

ESQUIMALT SPORTS CENTRE
TONIGHT . . .
ICE SKATING
8:00 p.m.
TOMORROW . . .
ROLLER SKATING
8:00 p.m.

Deep Cove Chalet
Buffet Luncheons and Dinners
Receptions and Banquets
For Information
Phone 656-3541
Closed Mon. and Tues.

GEM Theatre Sidney
"AIRPORT"
IN COLOR
DEAN MARTIN, BURT LANCASTER, JEAN SEBERG, VAN HEFLIN and ACADEMY AWARD WINNER HELEN HAYES
TONIGHT AT 7:45

HURRY—ENDS WEDNESDAY!
WINNING is for those who live life to the limit!

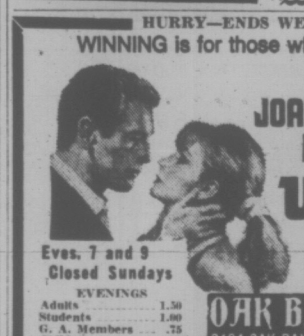

PAUL NEWMAN
JOANNE WOODWARD
ROBERT WAGNER
WINNING
WINNING...is for everybody!
A UNIVERSAL NEWMAN-FOREMAN PICTURE
TECHNICOLOR® PANAVISION®
Evgs. 7 and 9
Closed Sundays
EVENINGS
Adults 1.50
Students 1.00
G. A. Members .75
Children .50
OAK BAY
2184 OAK BAY AVE
598-2213
THURSDAY
"CARRY-ON CAMPING"

DEEP-SEA
FISHING
— EVERY DAY —

WESTERN CANADA'S BEST FISHING VALUE
61' Flying Bridge Cruiser
MV LAKEWOOD
FREE Bait—Coffee
Special Rates for Sightseers
"Guaranteed Fun or Your Money Back"
OAK BAY MARINA
1327 BEACH DR.
598-3366

"ONE OF THE MOST ABSORBING FILM ENTERTAINMENTS OF THE YEAR!" —Archer Winsten, New York Post

"ONE OF THE MOST PROFOUND, IMPRESSIVE AND IMPORTANT FILMS I'VE SEEN." —Martha Deane WOR Radio.
ADULT ENTERTAINMENT
ABC Pictures Corp. presents James Clavell's
the last valley
starring Michael Caine Omar Sharif
2 SHOWS NIGHTLY 7pm-9pm
FOX Cinema
QUADRA AT HILLSIDE - 383 3370
LAST 3 DAYS

A remarkable film of a time ... Any time!
Warning—Much Swearing and Coarse Language—B.C. Director
Adult Entertainment
A HAL WALLIS Production
RED SKY AT MORNING
ODEON 1
780 YATES STREET
383-0513
DOORS 6:30 P.M.
SHOWS 6:45, 9:00
LAST 2 DAYS

Warning Completely concerned with sex. Many nude scenes—B.C. Director
"WITHOUT A STITCH"
IN COLOR
HAIDA
808 YATES STREET
382-4278
Doors 6:30 p.m.
Shows 6:50, 9:00

Women At 2:40 - 5:30 - 8:15
Loving At 1:15 - 3:50 6:45 - 9:20
ODEON 2
780 YATES STREET
LAST 2 DAYS
Today Doors At 12:50
Last Complete Show 8:55

MOVIE GUIDE
"Outdoes 'GUNS OF NAVARONE' in excitement."
ALISTAIR MacLEAN'S "WHEN EIGHT BELLS TOLL"
ANTHONY PERKINS — ROBERT MORLEY — JACK HAWKINS
— COLOR —
CAPITOL
805 YATES—384-6811
Doors 6:30 p.m.
Feature at 7:30, 9:20
Wed. at 1:25, 3:20, 5:20 7:15, 9:15 p.m.

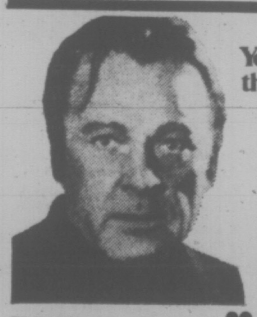

You are looking at the face of a Villain.
Richard Burton
TECHNICOLOR® PANAVISION® "Villain"
ROYAL
805 BROUGHTON—383-8711
"Warning: Some Very Coarse Language." —B.C. Director
Feat. at 1:05, 3:05, 5:05, 7:05, 9:15
Last Complete Show 8:55 p.m.

VICTORIA'S GREATEST SHOW VALUE!
Ali MacGraw • Ryan O'Neal

The Year's #1 Best Seller
Adult Entertainment
Warning: Frequent Swearing and Coarse Language—B.C. Director
Plus — One of the Screens All Time Comedy Hits
Jack Lemmon and Walter Matthau
The Odd Couple
COLOR
TILLICUM Drive-In
BURNSIDE AT TILLICUM—382-7191
Gates 8:30 p.m.
SHOW AT DUSK NIGHTLY

386-2121

CLASSIFIED ADVERTISING

Vancouver Island's Largest Shopping Centre in Print

386-2121

BOX REPLIES

All replies to private box numbers available from 8:00 a.m. to 6:00 p.m., Monday to Friday, inclusive.

OFFICE HOURS

Classified Counter, 8:00 a.m. to 6:00 p.m. Business Office, 9:00 a.m. to 5:30 p.m., Monday to Friday, inclusive.

CLOSED SATURDAY

TELEPHONE HOURS

8:00 a.m. to 6 p.m., Monday to Saturday, inclusive.

CLASSIFIED COPY DEADLINES

Regular classified advertisements may be placed at the counter, 8 a.m. to 5:00 p.m., on the day prior to publication, Monday to Friday inclusive. By telephone, 8:00 a.m. to 5:00 p.m., Monday to Saturday, inclusive

All classified semi-display copy must be in the possession of Victoria Press Ltd., 2631 Douglas Street, by 4:00 p.m. on the day prior to publication, with the exception that copy for Monday Times must be in by 4:00 p.m. Friday.

FULL COVERAGE CLASSIFIED RATES

AGATE TYPE ONLY

One day 8c per word per day.

Three consecutive days, 7c per word per day.

Six consecutive days, 6c per word per day.

Again headings and white spaces can be charged at the word rate (5 words per line).

Minimum advertisement 10 words 8nd $1.00.

Each initial, sign, group of figures and abbreviations counts as one word.

All ads requiring a style other than that mentioned above will be charged by the measured agate line (14 agate lines equal 1 inch).

One day 38c per line, $5.32 per inch

Three consecutive days 33c per line, $4.62 per inch.

Six consecutive days 28c per line, $3.92 inch.

National rate 43c line per day

Ten per cent surcharge if more than one size type is used.

Birth Notices, $2.00 per insertion.

In Memoriam Notices, Cards of Thanks, Death and Funeral Notices, not exceeding 12 lines, $3.25 first insertion and $2.40 subsequent insertions. Each additional line 33c daily.

Births, Deaths, In Memoriam Notices, Cards of Thanks not accepted by telephone.

SUBSCRIPTION RATES

Wherever carrier service is maintained, $3.00 per month.

By mail—

Canada, $3.50 per month, $10.00 per 3 months, $39.00 per year.

United States, $4.00 per month.

Saturday Only—

Canada, 25c per copy, $13.00 per year.

United States, 30c per copy, $15.60 per year

Commonwealth and Foreign rates upon request.

Mail subscriptions are payable in advance

Authorized as second class mail, Post Office Department, Ottawa.

Member Audit Bureau of Circulations

TERMS OF PUBLICATION

The Victoria Press Ltd. shall not be liable for non-insertion of any advertisement beyond the amount paid for such advertisement.

In the event of an error occuring the liability of Victoria Press Ltd. shall not exceed the charge for the space actually occupied by the item in question.

All claims on error in publication shall be made within 12 hours thereafter and if not made shall not be considered. No claim will be allowed for more than one incorrect insertion nor for errors not affecting the value of the advertisement.

All estimates of cost are approximate. Advertisers will be charged with space actually used.

All advertising copy will be subject to the approval of the Victoria Press Ltd., who reserve the right in its sole discretion to classify, reject or insert copy furnished.

Advertisements must comply with the British Columbia Human Rights Act which prohibits any advertising that discriminates against any person because of his race, religion, sex, colour, nationality, ancestry or place of origin, or because his age is between 44 and 65 years, unless the condition is justified by a bona fide requirement for the work involved

While every endeavor will be made to forward replies to box numbers to the advertiser as soon as possible, we accept no liability in respect of loss or damage alleged to arise through either failure or delay in forwarding such replies, however caused, whether by negligence or otherwise.

CIRCULATION REPRESENTATIVES

Duncan, Chemainus—
P. J. Rogess 746-6181
Lake Cowichan—
P. Edwards 749-6771
Nanaimo—
R. Lakey SK 3-2766

United States Representatives
MATHEWS SHANNON and CULLEN, INC
New York, Boston, Chicago, Detroit, Philadelphia, Pittsburgh, Cleveland, Syracuse, Charlotte, Atlanta, Cincinnati.

DUNCAN BUREAU
262 Station Street (Hamilton Electric Building) Office and telephone hours 1 p.m to 5 p.m, Monday to Friday, inclusive.
PHONE DUNCAN 746-6181

CLASSIFIED SERVICE FOR DUNCAN COWICHAN VALLEY CHEMAINUS RESIDENTS
Classified Ads phoned in to our Duncan office 746-6181 before 3:30 p.m. will appear in the following day's papers.

PHONE DIRECT 386-2121 TO PLACE YOUR CLASSIFIED AD

NOTICE OF COPYRIGHT

Full, complete and sole copyright in any advertisement produced by Victoria Press Ltd is vested in, and belongs to, Victoria Press Ltd.; provided, however, that copyright IN THAT PART AND THAT PART ONLY of any such advertisement consisting of illustrations, borders, signatures or similar components which is, or are, supplied to Victoria Press Ltd. by the advertiser in the form of engravings, matrices, casts, etc, and incorporated in said advertisement shall remain in and belongs to the advertiser.

CLASSIFICATION INDEX

VITAL STATISTICS
1 Births
5 Deaths and Funerals
8 Cards of Thanks
9 In Memoriam
10 Funeral Directors
NOTICES
11 Monumental
14 Announcements
15 Coming Events and Meetings
16 Catering, Banquet and Reception Rooms
37 Restaurants
18 Places to Visit
20 Lost and Found
EMPLOYMENT
21 Male Help Wanted
25 Male or Female Help Wanted
26 Female Help Wanted
27 Teachers Wanted
29 Situations Wanted Male
30 Situations Wanted Female
31 Situations Wanted Male or Female
BUSINESS SERVICES AND DIRECTORY
36 Business Services and Directory
PERSONAL SERVICES
32 Trade Schools
33 Bands, Musicians and Orchestras
38 Travel
39 Personals
40 Business Personals
42 Education
43 Dancing
71 Music Teachers
MERCHANDISING
60 Fuel
63 Timber
65 Building Supplies
70 Musical Instruments
77 Motorcycles
78 Bicycles
80 Boats and Marine
83 Aeronautical
92 Sporting Goods
93 Stoves and Furnaces
96 Cameras, Supplies and Photo Finishing
97 Furniture
98 TV, Stereo, Radio Sales and Service
99 Groceries, Meat and Produce
100 Miscellaneous for Sale
103 Miscellaneous Wanted
109 Miscellaneous to Rent
112 Wanted to Rent, Miscellaneous
115 Swaps
117 Antiques
119 Florists
120 Garden Supplies
125 Pets and Supplies
127 Chicks, Poultry, Hatching Eggs, Supplies
128 Livestock and Supplies
130 Heavy Equipment, Machinery
135 Farm Implements
AUTOMOTIVE
150 Cars for Sale
151 Foreign Import and Sports Cars
152 New Car Directory
154 Trucks and Buses
156 U-Drives and Auto Washing
158 Tires
161 Parts, Accessories
162 Auto Repairs, Service and Towing
164 Auto Body Work and Painting
166 Cars and Trucks Wanted
168 Campers and Trailers
169 Mobile Homes and Parks
ACCOMMODATION
175 Hotels
178 Summer Resorts
181 Tourist Accommodation
185 Convalescent and Rest Homes
RENTALS
190 Room and Board
191 Room and Board Wanted
193 Rooms to Rent
174 Rooms Wanted
197 Housekeeping Rooms to Rent
199 Housekeeping Rooms Wanted
200 Apartments to Rent, Unfurnished
201 Apartments to Rent, Furnished
202 Apartment Furniture to Rent
203 Apartments Wanted
206 Duplexes to Rent
207 Duplexes Wanted to Rent
210 Houses to Rent, Unfurnished
211 Houses to Rent, Furnished
212 Houses Wanted to Rent
212 Houses Wanted to Rent
215 Halls, Warehouses, Stores and Offices to Rent
FINANCIAL
155 Automobile Financing and Insurance
230 Personal Loans and Insurance
233 Mortgage Loans and Insurance
234 Mortgages for Sale
235 Wanted to Borrow
REAL ESTATE
240 Business Opportunities
241 Business Opportunities Wanted
244 Revenue Property
245 Revenue Properties Wanted
247 Commercial or Industrial Properties
250 Houses for Sale
253 Country Homes and Properties
256 Waterfront Properties
258 Condominiums and Townhouses
263 Garages for Sale, Rent, Wanted
266 Houses Wanted to Buy
268 Listings Wanted
270 Exchange Real Estate
271 Lots for Sale
273 Property for Sale
274 Property Wanted
280 Acreage for Sale and Wanted
285 Up-Island Properties
290 Farms for Sale and Wanted
292 Gulf Islands Properties
295 Listings Cancelled

1 BIRTHS

BRYANT — Born to Mr. and Mrs. S. Bryant, 3072 Carroll Street, Victoria, B.C., at the Royal Jubilee Hospital on July 4th, 1971, a daughter, Lisa Marie, 6 lbs. 13 ozs., a sister for Christopher. Many thanks to Dr. J. H. Morrison and Maternity Staff.

EASSIE — Born to Mr. and Mrs. W. M. Eassie, 2858 5th Street, at the Royal Jubilee Hospital on Saturday, July 10th, 1971, a daughter, Heather Lorraine, a sister for Jennifer. (Insured.)

KIRK — Born to Mr. and Mrs. Thomas H. Kirk, 1145 Bay Street, Victoria, B.C., at the Royal Jubilee Hospital on July 6th, 1971, a daughter, Christine Anne, weighed 8 pounds.

MABEE — Born to Mr. and Mrs. Robert I. Mabee, 1701 Christmas Ave., at the Royal Jubilee Hospital on July 8th, 1971, a daughter, Kathryn Christina, a sister for Cindy.

5 DEATHS, FUNERALS

BLOWER — Suddenly in Victoria, B.C. on July 9, 1971, Mr. George Alfred Blower, aged 64 years; born in Nottingham, England, and a resident of Victoria for the past 25 years, late residence, 383 King George Terrace. He leaves his wife, Mary; daughters, Nancy and Louise, at home; mother, Mrs. A. Blower, Onion Lake, Sask.; mother-in-law, Mrs. A. Greenhalgh, Victoria, B.C.; nieces and nephews. Mr. Blower was a veteran of the Second World War and a member of the Canadian Corps of Commissionaires. Service will be held in the Chapel of St. Michael and St. Luke, Veterans' Hospital, 2355 Richmond Rd., on Thursday, July 15, 1971, at 2:00 p.m., Padre J. A. Roberts officiating. Interment in the Royal Oak Burial Park. Arrangements by the Sands Mortuary Ltd. Flowers gratefully declined.

BULLIVANT — Phil Beegrave, at Royal Jubilee Hospital, on July 10, 1971, after a lengthy illness, born October 22, 1927, raised in Victoria and resident again for the last 3 years, formerly of Lantzville. He is survived by his loving wife, Ella Mae and son, Laurence Grant at home. His parents, Mr. and Mrs. Jack Bullivant of Vancouver; 2 brothers, Robert, of Edmonds, Wash., and Stanley, of Aldergrove. He was past president of Branch 257, Royal Canadian Legion and member of Local 115, International Union of Operating Engineers. Memorial services will be held Wed., July 14, at 7:30 p.m., Belmont Avenue United Church, corner of Belmont Avenue and Pembroke Street. No flowers please.

5 DEATHS, FUNERALS

DAKIN — Lee M., of Victoria, B.C., at home, on July 11, 1971. Survived by her husband, Douglas H.; one son, Kerry, at home; 3 brothers, Edward (Vancouver), John (Edmonton), and Leonard Hole (Victoria); nephews and nieces. Memorial service will be held Wednesday, July 14, at 2:30 p.m., in the Chapel of Metropolitan United Church, Pandora at Quadra, Victoria, Rev. Dr. F. E. H. James officiating. Cremation. Flowers gratefully declined. Donations may be made to the B.C. Heart Foundation. Arrangements through the Memorial Society of B.C., and First Memorial Services Ltd.

GRANT — At the residence on July 8, 1971, Dr. Gordon F. Grant, aged 69 years, of 1616 Ash Rd., born in New Westminster and a resident here since 1940. He is survived by his loving wife, Ella; one son, Gordon and 2 grandchildren, Gordon and Gina. He also leaves one sister, Mrs. P. D. (Rita) Gill of Victoria. He was a Past Master of Malahat Lodge AF&AM No. 107, B.C.R., Past President of Victoria Shrine Club, a Past Potentate, Gizeh Temple Shrine, Past Grand Master of DeMolay of Canada and Executive Officer for B.C. of the DeMolay, also Past President of K 40.
Funeral service in McCall Bros. Chapel, Johnson and Vancouver Sts., on Wednesday, July 14, at 3:30 p.m., with the Rev. G. H. Harrington officiating, followed by cremation (Masonic Auspices). Flowers gratefully declined. Friends, if desired, may contribute to the Canadian DeMolay Trust Fund, 204-551 6th St., New Westminster). Nobles in attendance are requested to carry Fez.

LLOYD — At the Royal Jubilee Hospital on July 10, 1971, Annie Harriet Lloyd, in her 96th year, of 1175 St. Patrick Street; born in London, England, and a resident of Victoria since 1957. She is survived by 2 sons, Stanley of Victoria, William in England; 2 daughters, Mrs. A. Goozee and Mrs. D. G. Scott in England; 2 brothers, Mr. A. Grist and Sidney Grist of Victoria; a sister in England; 4 grandchildren; 3 great-grandchildren.
Funeral services will be held on Wednesday, July 14, at 1:30 p.m. in the Thomson and Irving Funeral Chapel, Rev. Canon J. Rogers officiating, followed by cremation. Flowers gratefully declined.

MASON — On July 10, 1971, in Victoria, Mr. Robert Mason of 3022 Harriet Rd., aged 74 years, a resident here since 1912, formerly associated with the Victoria Daily Times for 54 years. He leaves his loving wife, Isabel; son, John and daughter-in-law, Esther of Victoria; grandson, Robert and granddaughter, Sandra; his sister, Mrs. Alice Rivers and his brother, William of Victoria.
Funeral services in McCall Bros. Chapel, Johnson and Vancouver Sts., on Wed., July 14, at 10:15 a.m., with the Rev. Canon R. Willis officiating. Followed by cremation. (Flowers gratefully declined. Friends, if desired, may contribute to the Heart Fund, 620 View St.)

MORDEN — Suddenly in Victoria, on Tuesday, July 6, 1971, Mrs. Janet Peattie Morden, of 5199 Cordova Bay Road. Mrs. Morden was born in 1882 in Edinburgh, Scotland where she was a school teacher, coming to Canada with her Canadian soldier husband in 1919 and settling in the Bulkley Valley, moving to Victoria in 1936. Predeceased by her husband, Frank, in 1968. They were both longtime members of the Canadian Legion and the Cordova Bay United Church. She is survived by a sister in Scotland and a brother in England; as well as numerous nieces and nephews overseas; a niece, Mrs. Margaret Davis of Victoria, and 2 nephews in Alberta.
The funeral service was held on Monday, July 12, 1971, at 1:30 p.m., from CHAPLIN'S FUNERAL CHAPEL, with the Rev. F. G. Patterson officiating, followed by cremation.

NEILSON—In Victoria on July 10, Mrs. Jane Neilson, aged 84 years, late of 3035 Cook St., and a resident of this city since 1941. A member of Britannia Branch No. 7, Old Age Pension Group. She is survived by 2 sons, John and William, Victoria; 2 daughters, Mrs. C. Mitchell, Victoria, and Mrs. K. Banks, Kamloops, B.C.; 14 grandchildren, also several great-grandchildren, nieces and nephews.
Funeral service will be held on Wednesday, July 14, at 2 p.m., in CHAPLIN'S FUNERAL CHAPEL with Padre J. A. Roberts officiating. Interment in Royal Oak Burial Park. Flowers gratefully declined. Donations may be made to Canadian Diabetic Association, 3943 D. Quadra St.

SWAIN—At the Royal Jubilee Hospital on July 12, 1971, Albert Henry Swain, of 2119 Oak Bay Avenue. Survived by his loving wife, Mabel Helen, at the residence; 2 daughters, Mrs. D. T. Willis, Kyrenia, Cyprus, and Mrs. J. M. Willis, Campbell River, B.C.; 4 grandchildren and 1 great-grandchild; also a sister, Mrs. Myrtle Cochlin, Vancouver. Private service in HAYWARD'S FUNERAL CHAPEL, followed by cremation. Flowers gratefully declined.

WILSON — In Victoria, July 11, Mrs. Gertrude Wilson, aged 84 years, formerly of 3155 Carroll Street, a resident of the city since 1941. Member of St. Saviour's Anglican Church, active in the choir and Women's Auxiliary. Also a member of Esquimalt Order of Eastern Star Lodge No. 41. Predeceased by her husband, John R. Wilson, in June, 1955. She is survived by son, George Sutherland Wilson, Victoria; 2 daughters, Mrs. S. C. (Jean) Randall, Victoria, and Mrs. C. J. (Betty) Randall, Kirkland, Wash., U.S.A.; 6 grandchildren.
Funeral service will be held Wednesday, July 14, at 10:30 a.m., in CHAPLIN'S FUNERAL CHAPEL, with Padre D. Kendell officiating. Interment Royal Oak Burial Park.

YOUNG — Weston E. of East Sooke, formerly of Victoria, B.C. Peacefully, at Royal Jubilee Hospital, on July 11, 1971, in his 69th year. Survived by his wife, Dorothy; one sister, Mrs. V. Edgelow (Victoria); nephews and nieces.
Private cremation. Flowers gratefully declined. Arrangements through the Memorial Society of B.C. and First Memorial Services Ltd.

9 IN MEMORIAM

SANDWITH — In loving memory of Mrs. Jane Sandwith, who passed away on July 13, 1970.
—Ever remembered and sadly missed by Thomas and family.

10 FUNERAL DIRECTORS

McCALL BROS.
Funeral Chapels
1400 Vancouver Street
385-4465 — 385-4466 — 385-4467
The Wishes of All Concerned Fulfilled With Good Taste

WEDNESDAY
MASON, Mr. Robert
10:15 a.m.—FLORAL CHAPEL.
GRANT, Dr. Gordon
3:30 p.m.—FLORAL CHAPEL.

TO BE ANNOUNCED
BOYD, Mr. Gardner C.
GIBSON, Mrs. Mabel
ROBINSON, Mrs. Margaret A.

THOMSON & IRVING
Funeral Chapel
Est. 1906 — Formerly of Winnipeg
A Dignified and Understanding Service at Moderate Cost
PRE-NEED AT NEED
SHIPMENTS
1625 Quadra St. Phone 384-2612

HAYWARD'S CHAPEL
Ready to carry out the family's wishes, quietly, sympathetically, with efficiency and dignity.
386-3505
734 Broughton St.
A. W. FRANCIS, OWNER-MGR.

10 FUNERAL DIRECTORS

WE CARE
Four Chapels Dedicated to Service.

SANDS MORTUARY LTD.
'Memorial Chapel of Chimes'
1803 Quadra, Victoria, B.C.
388-5155 - 388-5156 - 383-7511

SANDS
"CHAPEL OF ROSES"
9838 Fourth St., Sidney, B.C.
656-2932

WESTWOOD
"CHAPEL OF FLOWERS"
(SANDS)
No. 1, Newcastle Ave.,
Nanaimo, B.C. - 753-2032

SANDS
"CHAPEL OF HEATHER"
317 Goldstream Ave.,
Colwood, B.C. - 478-3821

Independent, Family Owned and Controlled. Sands since 1912.

CHAPLIN'S FUNERAL CHAPEL
Kindness — Courtesy — Service
1155 Fort 384-5512

FIRST MEMORIAL SERVICE
Undertakers for the Memorial Society of B.C. — 384-7041

11 MONUMENTAL

STEWART MONUMENTAL Works Ltd.
ESTABLISHED 1896
Memorial of Distinction
Marble fireplace and tabletops
1403 May St. 384-3452

MORTIMER'S MONUMENTS
ESTABLISHED 1877
"The Finest in Craftsmanship"
633 DAVID ST. 383-6421

14 ANNOUNCEMENTS

THE WINNERS OF THE ROYAL Canadian Legion Pro Patria Branch 31 picnic are: Tim Clark, Simon J. Remyk, Sales; E. Maloney, 3848; J. Armitage, 893; M. Tschritter, 1425; V. Barry, 2122; Pauline Boyd, 3718; E. Smith, 4303.

15 COMING EVENTS AND MEETINGS

LONDON BOXING and ATHLETIC CLUB
BINGO
EVERY WEDNESDAY
7:30 P.M.
CURLING RINK
1952 QUADRA
FREE ADMISSION
ALL CARDS 25c EACH
No Game Less Than $25.00
1 at $50.00
1 at $100.00
1 at $200.00
ALL GOOD NEIGHBORS DOOR PRIZES
5 EXTRA GAMES
NO GAME UNDER $100.00
Free Bus and Parking on North Side
Everyone Welcome
YOUTH PROJECTS

BASEBALL BINGO
Tuesday, 7:30 p.m.
Victoria Curling Club
1952 Quadra
Centennial Silver Dollars and Medallions
20 Good Neighbor Games
Paying $25 or More
5 Cards for $2
Door Prizes
Extra Games 25c per Card
No Game Under $100
20th Game $200
10 Door Prizes — Plus A Handful of Quarters

LADIES IN WRCNS DURING Second World War, your last chance to participate in reunion August 27 to 29 at UVic. Forward eighteen dollars registration fee payable to 1971 Wren Reunion, mail to P.O. Box 481, Victoria. Hurry!

CHEAP TRIP
Dog races, Portland, $23 includes hotel. July 17. 384-6479.

BINGO EVERY THURSDAY AT St. Joseph's Parish Hall. Watch advertisement.

FARMERS MARKET, WEDNESdays, 12-7:30 p.m. George Pearkes Arena.

16 CATERING, BANQUET and RECEPTION ROOMS

WEDDING, BANQUET, MEETING Tai Mahal, 1318 Broad. 383-5525

20 LOST and FOUND

LOST: LEOTARD SET ON RIDE from Douglas to Foul Bay in white Volkswagen bus. Phone 592-7042.

LOST: BROWN AND WHITE pinto pony. Sore right hind leg. Reward. 479-4316.

LOST — AT McCLURE AND Rupert, substantial sum of money. Reward. 382-5864.

LOST: PURE WHITE CAT, FULL grown, with bell, Shelbourne Plaza area. 477-5393.

LOST YOUR PET? — HOMES wanted, found. SPCA. 383-0514.

HAVE YOU LOST YOUR CAT? Homes wanted. CPL. 598-5731.

LOST: GOLD CHAIN BRACELET, downtown, reward. 652-2936.

21 MALE HELP WANTED

ADVERTISEMENTS IN THIS CLASSIFICATION MUST COMPLY WITH THE BRITISH COLUMBIA HUMAN RIGHTS ACT SEE COLUMN 1

UTAH CONSTRUCTION & MINING CO.
ISLAND COPPER MINE
INSTRUMENT TECHNICIANS
Applications are now being accepted for qualified instrument technicians who are required for concentrator maintenance at our new Island Copper Mine at Port Hardy. Applicants must have previous experience in electronic pneumatic instrumentation. A background involving logic circuitry would be advantageous. Union hourly rates will apply. Full community facilities are available at Port Hardy, including new housing.
Applicants should apply in writing to:
PERSONNEL MANAGER
UTAH CONSTRUCTION & MINING CO.
ISLAND COPPER MINE
P.O. Box 370
Port Hardy, B.C.

21 MALE HELP WANTED

REAL ESTATE WITH HOMEFINDERS
We will sponsor six high calibre men to be trained as Realtors. Experience in selling not necessary, but must have the following qualifications.
—Presentable appearance
—Happy personality
—A desire to be successful
We will guide you through a training program designed to put you in the top money bracket. Let me tell you about our terrific plans for 1971 and how these can include you. Call:
JACK WALDRON
388-4401
Shirley Philips' Homefinders Ltd.

UTAH CONSTRUCTION AND MINING CO.
Island Copper Mine
Applications are now being accepted for qualified mill operating and maintenance personnel for our Island Copper Mine at Port Hardy.
Required are experienced mill men and helpers and experienced mechanical tradesmen, welders and mechanical helpers.
Applicants should apply in writing to:
PERSONNEL MANAGER,
UTAH CONSTRUCTION & MINING CO.
ISLAND COPPER MINE,
P.O. Box 370,
Port Hardy, B.C.

DOUBLE OPPORTUNITY
For a person to sell for a Real Estate Company and new houses for Construction Company. This opening is for licensed or unlicensed men with selling ability and willing to take the Real Estate Salesman's Course while earning money.
Send your resume as soon as possible to Victoria Press, Box 510.

SIMPSONS-SEARS
REQUIRES
CARPET SALESMAN
Excellent earnings for top producer. This is a full-time position with a complete program of company benefits. Apply in person to Personnel Department, Monday to Friday.

WANTED: PERSONABLE MEN over 21 and interested in dancing to train as instructors, interviewers supervisors. Transfer in worldwide organization if desired. Qualified instructors start immediately unqualified personnel start upon completion of free training period. Earn up to $5 per hour or more. For personal interview call Mr. Hurry at 385-1477, between 2 p.m. and 8 p.m., Monday to Friday.

OPPORTUNITY UNLIMITED
Prefer married man for sales and service career with old established company. Background dealing with public essential. Salary and commission with extensive company paid benefits. Replies confidential. Victoria Press, Box 505

WANTED: 3 EXPERIENCED cant gang saw operators to run 28" Linck cant gang. Shift work, top wages, steady work. Days 753-5432, 753-5161 Nanaimo, evenings 758-6723.

WANTED — 10 MEN FOR supervisors, interviewers, dance teachers. Up to $125 per week. No experience necessary. Apply between 2-4 p.m., 723 Fort St, downstairs 388-7896

MATURE PERSON FOR MALE nurses aide and light orderly duties. Full time employment in a private hospital. Victoria Press Box 394.

REQUIRED FOR SAWMILL IN Nanaimo 2 tallymen with valid grading tickets. Mostly box work. Top wages, chip work. Also 1 grader with ticket. 753-5161.

OLDER MAN FOR SERVICE station work. Afternoon shift. Steady employment for the right man. 388-6511.

SERVICE STATION ATTENDANT wanted. Apply 1600 Fairfield Road.

WANTED: MAN TO DO LIGHT work, no hippies. 478-1017 after 5.

ORCHESTRA. APPLY TAJ Mahal Cabaret, 1318 Broad St.

25 MALE OR FEMALE HELP WANTED

ADVERTISEMENTS IN THIS CLASSIFICATION MUST COMPLY WITH THE BRITISH COLUMBIA HUMAN RIGHTS ACT SEE COLUMN 1

REALTORS JOIN THE TEAM AT OAK BAY REALTY
The Oak Bay area is recognized as having the finest real estate. If you live or work in this area why waste your time and gas going to an office downtown? At OAK BAY REALTY we are enlarging our team and would like to talk to you about the advantages of joining us. Generous commission split, congenial companions, MSA and Group Life Insurance. Office and sales assistance, leads, encouragement and personal supervision. Come and see our new office at 2194 Oak Bay Ave. Call Jack Mears, 598-3221. MEARS' OAK BAY REALTY LTD.

A PROGRESSIVE PRIVATE social work agency invites applications from energetic mature persons without dependent children who would be interested in being professional group home parents for troubled adolescents. Agency leased and furnished premises plus excellent consultive and supportive social work services. Salary is competitive, relief staff provided, and full living costs met. Applicants must have their own transportation. Reply giving full particulars to Victoria Press Box 430.

A CAREER IN REAL ESTATE
Are you thinking of a career in real estate. The deadline for the next pre-licensing course is July 19. To avoid disappointment why not drop in now and discuss arrangements for your application to be on time. Call F. Marshall today at 386-8457.
EMPRESS REALTY TD.L
2020 DOUGLAS ST. — 386-8457

MATURE INDIVIDUALS TO market new fold-up portable sauna. Excellent commissions. Apply in person 415A Hillside and between 9 a.m. and 11 a.m., Monday to Friday.

COUPLE TO MANAGE — CARE-take 20 unit downtown motel. Real opportunity. Steady couple. References required. 386-2812.

NEED EXTRA INCOME? YOUR free time and car. Morning, afternoon or evening. Your hours. 1406 Hillside or 384-2223.

26 FEMALE HELP WANTED

ADVERTISEMENTS IN THIS CLASSIFICATION MUST COMPLY WITH THE BRITISH COLUMBIA HUMAN RIGHTS ACT SEE COLUMN 1

PRIVATE SECRETARY FOR Social planning agency. Qualifications must include high proficiency in shorthand, typing and business machines. Knowledge of bookkeeping is desirable. Salary commensurate with experience. Starting date early September. Victoria Press, Box 473.

PERMANENT HOUSEKEEPER wanted. Sincere, pleasant, all conveniences. Prefer middle 50s who would make it her home. One who has possibly raised a family. Capable of driving nice, but not essential. Victoria Press, Box 515.

26 FEMALE HELP WANTED

SECRETARY I
for the
DEPARTMENT OF COMMUNITY DEVELOPMENT
City of Victoria
Salary Range — $415-505 per month.
Applications are invited from qualified persons interested in working in a responsible secretarial position in the municipal planning field. Duties will include the preparation of agendas, minutes and various materials for planning committee meetings related to municipal development control.
Applications in writing, stating age, experience, qualifications and telephone number, or on forms provided in the Personnel Department, will be received by the Personnel Director, City Hall, not later than Noon, Friday, July 16, 1971.

WANTED: PERSONABLE women over 21 and interested in dancing to train as instructors, interviewers, supervisors, Transfer in world-wide organization if desired. Qualified instructors start immediately, unqualified personnel start upon completion of FREE training period. Earn up to $5 per hour or more. For personal interview call Mr. Hurry at 385-1477, between 2 p.m. and 8 p.m., Monday to Friday.

EXPERIENCED BOOKkeeper and typist for small office. Please phone 382-5138 for appointment.

THE GALLERY
(Home Furniture Co.)

AVON CALLING
BE YOUR OWN BOSS!
Earn an incomes of your own, right in your own community. Be an Avon Representative. Call now: Mrs. Burkinshaw, 384-7345.

BOOKKEEPER, SOME machine experience preferred, available immediately. Reply in confidence, stating age and qualifications to Victoria Press, Box 506.

NEEDED 10 WOMEN FOR supervisors, interviewers, dance teachers, receptionists. Up to $125 per week. No experience necessary. Apply between 2-4 p.m., 723 Fort St. downstairs 388-7896.

RELIABLE RETIRED LADY TO live in as companion-housekeeper. Reply by mail stating salary required. Quote references. Victoria Press, Box 493.

UNION FINANCE CO. LTD., 809 Fort Street, Victoria, requires receptionist-cashier. Finance experience preferred but not essential. Phone 386-7786 for appointment.

DENTAL ASSISTANT, EXPERIence preferred, wanted for full-time chair side assisting in a modern dental office. Salary open. Reply Victoria Press, Box 477.

WANTED: RELIABLE, CHEERful housekeeper-companion to live in with elderly woman in lovely apartment. References. 592-9875 or 743-2215 (Shawnigan).

10 WELL-GROOMED RESPONSIble women wanted for demonstration and selling positions in the beauty field. Between 4-7 p.m., 384-2156 for interviews.

WORKING FATHER WITH 2 children 5 and 7 requires live-in housekeeper, 1 child acceptable. Victoria Press, Box 504.

NEED EXTRA MONEY? SPARE time, part time, full time, distributor popular Holiday Magic Cosmetics. 384-8835.

DO YOU HAVE EXTRA TIME? I have the job for you if you're over 18. Choose your own hours. Phone Monday-Friday, 478-4769.

CAFETERIA HELP
Apply 1010 Johnson St. No phone calls. Apply in person between 9 a.m.-11 a.m.

PART-TIME DRIVER, LIGHT delivery. Must know city. References. Apply by letter. 4097 Gordon Head Rd.

EXPERIENCED STENO WITH good typing ability. Reply with full particulars to Victoria Press Box 456.

HOUSEKEEPER, MIDDLE-aged, good plain cook for 1 person. Live-in. Victoria Press, Box 514.

HAIRDRESSER UNDER 35. Permanent and comfortable post. Phone Mr. Andrews, 383-6015 (Evenings). 598-1849.

GRILL COOK REQUIRED. MUST be experienced and quick. Phone 388-7498 or 385-2623.

EXPERIENCED COOK IN DUNcan, $2 an hour. Phone 746-4261 or Sidney 656-4948.

EXPERIENCED TELLER needed. Royal Bank of Canada, Esquimalt. 386-3191.

EXPERIENCED TELLER. Phone 385-9746.

27 TEACHERS WANTED

ADVERTISEMENTS IN THIS CLASSIFICATION MUST COMPLY WITH THE BRITISH COLUMBIA HUMAN RIGHTS ACT SEE COLUMN 1

OKANAGAN COLLEGE
Invites applications for the position of
DEAN OF VOCATIONAL AND TRADES TRAINING
Salary commensurate with background and experience.
Competition closed July 23, 1971
For information write:
The Principal,
Okanagan College,
P.O. Box 530,
Kelowna, B.C.
Phone: 763-2216.

29 SITUATIONS WANTED MALE

HARD WORKING, AGGRESSIVE executive in early thirties, 10 years experience in all facets of contracting, land development, property management, financing, etc., wishes to change position. Will also consider partnership. Victoria Press, Box 525.

HOUSE FOR SALE? HOLIDAYING?
Two painters with 35-years combined experience, interior and exterior. Also have fully equipped moving van and are available for cleanup work. Reasonable, references. 384-7217 or 478-1254.

WIDOWS—PENSIONERS
Experienced painting, carpentry, minor repairs. Very reasonable, reliable. References. Free estimates. 592-3490.

CUT LAWNS, TALL GRASS AND blackberries. Clean-up yards and basements. Free estimates. 385-9929.

MOWING
Long grass cut down, backyards, vacant lots, any tough job. 382-4644.

SIGN PAINTER REQUIRES part-time employment lettering trucks, showcards, posters etc. Victoria Press, Box 516.

19-YEAR-OLD YOUTH WANTS any kind of summer work. 385-6020.

ACCOUNTING, BOOKKEEPING, payrolls, weekly, monthly, reasonable rates. Phone 383-5473.

YOUNG MAN 24, WITH GRADE 12, requires meaningful employment. 658-8735.

STUDENT FOR ODD JOBS AT your cheapest reasonable rate. 479-6951.

"PAINTER"
Clean tradesman, big or small jobs. 383-5904, 477-5132.

BOY 16, ODD JOBS, SATISFACtion guaranteed. $1.60 hour. Phone 477-3516.

COMMERCIAL ARTIST — illustrator — recent graduate. Any art work. Quick. Clean. 384-0769.

HANDYMAN WANTS WORK, any kind, hour, contract, swap. 642-3586.

29 SITUATIONS WANTED MALE

DUTCH LANDSCAPER
Redesign your garden for lower maintenance costs. Complete landscaping service including rockwalls, brick work, patios, ponds, supply of nursery stock, etc. Free estimates. Phone 592-1972 or 592-3748.

PAINTING-CARPENTRY
Interior, exterior painting. Remodelling, arborite, cabinets, desks. Reliable, reasonable, references. Free estimates. 592-3490.

HANDYMAN AND TRUCK, FURniture moving, basements cleaned, repairs, anything. 386-9455.

FENCING, CARPORTS, REpairs. Free estimates. 592-1972.

WILL MOVE YOU ANYWHERE on Island. 383-6709.

EXPERIENCED COOK. WILL GO any place. 385-7887.

DESPERATE. TWO STUDENTS, will do any work. 477-1565.

WILL DO GARDENING. 386-0295.

STUDENT 18 WILL DO gardening and odd jobs. 477-4241.

30 SITUATIONS WANTED FEMALE

MIDDLE-AGED WIDOW LOOKing for a congenial job, some nursing experience. A good plain cook. Would consider any type of interesting position in or out of town. Victoria Press, Box 519.

33-YEAR-OLD MOTHER OF 5, urgently needs job, as receptionist, filing and clerical. Have some typing. Good honest worker. 383-6827.

LADY WISHES POSITION AS travelling companion to young couple with children or lady or gentleman. Excellent references. Victoria Press Box 460.

GOOD HOUSE CLEANERS available on short notice. Reliable and trustworthy. Welfare Mothers' House Cleaning Association. Phone 382-2034 or 386-9846.

DAY CARE IN MY HOME FOR ages 2-5. Large enclosed play area. Lunch and playmates. Very reasonable. 479-1075.

RELIABLE HIGH SCHOOL GIRL would like any kind of work. 592-0311.

HOUSEWORK, $2 PER HOUR. 478-2023 after 2.

31 SITUATIONS WANTED MALE OR FEMALE

HELP UNEMPLOYED FAMILIES — Spring clean-up, gardens or housework. Pick-up, delivery. Any odd jobs. Phone Youth Industries, 388-5743.

RESPONSIBLE MARRIED couple willing to baby, dog sit and maintain your garden while you take your vacation. Victoria Press, Box 501.

EXPERIENCED COUPLE OR husband wants work in a service club or office. Day or afternoon. Victoria Press, Box 467.

33 BANDS, MUSICIANS AND ORCHESTRAS

EXPERIENCED, VERSATILE vocalist wanted for dedicated original rock band. Must be free evenings. 477-6576, 478-6978.

36 BUSINESS SERVICES and DIRECTORY

Books

ARE YOU A BOOK LOVER? There are some real treasures on our bookshelves, come and see. Good Shepherd Shelter Foundation, Trans-Canada Hwy, Mill Bay, Office Building.

POOR RICHARD'S USED BOOKS
Bought — Sold — Exchanged
923 Fort. 384-4411, 106 W. Burnside

Bulldozers

HENSON BULLDOZING LTD.
Loading, hauling, excavating and backfilling. Gravel, topsoil and fill. Land clearing and burning. Specializing in subdivision development. Free estimates. Phone 479-4234 anytime.

Carpenters

RENOVATIONS and ALTERATIONS
Phone after 6 p.m., 477-2470
G. C. Luney

WHEN YOU ARE PLANNING TO have a new kitchen addition, a new home or a new building phone Alright Builders for a free estimate. 479-1160.

GU

Tonight's Top Television Shows

BASEBALL WORLD — ALL-STAR GAME. 5 p.m., Channels 2, 5 and 6. Joe Garagiola, the hitless wonder (and catcher) for the St. Louis Cardinals turned sportscaster, narrates film clips featuring top baseball stars on and off the field. The game itself, between the best of the American League and the National League, features teams picked by the fans by write-in ballot.

MOD SQUAD. 7:30 p.m., Channel 4. (Rerun.) "The Comeback." A pair of former world boxing champions, Ray Robinson and Rocky Graziano, get co-feature billing. Ray plays a 45-year-old ex-champ tying a comeback after 11 years out of the ring, and Rocky is his trainer. The ex-champ's son is mixed up with gamblers. This brings the Mod Squad into the picture.

MOVIE CLASSICS OF DAVID O. SELZNICK. 8:30 p.m., Channel 4. "Made for Each Other," starring James Stewart and Carole Lombard. A first-rate, well-acted film about a young married couple harrassed by the problems of depression, meddling parents and illnesses. What really makes it go are the performances. Stewart and Miss Lombard as the young couple, strikingly supported by Lucille Watson, Charles Coburn and Ward Bond.

HEE HAW. 8:30 p.m., Channel 12. (Rerun.) Loretta Lynne, Charley Pride and Jerry Lee Lewis, join Buck Owens and Roy Clark. Lewis, the granddaddy of rock 'n' roll, sings "To Make Love Sweeter for You," Miss Lynn offers "Woman of the World" and Pride renders "Kaw-Kiga."

VAL DOONICAN. 9 p.m., Channel 8. Singer Leslie Uggams, satirist Dudley Moore and the singing New Seekers from Australia are the guests. Val sings Big Daddy, Annabelle, King of the Road and Durham Town. Leslie sings Love is a Good Foundation.

ANIMAL KINGDOM. 9:30 p.m., Channel 2. the Venuzuela dam project animal rescue is recorded. With completion of the dam, 500 square miles were flooded and the animals in that area were rescued by boat and moved to other parts of the country.

ALL IN THE FAMILY. 9:30 p.m., Channels 7 and 12. (Rerun.) Archie and his family are on a collision course again. Archie starts to circulate a petition to keep black families out of the neighborhood. Then he's informed that Edith has accepted — for the family — an invitation to dinner from a neighbor, a black famliy. Archie hits the ceiling but, as you know, he comes around in the end, and even invites the blacks to his house.

MARCUS WELBY, MD. 10 p.m., Channel 4. (Rerun.) "The Windfall." Alex Smith, the toast of Broadway (Starring in "Follies"), and her husband, Craig Stevens (remember Peter Gunn?) co-star as a rich couple whose daughter develops an ulcer thinking her parents don't love her. Laurie Prange guest stars as the daughter.

★ TV LISTINGS ★

EVENING

CBUT—2 Vancouver | KOMO—4 Seattle | KING—5 Seattle | CHEK—6 Victoria | KIRO—7 Seattle | CHAN—8 Vancouver | KCTS—9 Seattle | KTNT—11 Tacoma | KVOS—12 Bellingham | KTVW—13 Tacoma

6:00 P.M.
2—All-Star Baseball
4—News (c)
5—Baseball
6—Baseball
7—Walter Cronkite
8—News
9—Evening at Pops
11—Big Valley
12—Movie
13—Project 13

6:30 P.M.
2—Baseball
4—News (c)
5—Baseball
6—Baseball
7—News
8—Mantrap
9—Evening at Pops
11—Big Valley
12—Walter Cronkite

7:00 P.M.
2—Baseball
4—Travel (c)
5—Baseball
6—Baseball
7—Dick Van Dyke
8—Movie
9—Book Beat
11—Dragnet
12—Movie
13—Film
7:25—12—News

7:30 P.M.
2—Baseball
4—Mod Squad (c)
5—Baseball
6—Baseball
7—Hillbillies
8—Movie
9—University Conversation
11—Perry Mason
12—Hillbillies
13—Tall Man

8:00 P.M.
2—Wild Kingdom
4—Mod Squad
5—News
6—Beat the Clock
7—Green Acres
8—Movie
9—Masterpeice Theatre
11—Perry Mason
12—Green Acres
13—Stories of Success

8:30 P.M.
2—Reach For The Top
4—Movie (c)
5—Archie Moore
6—Yoga
7—King Family
8—Nashville North
9—Masterpeice Theatre
11—David Frost (c)
12—Hee Haw (c)
13—Quest for Adventure

9:00 P.M.
2—Hourglass
4—Movie (c)
5—Archie Moore
6—U.F.O.
8—Val Doonican
9—30 Minutes
11—David Frost (c)
13—Bob Corcoran

9:30 P.M.
2—Hourglass
4—Movie
5—Movie
6—U.F.O.
7—All in the Family (c)
8—Val Doonican
9—Artists in America
11—David Frost
12—All int he Family (c)

10:00 P.M.
2—Hillbillies
4—Marcus Welby
5—Movie
6—I Spy
7—CBS News Special
8—Barbara McNair
9—Black World
11—News
12—CBS News Special

10:30 P.M.
2—Film
4—Marcus Welby
6—I Spy
7—CBS Reports
8—Barbara McNair
9—Black World
11—News
12—CBS Reports

11:00 P.M.
2—News (c)
4—News (c)
5—World Today
6—News (c)
7—News (c)
8—CTV News
11—Merv Griffin
12—Danger Man
13—Movie
11:20—6, 8—News

11:30 P.M.
2—News, Sports (c)
4—Dick Cavet (c)
5—Johnny Carson
7—Late Show
11-12—Merve Griffin (c)
11:45—6—Movie
11:50—2—International Theatre

12:00 P.M.
2—Movie
5—Movie
6—Suspense Theatre
7—Late Show
8—W. Can. Sports Roundup
11-12—Merv Griffin
12:30—12—Mantrap

1:00 A.M.
5—News
12—News

1:05 A.M.
12—Movie

ALL TIMES ARE LOCAL

CHANNELS RESERVE RIGHT TO MAKE LAST-MINUTE CHANGES

Early Wednesday

8:00 A.M.
4—Flying Nun
5—Today (c)
6—Sign Off
7—J. P. Patches (c)
8—Sign Off
12—Frisky Frolics (c)

8:30 A.M.
4—Good Morning (c)
5—Today (c)
6—Sign Off
7—Capt. Kangaroo
8—Sign Off
12—Capt. Kangaroo

9:00 A.M.
4—Movie
5—Telescope (c)
6—Sign Off
7—News (c)
8—Sign Off
12—Lucille Ball (c)
13—Stock-Business Report

9:30 A.M.
4—Movie
5—Telescope (c)
7—News
8—Sign Off
11—Concentration Game (c)
12—Hillbillies (c)

10:00 A.M.
2—Sign Off
4—Movie
5—Sale of the Century (c)
6—Sign Off
7—Family Affair (c)
8—Sign Off
11—Hazel
12—Family Affair
10:05—2—Mr. Dressup

10:30 A.M.
2—Giant: Helene
4—News — Furness
5—Hollywood Squares (c)
6—Giant: Helene
7—Love of Life (c)
8—Wild Whirl of Fashion
11—Jack La Lanne (c)
12—Love of Live (c)
10:45—2-6—Chez Helen

11:00 A.M.
2—Sesame Street (c)
4—Galloping Gourmet
5—Jeopardy (c)
6—University of the Air
7—Where the Heart Is (c)
8—University of the Air
11—Romper Room (c)
12—Where the Heart Is (c)
13—Stock-Business Report
11:25—12—Women's World
7—CBS News

11:30 A.M.
2—Sesame Street (c)
4—That Girl (c)
5—Who, What or Where (c)
6—Yoga (c)
7—Search for Tomorrow (c)
8—Yoga
12—Search for Tomorrow (c)
11:35—5—Children's Doctor

12 Noon
2—Luncheon Date
4—Bewitched (c)
5—Distaff (c)
6—Noon Show
7—News (c)
8—News
11—Memory Game (c)
12—David Frost
13—Stock-Business Rport
12:15—8—Summertime 100

12:30 P.M.
2—Luncheon Date
4—Love, American Style
5—Days of Our Lives (c)
7—World Turns (c)
8—Summertime 100
11—To Tell the Truth (c)
12—David Frost (c)
12:45—6, 8—Movie

1:00 P.M.
2—Let's Talk Music
4—All My Children (c)
5—Doctors (c)
6—Movie
7—Love, Splendored Thing
11—Don St. Thomas Show
12—David Frost
13—Market - Business Summary

1:30 P.M.
2—55 North Maple
4—Make a Deal (c)
5—Another World
6—Movie
7—Guiding Light (c)
8—Movie
11—Beat the Clock (c)
12—Divorce Court (c)

2:00 P.M.
2—Double Exposure (c)
4—Newlywed Game (c)
5—Jury Trials (c)
6—Movie
7—Secret Storm
11—Bright Promise
12—Secret Storm (c)
2:15—6-8—Magic Den

2:30 P.M.
2—Dick Van Dyke
4—Dating Game (c)
5—Somerset—Serial (c)
6—Organic Gardening
7—Edge of Night (c)
8—Jury Trials (c)
11—Movie Game (c)
12—Many Splendored Thing

3:00 P.M.
2—Take Thirty
4—General Hospital (c)
5—Dinah Shore (c)
6—Take 30
7—Gomer Pyle (c)
8—Another World (c)
11—Fifteen
12—It's Your Bet

3:30 P.M.
2—Edge of Night
4—One Life (c)
5—Virginia Graham
6—Edge of Night
7—J. P. Patches (c)
8—Trouble with Tracy (c)
11—Rocky
12—What's My Line (c)
13—Cooking Around World

4:00 P.M.
2—Galloping Gourmet
4—Password (c)
5—Mike Douglas (c)
6—Galloping Gourmet
7—Movie
8—Flintstones
9—Sesame St.
11—Tenessee Tuxedo
12—Funorama
13—Movie

4:30 P.M.
2—Drop-In
4—What's My Line?
5—Mike Douglas (c)
6—Drop-In
7—Movie
8—Pete's Place (c)
9—Sesame Street
11—Addams Family
12—Fun-O-Rama (c)
13—Movie

5:00 P.M.
2—Video One
4—Petticoat Junction
6—Beat the Clock
7—Movie
8—Beat the Clock
9—Mister Rogers
11—Daniel Boone
12—Lucy

5:30 P.M.
2—Hillbillies
4—News (c)
5—News
6—Yoga
7—Movie
8—Yoga
9—Art Studio
11—Daniel Boone
12—Big Show

TONIGHT'S MOVIES

5:30, Channel 12: Sherlock Holmes and the Scarlet Claw (1944 English mystery). Basil Rathbone, Kay Harding. Holmes investigates a murder supposedly committed by a marsh monster.

7:00, Channel 8: What a Crazy World (1963 English suspense). Joe Brown. Susan Maugham. In London's East End, an idler is encouraged by his girl friend to follow a career in song writing.

8:30, Channel 4: Made for Each Other (1939 drama). James Stewart, Carole Lombard. In-laws nearly bring about a smashup in the lives of a young married couple.

9:30, Channel 5: Man in the Middle (1963 English drama). Robert Mitchum, France Nuyen. Courtroom drama about an American lieutenant who shoots a British officer.

11:00, Channel 13: Slander House (1938 drama). Craig Reynolds, Adrienne Ames. A beauty salon is used as a front for a blackmailing racket.

11:30, Channel 7: The Lady Pays Off (1951 comedy). Stephen McNally, Linda Darnell. A school teacher becomes involved with a Reno gambler and makes an unusual arrangement.

11:45, Channel 6: Way . . . Way Out (1966 comedy). Jerry Lewis, Connie Stevens. A farcical space opera about Americans vs. Russians on the moon.

11:50, Channel 2: Carry On, Cleo (1964 English comedy). Sydney James, Joan Sims. An amusing corned-up takeoff on the Cleopatra legend.

RADIO LOG

All Stations—Victoria: CJVI, 900; CFAX, 1070; CKDA, 1220. Vancouver: CJOR, 600; CBU, 690; CKNW, 980; CKWX, 1130; CHQM, 1320; CKVN, 1410. Seattle: KIRO, 710; KOMO, 1000; KING, 1090. Bellingham: KARI, 550
FM Stations—Victoria: CFMS, 98.5; Vancouver: CKLG, 99.3; CFQM, 103.5; CBC, 105.7; CBUF, 97.3 (French—6 a.m. to 1 a.m.). Seattle: KLXI, 95.7; KLSN, 96.5; KING, 98.1; KIRO, 100.7; KETO, 101.5. Tacoma: KTNT, 97.3 KLAY, 90.1; Edmonds: KBIQ, 105.3. Bellingham: KERL 104.3.

Most stations broadcast news bulletins on the hour and on the half-hour at early morning and evening peak periods.

Major Newscasts: CBU, 9 a.m.; BBC news, 4 p.m. Monday to Friday, and 9 a.m. Saturday; National news: CFAX, CKDA and CJVI, 8 a.m., 12 noon (noon report), 5:30 p.m. (news hour); Saturday and Sunday, 8 a.m., 12:30 p.m., 6 p.m. and 10 p.m.

TIMES GOOD MUSIC HOUR

TIMES GOOD MUSIC HOUR
7 P.M. — CJVI

Highlights from Carmen: Act One, orchestra; On the Road to Mandalay, Leonard Warren; Home on the Range, Leonard Warren; Mother o' Mine, Leonard Warren; Carman: Act Two, orchestra; German Dances, Vienna Choir Boys; Carmen: Act Three, orchestra; Love's Old Sweet Song, Leonard Warren; Recessional-De Koven, Leonard Warren; A Little Bit of Heaven, Leonard Warren.

CROSSWORD - - - By Eugene Sheffer

HORIZONTAL
1. Mexican coin
5. Egyptian god
8. Blemish
12. Ancient country
13. Wing
14. More than a duo
15. Shade of green
16. Japanese porgy
17. Miss Stevens
18. Spotted cat
20. Decisive moments
22. Netherlands commune
23. Pismire
24. Entrance
27. Renouncing
32. Operated
33. Greek letter
34. Education org.
35. Aegean island group
38. Rulers of Tunis
39. Mandate
40. Beverage
42. Beast
45. Mad
49. Hamlet, for one
50. Native metal
52. Privy to
53. The birds
54. Force
55. St. Philip ——
56. Musical pause
57. Corrode
58. South African native village

VERTICAL
1. —— Alto
2. The Red
3. Identical
4. Menu item
5. Bombarded
6. High note
7. Levantine ketch
8. Violin accessory
9. Original
10. French river
11. Digits
19. Hypothetical force
21. Scottish explorer
24. Circle segment
25. Doris ——
26. Leans
28. Summer, in Paris
29. Fonlest
30. Marshal of France
31. Neon
36. Most feeble
37. Milkfish
38. Bowls
41. Printer's measure
42. Jewish month
43. Wheel hub
44. Reason for "I do"
46. The dill
47. Ibsen heroine
48. City in Oklahoma
51. Narrow inlet

Answer to Previous Puzzle

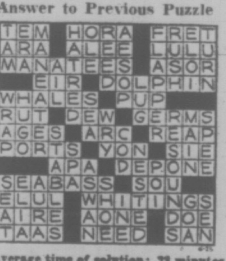

Average time of solution: 23 minutes.

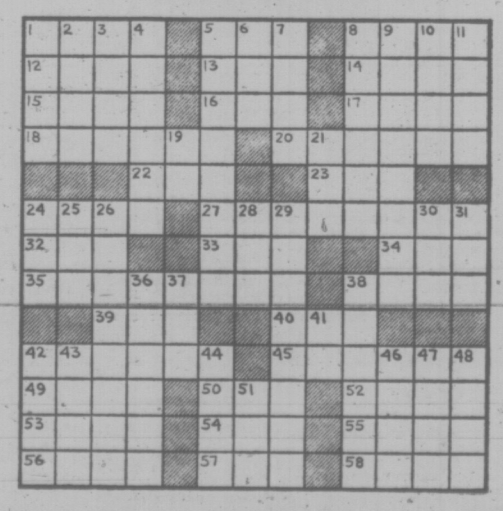

36 BUSINESS SERVICES AND DIRECTORY

Painters and Decorators

ISLAND DECORATORS
Painters Paperhangers
Spray Painters
Plaster Repairs
Convenient Time Payments
383-9059 Eves. 382-1479

CLARK AND PATTISON PAINTING CONTRACTORS LTD.
Brush or spray. Paperhangers. Texture and vinyl work. Will do all or part of any job. Paint store, BAPCO, GENERAL and PRATT AND LAMBERT paints, and rentals of all painters' equipment. Terms if desired. Phone 384-0443. 760 Bay St.

SAVE 50% SAVE
Have us spray your shingles, stucco, siding, fences, etc., and you paint the trim. You'd be surprised how reasonable the price. Phone Ted Hill-Tout, at 598-4012, 9 a.m.-5 p.m. for free estimates.

PAINTING AND DECORATING
Reasonable rates. Satisfaction guaranteed. Terms. 382-7885, 479-2473.

Plasterers

FRED BLANCHARD AND SONS
Plaster, stucco, drywall. Repairs, our speciality
656-3638 477-4953

STUCCO AND PLASTERING, quality work, reasonable price. Coleman Plastering Ltd., 598-3433.

STUCCO, DRYWALL AND imitation granite stone. Stan Olson, 383-0897 after 5 p.m.

PLASTERING, STUCCO AND repairs. Pottinger Plastering, 383-8407 or 642-5953.

STUCCOING, PLASTERING Alterations. Reasonable. 479-4779.

Plumbing and Heating

LEAKY TAPS, WATER LINES
Repairs, Renovations, New Work
Reasonable, easy terms
"NO JOB TOO SMALL"
Osborne Sales and Service Ltd.
386-7891

PLUGGED DRAINS CLEANED electrically. Wet basements made dry. Leaky taps and water lines repaired. Low rates, fast 24-hour service. 478-4763.

S and M PLUMBING
New Work
Alterations Repairs
479-1312 Reasonable 383-951

ELECTRIC SEWEROOTER, cleans drains, fast and efficient. Jim Nott Plumbing and Heating Ltd., 382-9300.

S. H. BROWN, 382-2747
Repairs. Remodelling — New Work.

ROY'S PLUMBING REMODELling, new work, repairs. 383-6931.

Roofing and Siding

SIMPSONS-SEARS
ASPHALT SHINGLES
Supplied — Installed
Ask about our exclusive heavy duty 250-lb. Superlock, 15-year guarantee.
SIMPSONS-SEARS
Roofing Materials
388-9111, Local 264.

VICTORIA ROOFING AND INSULATION CO. LTD.
All types of asphalt and cedar shingles.
"Garlock Shingles"
917 Fort St. 382-2331

PARKER JOHSTON LTD.
1314 BROAD STREET 382-9181
"Roofing Victoria Since 1935"

Tailors

ALTERATIONS
REMODEL RESTYLE
Suits, slacks, coats
BRITISH CUSTOM TAILORS
1311 Blanshard 383-2632

Tree Service

MT. VIEW TREE SERVICE
Everything in Trees
Telephone answering. Insured. 479-3873.

TREES TAKEN DOWN AND REMOVED. Very reasonable. Free estimates. Butch 386-7316.

HOUSTON TREE SERVICE
Free estimates. Insured. 388-9515

Upholstery

FURNITURE REUPHOLstered, free pickup and delivery; samples shown in your home. 478-6974.

RE-UPHOLSTERING BY EUROpean craftsman. Sample shown in your home. 385-8939.

38 TRAVEL

— VICTORIA'S ONLY —
CHARTER FLIGHT INFORMATION OFFICE
CHARTER FLIGHT CONSULTANTS
323 Yarrow Bldg., Victoria
386-2485

CHARTER FLIGHT
Information Centre
Listings of all charter flights. One-way flights to and from Europe. Also relative flights from Europe to Vancouver return.
Contact Vancouver 687-2321 or Suite 1105 - 736 Granville St. Van. 2, B.C.

CHARTER FLIGHT TICKET for England. Leaves July 31st. Must be a Credit Union member. $265. 388-5902.

—FOR SINGLES ONLY—
Fun tours to Hawaii, Caribbean, Mexico — Travelworld 382-3121.

39 PERSONALS

ANY SCIENTIFIC SOCIALIST (unpolluted Marxist) who would like to see the Socialist Party of Canada run candidates in the forthcoming Federal election, write P.O. Box 237, Victoria, B.C.

ESMERELDA — PLEASE COME back. I got that mortgage from West Coast Saving Credit Union and bought you the home on Menzies St. across from the Park. — Xavier.

ATTRACTIVE WOMAN WOULD like to meet gentleman 50-55 with good sense of humor, for social outings and companionship. Victoria Press, Box 520.

GENTLEMAN, 60, NO ENCUMbrances, wishes to meet lady 45-55, who prefers quiet home life and fond of the outdoors. Matrimony if suited. Victoria Press Box 461.

WIDOW, 70, GOOD HEALTH, would like to meet sincere gentleman. Victoria Press, Box 472.

ALCOHOLICS ANONYMOUS
If you have a drinking problem and want to quit, phone 383-0415.

PREGNANT AND DISTRESSED? We can help you. Phone Birthright. 384-1431.

40 BUSINESS PERSONALS

MEN, LOOK IF YOU WERE AN employer, who would you hire? Appearance is job insurance, long hair or short, look your best! Visit the Heights Hair Stylists, open 10 a.m.-10 p.m., daily in the University Heights Shopping Mall.

FAMILY COUNSELLING
Mr. Reg Clarkson, B.A., M.S.W., R.S.W., a private social work practice for marriage counselling, youth drug problems and for alcohol and drug problems Phone 384-0912.

HERBAL REMEDY TREATments available for all diseases. Contact your local herbalist, 819A Broughton, back entrance or call 384-8742.

MEDITATIVE MASSAGE, QUIET, restful surroundings. Complete privacy. For appointment and information, 384-7734, between 9 a.m.-12 noon weekdays.

CLAIRVOYANT AND TRANCE medium. Questions answered, advice given. Mrs. Payn-Jones, 386-3603.

UNIVERSAL DIVORCE FINANCING (VICTORIA) LTD.
420 Yarrow Bldg., 388-7385
645 Fort St., Victoria, B.C.

POTTERY RAKU CLASSES. Register now. Pacific Pottery School, 385-6132 or 385-4821.

TEA READINGS TUESDAY. Saturday, 2-4:30. Guvnor's Pancake House, 712 Yates.

VICTORIA HYPNOSIS CENTRE Ltd., 8-819 Fort St., 388-9722.

42 EDUCATION

FINISH HIGH SCHOOL AT home. Canada's leading school. National College (B.C.), 1707 Carnegie Cres., Victoria. Ph. 477-4490.

O'LINDA NURSERY SCHOOL
528 St. Charles St.
A creative program for 3 and 4-year-olds. Fully qualified staff. 384-0028.

TUTORING — PROFESSIONAL help by experienced teacher. French, Math, new and old method. 598-2331.

43 DANCING

CREATIVE DRAMATICS AND rhythmic movement classes forming for children. 385-3262.

60 FUEL

Wood and Sawdust

WOOD — WOOD: Fir, dry land wood. Not been in salt water.
2½ cords, $14.95
Mixed wood, 2½ cords $10
Shavings, $12 per truck load.
384-5524. Best Fuel Company.

63 TIMBER

WANTED: Timber standing or felled. Top price paid, Houston Tree Service, 388-9515.

WANTED: Timber standing or felled. Top prices paid. Barclay Logging and Excavating. 388-5704.

65 BUILDING SUPPLIES

STEWART and HUDSON
Building Supply Centre
165 HEX SHINGLES
All colors. Per 100 sq. ft. $10.96
LOG RAIL FENCE
Popular style: 3 rails high with posts and nails 29c lin. ft. (minimum 50 lin. ft.)
GARDEN BARGAINS
Smooth round broom handles
42" size—69c doz. $2.99 for 75
48" size—89c doz. $3.99 for 75
HAND TOOLS — Cultivators, trowels, forks, weeders. ONLY 39c each.
ELECTRICAL NEEDS:
40% OFF!
—Switches: Brown 39c, Ivory 49c.
—Switch Plates: Brown, Ivory: 11c.
—Receptacles: Brown 29c. Ivory 37c.
—Plug Plates: Brown 11c. Ivory 17c.
—Dimmer switches, $6.95 each.
—Porcelain Lamp Holders 39c each.
Open 7:30 to 5:30: 386-3211
400 Block Gorge Rd. East
STEWART and HUDSON

CUBBON LUMBER
1720 Cook Open 6 Days 384-8181
515 Alpha Closed Wed. 386-3288
LUMBER VALUES
25 pcs. 2x4—6 Econo $5.95
25 pcs. 2x4—8 Econo $6.95
25 pcs. 2x4—10 Econo $9.95
CEMENT MIXES REG. SALE
Cement $2.15 $1.85
Topping Mix $1.75 $1.59
Concrete Mix $1.75 $1.59
Mortar Mix $1.75 $1.59
Kayak Boat Kit $15.95
Pre-Cut Cedar Picnic Tables $19.95
Pre-Cut Cedar Lawn Chairs $2.79
4'x6' Compost Boxes, 1" $9.95
Ceramic Tiles, 95c per sq. ft. 79c
WE CUT GLASS ON COOK ST.

BASKETWEAVE FENCING
The Good Neighbor Fence
All Cedar construction, 4x4 posts, ½x6 boards and nails. (50 ft. Min.)
Lin. Foot Reg. Sale
36" high (5 boards)— .59 .49
42" high (6 boards)— .66 .56
48" high (7 boards)— .75 .66
54" high (8 boards)— .85 .76
60" high (9 boards)— .95 .86
CUBBON LUMBER

why pay more?
4x8x5-16 unsanded plywood $3.19
4x8x¼ sanded $3.99
1500 lin. 2x4 economy $29.95
2x4 economy studs .29
1"x12" shelving lin. ft. .16
4'x8' prefinished mahogany $2.95
4'x8'x⅜ no. 1 gyproc $2.35
4'x8' exterior sheathing $2.49
corrugated plastic — 5 colors
26"x8' $1.75 26"x10' $2.25
log cabin fence rails, 8' .29
48" basket weave, lin. ft. .49
1x10 ranch panel shorts, lin. ft. .09
4'x8' counter topping, reg. $17. Sale $11.95
concrete waterproofing, gallon .75
interior latex, gallon $3.95
langford building supply and hardware
open seven days a week
940 goldstream ave. 478-1724

S. J. PEDEN LTD.
PREFINISHED PANELLING
4x8 Cabin Grad mahog. 2.89
4x8 Walnut birch $4.95
4x8 Heritage elm $7.95
INSULATION
2½" Fibreglass, 100 sq. ft. $6.25
4x8 FIR PLYWOOD
UNSANDED SANDED
5/16 3.59 ¼ 4.25
½ 5.05 ⅜ 5.50
⅝ 5.66 ½ 6.95
¾ 7.60 11/16 8.45
36x96x⅝ Sanded 5.15
Building a Camper or Trailer? Plans and all Materials in Stock at Reasonable Prices
8 to 5 Mon. Through Sat.
S. J. PEDEN LTD.
2855 Quesnel St. 386-3464

READY-MIX CONCRETE
GRAVEL
SAND
For Free Estimates
Phone 478-1701
Res. 478-1086
860 Attree Rd.
Open Mon. Thru Sat.
(6 Days)
CALL
COLUMBIA READY-MIX LTD.

LUMBER SALE—LUMBER SALE
2x4 — 2x6 — 2x8 —2x10 — 2x12
At prices you can afford from $38 per FBM and up.
Shiplap and Boards from $45 and up.
This is all new lumber, come and see for yourself.
Corner of Hillside and Bridge St.
385-0441
Free Estimates
7 a.m. to 6 p.m.
IDEAL SAWMILLS CO. LTD.
2735 Bridge St. 385-0441

SLEGG'S
"Where Lumber is King"
Bring your building needs and problems to the Specialists at Slegg's.
Material estimates, etc. at no obligation. Consult the Specialists at Slegg's before starting that building project — you'll be glad you did.
SLEGG BROS. LUMBER LTD.
3955 Quadra St.,
479-7151

SUMMER COTTAGES THAT GROW!
— Build Now —
Start at approx $400 and build to your own needs.
—Add as the years go on—
Lawn fence 50' $29.00
Picket fence 50' $33.00
Garden shed kits 6'x8' $51.00
SAANICH LUMBER YARDS
3041 Douglas St. 385-2486
Night phone 479-1423

SPECIAL DISCOUNTS
LUMBER — PLYWOOD
HOME
BUILDING SUPPLY
220 ESQUIMALT RD. 382-2211
IMMEDIATE DELIVERY SERVICE TO ALL GULF ISLANDS POINTS.

USED LUMBER
Doors, mouldings, 2x3, 2x4, 2x6, 2x8, 2x10, 4x8, 8x8, 12x12. All lengths. Sheets of plywood, hardboard, and Pentest. Vic West School, 760 Front St., 9 to 9, 7 days week.

Bay Concreteblock Co.
Concrete Incinerators $9.80
3022 Jutland 382-9436

USED RED BRICKS, SAND AND GRAVEL. OK TRUCKING CO. LTD. 760 TOPAZ. 386-3414.

4" CONCRETE DRAIN TILE, 16C. 670 Sumas St., 384-8744

USED BRICKS, STONE AND good used 2x4 and 4x4. 385-2916.

65 BUILDING SUPPLIES

SIMPSONS-SEARS
CITATION KITCHEN CABINETS
Let our planning and design experts plan your "Dream Kitchen." Superbly crafted cabinets in luxurious hardwood finishes. Phone for free no-obligation estimate.
When you remodel rely on the experts at SIMPSONS-SEARS
388-9111

70 MUSICAL INSTRUMENTS

HALL-FAIRFIELD MUSIC CENTRE LTD.
For all your musical needs
Summer hours 8:30 - 5:30 daily
Closed Friday nights July and Aug.
728 Fort St. 385-8342

SALE PRICED FOR THE SERIOUS MUSICIAN
KOHNO No. 8 $550
KOHNO No. 5 $350
SOUND SOURCE, Oak Bay Village

ACETONE 2-MANUAL ORGAN. Reverb, vibrato, brilliance. Bass pedals. Earphone, rhythm box and amplifier inputs. Walnut finish. Almost new. $625. 385-3686.

NELSON'S MUSIC CENTRE
Sales - Service - Instruction
1320 Broad St. 385-5242

TALISMAN MUSIC CENTRE
Sale — 1 set black Crown drums $189.
939 Yates 384-9222

RENT TO OWN
Top selection of pianos now in stock.
Gleeson Music, 707 Fort, 388-9632.

CONN — THE QUALITY ORGAN AS LOW AS $1295 UP.
REGINALD STONE
1517 Quadra. 383-0239

BLACK ROGERS DOUBLE TOMS zildian cymbals, complete with cases, excellent condition. Offers. After 5 p.m., 386-2764.

SCOTT PIANO AND ORGAN
Nothing you can add to your home adds so much as a Wurlitzer Organ.
612 Fort 384-4623

1971 TRAINER CUSTOM REverb amp, 4 front mounted tires. Perfect condition, $495. 386-7275 between 12 noon-4:30 p.m.

TITANO 120 BASS ACCORDION. Good condition. Phone 746-7995 Duncan.

HAMMOND M3 AND SMALL Leslie. $1495. Will take trade. 478-4765.

THE CHOICE OF MUSICIANS around the world: Yamaha Musi Centre, 707 Fort, 384-9131.

PARAGON MUSIC CENTRE
Gulbransen Organs
2508 Douglas 385-5275

SERNIE PORTER MUSIC
Instruction - Repairs - Instruments
1724 Douglas 382-9542

ECHO PHONIC — FOR USE with guitar or P.A. $125 or best offer. Ed, 658-5981.

PAN CLASSICAL GUITAR WITH case, in excellent condition, $80. 383-8933.

FENDER "PRINCETON" PIGGYback amp., $125. 382-8443.

PIANO TUNER—TECHNICIAN
NORMAN DUCKWORTH 383-3083

SELLING 200 WATT AMPLIFIER and separate tuner. 384-9079.

77 MOTORCYCLES

MULLINS
'67 YAMAHA, 80cc $165
'70 HONDA, 100cc Trail $395
'70 YAMAHA, 100cc, Trail $355
'68 HODAKA, 90cc, Trail $265
'67 YAMAHA, 180cc $395
'67 HONDA, 175cc $375
'68 YAMAHA, 250cc $395
'69 B.S.A., 250cc $495
'69 YAMAHA, 250cc $635
'66 HONDA, 250cc $375
'69 YAMAHA, 350cc $650
'70 YAMAHA, 360cc $725
'70 TRIUMPH, 500cc $975
'68 TRIUMPH, 650cc $950
'69 TRIUMPH, 650cc $1095
'69 HONDA CL 350 $675
'69 YAM 250 Enduro $525
'70 YAM 650 $1150
'65 HONDA 90, as is $125
'65 SUZUKI 80, as is $125
'66 SUZUKI, 150cc, as is $175
'69 MOTO GUZZI, 750cc, as new $1450
'71 YAMAHA, 175cc, Eduduro $595
Plus many others
"VANCOUVER ISLAND'S" largest selection of NEW and USED MOTORCYCLES
Instant financing through our own COMPANY
MULLINS MARINE SALES LTD.
925 Yates St. 382-1928

SEE US for MINI-BIKES and MINI-BIKE KITS
SALES — PARTS — SERVICE
VICTORIA LAWNMOWER HOSPITAL
834 Johnson 386-8338
HOURS: 8:00 to 5:30
MON. through SAT.

CYCLE CENTRE
KAWASAKI "500"
60 H.P. — 3 cyl — 12.4 sec. in Quarter mile.
KAWASAKI MACH III
(and there's more)
Les Blow's Motorcycles
2940 Douglas 384-7843

CASH—Immediate—CASH
P — E — A — R — S — O — N
Needs your motorcycle
100 c.c. to 750 c.c.
All makes and models
P — E — A — R — S — O — N
"World of Pleasure"
MOTORCYCLE DIVISION
3388 Douglas 382-2222

1969 TRIUMPH 650, MUST BE seen to be appreciated, in immaculate and perfect condition. Sacrifice, closest offer. 598-4824.

'69 650 CC BSA FIREBIRD Scrambler, new '70 engine really goes. $1,025 or offers. 477-1304.

1970 441 BSA, EXCELLENT CONdition, must sell, will take best offer. 658-8434 evenings.

SUZUKI
BEST DEALS AND SERVICE
FREDERICK MOTORS
616 QUEENS 383-0823

1970 HONDA CL 250 SCRAMbler, excellent condition, $695 or best cash offer. Consider trade. 384-9042, 479-2523 evenings.

1969 HONDA CB175. NEEDS minor electrical repairs, otherwise excellent. $425 firm. Will consider smaller trade. 479-2796.

1969 TRIUMPH BONNEVILLE. Much chrome and cal custom paint. $925. Phone 746-6405 Duncan.

1963 TRIUMPH 650, REBUILT motor, custom seat and tank, excellent condition. 958 Mason St.

1967 350 YAMAHA GRAND PRIX, with helmets and gloves. Excellent condition. 384-5628.

'65 BONNEVILLE CHOPPER, brand new engine, best offers. 383-9551.

10-SPEED BICYCLE
592-4792

1967 305 YAMAHA, 3500 MILES. Like new. After 5 p.m., 598-2392.

DUCATI — SALES, SERVICE
FREDERICK MOTORS

77 MOTORCYCLES

P—E—A—R—S—O—N
MOTORCYCLE DIVISION
Z 50 — HONDA — QA 50
CT 70 — HONDA — SL 70
CT 90 — HONDA — ACT 90
SL 100 — HONDA — CB 100
SL 125 — HONDA — SL 175
CB 350 — HONDA — SL 350
CL 450 — HONDA — CB 450
CB 500 — HONDA — CB 750
HONDA — NORTON
BSA — MOTO GUZZI
Vancouver Island's Largest Motorcycle Dealer
—SPECIAL—
'65 BULTACO 200 Met "Sport" $295
'69 MOTO Guzzi 750 $1445
'69 HONDA CB750 $1395
'69 BSA 500 $745
'69 BSA 441 $695
'70 HONDA CB175 $595
'70 HONDA SL100 $445
'71 YAMAHA 80 SGL $395
'67 YAMAHA 250 $365
'67 HONDA C65 $295
'65 HONDA 305 $125
and more each day
—MOTO GUZZI—
750 Ambassador
—$2095—
The ultimate machine
EXCLUSIVE
Western Canada distributor
JULY
ACCESSORY SALE
HELMETS $11.95 to $65.90
BOOTS $22.95 to $36.95
JACKETS $19.95 to $34.95
TIRES $ 6.25 to $32.45
MUFFLERS $ 9.95 to $17.95
SHIELDS $3.45
RACKS $27.95
BUBBLE $4.95
PLUGS 99c
GOLDEN RULE SERVICE
We're not always perfect, But we do intend to try.
ALL TRADES WELCOMED
EASY INSTANT CREDIT
Bank Terms Available
Every budget consideration
P—E—A—R—S—O—N
"World of Pleasure"
MOTORCYCLE DIVISION
3388 Douglas — 382-2222
9 A.M. — OPEN — 9 P.M.
Sat. Till 5:30

2 SUZUKIS; LADIES STEPthrough automatic and 80 c.c. trail model. Good condition. 479-4445.

'68 HONDA 125SS, LESS THAN 10,000 miles, very good condition, $300. 592-6034.

'66 HONDA C.B. 160, NEW clutch, new paint, extras, $250. 383-2920.

CUSTOM LEATHER SEATS made to order. 383-0127 between 5-7 p.m.

1970 HEALY 125 CC ONLY 2,850 miles. $350 or offers. 382-7709, after 5.

BROOKLANDS MOTORCYCLES
Harley-Davidson—Honda—Greeves
937 Fort 383-5926

1969 YAMAHA 180 CC ELECTRIC. Excellent condition. Only 4,200 miles. Offers. 477-8197 after 6 p.m.

'69 B.S.A. THUNDERBOLT 650, immaculate. 4,500 miles $925 .386-7961.

'65 HONDA 90, $75. '66 SUZUKI 50, $100. 385-1272.

YAMAHA 90 ENDURO, 1200 miles, $295. 478-6105 after 6.

COMPETITION HODAKA SALES
33 Camden Ave. 479-5298

1969 CL 350 HONDA, ONLY 7,000 miles. Asking $625. 477-1759.

1965 SUZUKI REBUILT MOTOR. $115. 479-2701

1966 YAMAHA 250, $325 OR offers. 656-3740 or 656-3832.

'68 HONDA 450 CC. LIKE NEW. 6,700 miles. Offers. 382-0568.

WANTED: OLD HARLEY, ANY condition. Call 477-8698.

78 BICYCLES

AVOID DISAPPOINTMENT
Order NOW your MONSHEE or GITANE
A small deposit will guarantee delivery
MULLINS MARINE SALES LTD.
925 Yates 382-1928

GORDON'S SPORTING GOODS
LARGE selection of Accessories in stock — water bottles, $2.50 and $3.30; toe clips, $3.50 and $4.50; alloy car

YOUR HEALTH: Dr. Walter Alvarez

I wonder how many people realize how important it is in many a case, and especially when a patient has died with a rare and puzzling disease, that an autopsy be performed. In all good medical schools, at least once a week the professors and perhaps some of the students will get together for a conference. First a clinician will tell what the patient's symptoms were, and then a number of doctors and professors of medicine will discuss the possible causes of the symptoms. Then the pathologist who performed the autopsy, gets up and tells what diseased organ or organs were found in the body, and what were the causes of the patient's illness and death.

Much of what I know in medicine was learned from attending hundreds of such "clinical pathological conferences" during the years from 1913 to 1950, when I was on the staff of medical schools.

★ ★ ★

I hardly need point out that an autopsy cannot do the loved dead person any harm. What many people do not realize is that every undertaker, in order to prepare a body for burial, must make a few cuts into the person's body in order to put in the embalming fluid; and what the pathologist (student of diseased tissues) does during an autopsy will not in any way interfere with the funeral arrangements.

Occasionally, it can be very valuable to the family to know exactly what disease killed their loved one. Perhaps if later, another member of the family should show some of the symptoms of the same perhaps rare and puzzling disease, facts that were learned at the autopsy about that disease can be very helpful to the physician who has to treat the second sick relative.

★ ★ ★

Also, I have had cases in which a few weeks after I had had great trouble talking a family into permitting a pathologist to perform an autopsy on their dead loved one, they came to me almost tearfully grateful, saying, "You saved us thousands of dollars, because when we went into our brother's safety-box and found his insurance, we found that if he had died of heart disease, no money would have been paid. Fortunately, the autopsy showed clearly that he died of a disease other than one in the heart, and so we are now being paid the insurance money that we much need."

Forty years ago when I was at the Mayo Clinic, the pathologists and I asked ministers of the Gospel, priests, rabbis, Christian Scientists and others if they knew of any religious objection to autopsies, and they all said that they knew of none.

80 BOATS AND MARINE

P—E—A—R—S—O—N MARINE DIVISION

GREW — CHRYSLER — COBRA MARLIN—ISLANDER—SEA DOO

BOATS — MOTORS — TRAILERS MARINE SUPPLIES

—USED BOATS—
14'6" CLINKER Briggs, excellent $199
14'6" CUSTOM fibreglass w-s steering etc. $695
16' CHRYSLER bowrider as new $1095
19' BRANDLMAYR 75 h.p. Chrysler and trailer $1995

CHRYSLER OUTBOARDS 3.6-6.8-9.9-12.9-20-35-45 55-70-85-105-120-135 Standard or Longshaft Manual or Electric

E-Z LOADER
700 lb., $289 — 900 lb., $329
1000 lb., $349 — 1200 lb., $359
1400 lb., $399 — 1600 lb., $529
1700 lb., $599 — 1800 lb., $679
2000 lb., $719 — 2200 lb., $799
2400 lb., $869 — 2700 lb., $939
3000 lb.. $1039 — 3500 lb., $1139

—NEW BOATS—
24' Grew SS 235 The 'Cadillac' of the sea. Ultimate executive pleasure $11,225
17' MARLIN Deep V full camper top $2495
14' MARLIN Deep V full camper top $1395
12' MARLIN de luxe car top $399

—SLEEK COBRAS—
18' S.S. SUPER I.O. $2395
16' S.S. SUPER $1895
16' S.S. DE LUXE $1695
14' SS SUPER $1395
18' 'FAMILY' $2195
17' 'FAMILY' $2095
16' 'FAMILY' $1595
15' FAMILY' $1295

14'6" ISLANDER Deep V $975
SEA DOO fabulous 'jet' $1395

ALL TRADES WELCOMED

EASY INSTANT CREDIT Bank Terms Available Every Budget Consideration

P—E—A—R—S—O—N
World of Pleasure MARINE DIVISION 3388 Douglas — 382-2222 9 A.M. — OPEN — 9 P.M. Sat. 'till 5:30

PHILBROOK'S SHIPYARD LTD.
Boston Whaler Dealer
OPEN SATURDAY 2324 HARBOUR ROAD, SIDNEY 656-1157

19' CRUISER PLANKED HULL with 25 HP. Universal, $1500. 15½' cabin sail boat with Dacron sails and boom tent, $750. 14' clinker with inboard, $150. 12' runabout, glass bottom, $95. 10 H.P. 1958 Johnston, $95. Deep Cove Marina, 656-2810.

FAMOUS PRIMUS STOVES Made in Sweden, single and two-burner, kerosene and alcohol, safe and efficient. SHIP CHANDLER (McQuades) 1252 Wharf St. 383-1141

MUST SELL FAST Small down payment. 38' cabin cruiser, sleeps 6, fully equipped, ready to go. Balance private finance. Can be seen at Fisherman's Wharf anytime. 385-8473.

HAIDA 26 SLOOPS Marine Supplies Open Saturdays MAYHEW AND STRUTT LTD. 2300 Douglas St. Phone 386-7704

ORR MARINE 6-cyl. ISUZI DIESEL, approx. 100 h.p., 3-1 CAPITAL reverse gear, $1,200. 31Erie St. 382-5813

JENKINS MARINE Boat Building, repairs and renovations. Custom fibreglassing and cello finish. Boat hauling. Reasonable prices. 479-2244, Bus; 477-1127, Res.

GLEN L 14 SAILBOAT, PARTLY finished, marine plywood hull, fibreglass covered, all materials and plans, $250. Unused Enterprise plans, $10. 656-3206.

CANVAS BOAT DECKING Up to 9 Feet Wide VICTORIA TENT and AWNING LTD. 831 Fisgard St. 382-5215

VERY FAST AND SEA WORTHY Deep-V Grew, SS170; 17 ft. 1970 V115 Johnson; tilt trailer, electric wipers, canvas top, used only one season. 592-0613 until 10 p.m.

STABILIZERS PATENTED SMALL BOAT ATtachments. Increased stability, tighter turns, planing safety enhanced. 385-0677.

30' MONK DESIGN CRUISER, sleeps 6. Clean throughout. In A-1 condition. Full price $12,900 including boathouse. 478-6366, 382-6697.

18' MONK CRUISER PLYWOOD with fibreglass seams, desk, etc. '69 Bearcat, 55 h.p. plus extras. 386-1991, 478-6884.

BOAT SEATS—CANVAS REPAIRS Al's Boat and Car Upholstery 10612 McDonald Park Rd. 656-3568

13½' PLYWOOD BOAT, trailer, 1970 Chrysler 20-h.p. motor, 4 lifejackets, assorted fishing equipment, $550. 658-8118.

10 H.P. JOHNSON, $150; 7½ H.P. Johnson, $90. Both recently overhauled and run very nicely. 388-7153.

21' CLINKER BUILT MARINE inboard, good fishing boat, $1000 or best offer. Can be financed. 479-7588.

14' ARISTOCRAT FIBREGLASS ski boat 50 H.P. Mercury. Tee Nee trailer $900. Offers considered. 386-9236.

INBOARD OUTBOARD DRIVES ½ PRICE TO CLEAR Phone 384-5026 or Call at 332 Dallas Rd., Victoria

TWIN DIESEL OCEAN GOING yacht, 136', 30 bunks. Good condition. Bargain for cash. Trade for house or acreage. 384-2893.

Stainless steel tubing and fittings for bow rails and pulpits. PRODESTO 939 Johnson 383-5812

SACRIFICE 17 FT. CLINKER inboard, cabin cruiser, $350. 656-1310.

TONY BURTON SAILING SCHOOL 477-6325 386-1308

SACRIFICE 28 ft. Chris Craft. Asking $8400. Consider smaller boat as trade 479-6740.

BOSUN' WIDE WORLD OF SAILING 656-3421 Sidney

CANOE COVE MARINA Yacht Brokerage Sidney, B.C. 656-3915

16-FT. CABIN BOAT, 7½ WISconsin air cooled engine, fibreglass bottom, $450, firm. 477-6091.

13-FT. SKI BOAT, 2 MOTORS, ski equipment, trailer, $575. Phone 382-5049 after 7 p.m.

WANTED: BOAT TRAILER to buy or rent, capacity 500 lbs. Phone 477-3961.

O'ROARK BOATS 13' cedar rowboat $80.00 Reg. 598-4982 Bus 388-6922

13½' PLYWOOD BOAT, trailer and 12 h.p. motor, very good condition. $500. 383-6596.

30' TROLLER, B LICENCE, hand gurdies, $1000, or offers. Two spool gurdies available. 656-2263.

12 FOOT FACTORY BUILT PLYwood boat, fibreglass seams, in excellent condition $50. 479-3702.

16 FT. FIBREGLASS, 85 H.P. and 5 h.p., trailer, reduced to $2250. 592-4186.

24' SAIL BOAT, NEW SAILS, dinghy, motor and many extras. 479-4340.

GLENN 17' STEEL CENTRE board sloop, complete plan, templates and 18' form $27. 477-8460.

11'6" RUNABOUT, WINDSHIELD, steering wheel, controls. 3 h.p. Johnson outboard, $195. 478-2707.

LIKE NEW HEAVY DUTY 16' boat trailer $125. 384-2276.

13'6" ELDORADO 40 H.P. electric Johnson, trailer. 479-6939.

1966 CLINTON OUTBOARD, 3 hp., $135 or offer. 592-0345.

80 BOATS AND MARINE

M M M M M M M M M M
MERCURY MARINE
FIBERFORM BOATS
14' to 24'

12' THORNES topflite, 2 ONLY $199
12' THORNES Crusader. Rated to 10 h.p. SALE PRICE $255
14' ALUMINUM Runabout, 1965 Mercury 20 h.p. and controls. Tee Nee trailer $695
15' CLINKERBUILT Runabout, 40 h.p. Johnson, trailer. Immaculate condition. MANY EXTRAS $1195
16' VANGUARD Housetrailer. Fridge, stove, gas furnace, gou.cho couch. Sleeps 6. Queen size bed $2095

MERCURY OUTBOARDS 4 h.p. to 135 h.p.
MERCURY MARINE SALES and SERVICE Cloverdale and Oak 385-1457
M M M M M M M M M M

MULLINS
16-Ft. Traveler,
Glass — 85-H.P. Merc. (Reconditioned '63) Hoisclaw Trailer
Complete Unit — $1250 —
SAVE SAVE 3 only — 1970 Mercury 65 H.P. Electric with Gen. — $1209 —
MULLINS MARINE SALES LTD. 925 Yates 382-1928

USED OUTBOARD MOTORS
20-h.p. JOHNSON '69 $435
20-h.p. CHRYSLER '67 $375
35-h.p. MERCURY '63 $375
35-h.p. CHRYSLER '67 $375
40-h.p. JOHNSON '68 $450
33-h.p. JOHNSON '67 $275
40-h.p. JOHNSON '69 'matic $695
45-h.p. CHRYSLER '67 elec $395
85-h.p. JOHNSON '68 $975

COAST POWER MACHINES (1961) LTD. 2520 Gov't. St. 382-8291

VICTORIA'S SAILBOAT SPECIALIST
Sextants, sailing books, canoes, sails, stainless bolts and screws, rope, wire, blocks, flags, compasses, stoves, Broilte paints and varnishes, pumps, hose, life jackets, Dunlop boots, Inflatable dinghies, sinks, lights, anchors, chain etc.
BOSUN'S LOCKER "FREE 1 hr. parking at Yates Parkade" 580 Johnson 386-1308

BRITISH SEAGULL OUTBOARD MOTORS
3¾ h.p. $169
6¾ h.p. $189
10½ h.p. $265
10½ plus h.p. w-clutch $332
Long Shafts — ONLY $10 more
SALES — PARTS — SERVICE
VICTORIA LAWNMOWER HOSPITAL 834 Johnson 386-8338 HOURS: 8:00 to 5:30 MON. through SAT.

OAK BAY MARINE SALES and SERVICE
Evinrude — Starcraft Charters — Brokerage
598-3393
Serving you 7 days a week

WANTED Will buy your boat —motor—outright or CONSIGNMENT 5% All sizes, styles, needed urgently. Dave 386-7330 eves.
P—E—A—R—S—O—N World of Pleasure PLEASURE DIVISION 3388 Douglas, 382-2222

BOB'S BOAT SALES
'66 20 H.P. Merc., tank $350
27' Cruising houseboat, 220 Crusader, I.O. Propane stove, fridge, furnace, near new $7900
22' Glen L 85 Merc., fully equipped $1850
Consignments Needed 355 W. Gorge 385-2082

ALL BAY MARINA 2238 Harbour Rd, Sidney 656-3167 K and C THERMOGLASS boats EVINRUDE outboard motors E-Z Loader Boat Trailers Your Authorized Evinrude Dealer

17' BRANDLMAYR CABIN BOAT. Sleeps 2. Fibreglass bottom. Very good. 40-h.p. Johnson outboard. 656-3674.

SEA-DU, 25 H.P. JOHNSON electric starter, trailer, skis, life preservers, value $1,000, selling $550. Leaving town. 652-1916.

AL'S BOAT TRAILERS FOR THE BEST PRICE AND THE BEST DEAL IN TOWN. 214 DUNDAS, 383-8233.

17', 3-YEAR-OLD BOAT AND trailer, 50 h.p. Johnson electric start. Full canopy, can be seen at rear of 128 Croft St. 385-7016.

92 SPORTING GOODS

THE GUN TRADERS
Hand guns: 22 H-R, $59; 22 Arminus target, $79; 22 Gecado, $35; 9mm Luger, 1916, $129; 32 S-W, $49; 357 Schmidt, $69; 38 Colt, $69; 44 Ruger auto., $109; 7mm Rem. mag-scope, $239; 30-06 Husq.-3x, $189; 300 Savage, $119; 284 Sav., $144; 12 Beretta O-U, $249; Rem. 58 auto., 12 Vent, $139; plus Replica pistols.
ROBINSON'S 1307 Broad 385-3429

ROYAL OAK SPORTING GOODS We have a great selection of SPALDING softballs, bats, gloves, and shoes.
BAUER Hockey Equipment — JUST ARRIVED — For SUMMER HOCKEY ROYAL OAK SHOPPING CENTRE

REMINGTON MODEL 700, 270 cal. glass bedded with 2.7 Leupold scope, $185. 30.06 B.S.A. some hole stock, glass bedded, $140. 652-2057.

GOING TO HOCKEY SCHOOL? Be ready and get your equipment now at RAY'S SPORTS CENTRE. 1692 Douglas 385-6312

10X10 PROFESSIONAL TRAMPOline, 656-1310.

92 SPORTING GOODS

SWIM FINS, MASKS AND snorkles. Largest and best selection in town, at the SCUBA SHOP 832 Fisgard

WANTED: RIFLES AND HAND guns, new or old. Cash or trade. 383-6224.

FULL SET WILSON X-31 GOLF clubs. Imported from Scotland, near new, $200, 385-3529.

SCUBA TANK, SINGLE 72K-valve. Back pack and tank boot. U.S. diver's unit, $100. 592-1307.

93 STOVES AND FURNACES

KENMORE PLUG IN RANGE, IN very good condition. Good for cabin or camper. 385-2863.

WANTED: OIL SPACE HEATER, approximately 50,000 B.T.U. Also, tank and stand. 598-4581.

96 CAMERAS, SUPPLIES AND PHOTO FINISHING

WE NEED ROOM FOR NEW STOCK!!
Clearance of new Cameras and Accessories
— RICOH —
TLS 401 35 mm SLR LOADED WITH FEATURES
REG. PRICE $239.95
CLEARANCE $199.95
2 ONLY
RICOH 126C-flex INSTANT LOAD SLR AUTOMATIC OR MANUAL INTERCHANGEABLE LENSES
REG. PRICE $109.95
CLEARANCE $89.95
2 ONLY
RICOH 126 C INSTANT LOAD, AUTOMATIC MOTOR DRIVE CAMERA
ELECTRIC EYE SPECIAL WAS $59.95
CLEARANCE $49.95
2 ONLY
RICOH HI-COLOR 35 FULL FRAME MOTOR DRIVE 35 WITH AUTOMATIC EXPOSURE AND SHUTTER SPEED CONTROL ELECTRIC EYE SPECIAL
WAS $74.95
CLEARANCE $64.95
WITH UNDERWATER CASE INCLUDED — GUARANTEED TO 100 FEET
CLEARANCE $89.95
DIMENSION 404 FLASHGUN
GUIDE NO. 40 WITH KII COMPLETE WITH 4 NICKEL CAD. BATTERIES AND RECHARGER
REG. PRICE $37.95
CLEARANCE $24.95
2 ONLY
NIZO S40 MOVIE CAMERA FINEST QUALITY GERMAN MOVIE CAMERA WITH SCHNEIDER 5 TO 1 TWO-SPEED POWER ZOOM FOR SUPERB PICTURES. 18, 24 AND 54 FPS SLOW MOTION; AUTOMATIC MANUAL — MANY MORE FEATURES.
REG. PRICE $319.95
EXTRA SPECIAL $219.95
BEFORE YOU BUY ANY PHOTOGRAPHIC GOODS check our large stock of new and used goods — backed up with knowledgeable personnel
SERVICE
Many other items, new and used marked at clearance prices.
ELECTRIC EYE
1006 Broad St. 386-0333
— OPEN 9-9 Mon.-Fri. — 9-5:30 Saturdays
Helping YOU get better pictures is our business

COLOR PROCESSING QUICK AND QUALITY GO TOGETHER At Victoria Photo Supply. Your 12 exposure Kodacolor film processed to sparkling JUMBO prints only $2.99, only two working days! 20 exposures ,$4.49. Jumbo reprints, 25c. Bring your next processing order to us — we'll do it better for less!
VICTORIA PHOTO SUPPLY 1015 Douglas Street 385-3458

97 FURNITURE

DISPLAY FURNITURE Top quality Spanish in one of Victoria's best apartment blocks. Clearing at genuine reductions. Call Ken Kenyon, CONTINENTAL HOME SUPPLY, 851 Johnson St., 386-2458.

PAY CASH AND SAVE See Our Ad Under Miscellaneous PANDORA FURNITURE LTD. NEW AND USED FURNITURE 1050 PANDORA AVE. 383-6319

KILSHAW'S AUCTIONEERS Buy — Sell — Appraise 1115 Fort 384-6441

FURNITURE RE-UPHOLSTERY For samples and free estimates in your home call J. Worden or G. Hodgson, 382-5111. Standard Furniture, 737 Yates

CLEANING Upholstered furniture and carpets cleaned and demothed, your home. For Free Estimates Call 382-5532 Ambassador Home Service

LUNDS AUCTIONEERS WE BUY AND APPRAISE 926 FORT 386-3308

CHESTERFIELD, ARMCHAIR, clean, $45; wood kitchen chairs, 4, $9.50; console mahogany table. Evenings, 383-0294.

CHAIRS, TABLES, DESKS, ETC., for sale. 383-3569 days; 383-8484 evenings.

BRAND NEW EXECUTIVE desk, rosewood, Danish finish. 477-3402.

AVOCADO GREEN, 2-PIECE chesterfield, good condition, $85. 383-3095 after 6 p.m. only.

GALLERY — DIV. OF HOME Furniture Co. Fine quality traditional furniture, 825 Fort.

YOUR CHAIR RECOVERED, $20 labour plus fabric. 478-1262.

TELEPHONE TABLE WITH chair, as new, $45. 477-4013.

98 TV, STEREO, RADIO SALES AND SERVICE

NEW LOW PRICES SAVE 7%-15% ON ALL Electronic Equipment
SERVICE FOR MOST MAKES TV AND STEREO
RCA — Zenith Electrohome
SALES—SERVICE—RENTALS
KENTS LTD. 742 FORT 383-3513, 383-7104

RENT OR RENT TO OWN
Rent a 1971 color or black and white TV, Zenith or Electrohome. Lowest prices in town.
CITY CENTRE TV 3970 Shelbourne University Heights Mall 477-6971 658-8385

25" Motorola color TV. Beautiful condition. All wood cabinet. Modern furniture style.
ONLY $399.95
MAIS FURNITURE 1821 Cook 385-2435

1 ONLY GARRARD 2025 record changer REG. $79.50 SPECIAL $49.50. 1 dual 1010 record changer REG. $120 SPECIAL $88.88. Phillips AC-DC cassette tape recorder REG. $69.95 complete with 6, 1 hour Phillips tapes SPECIAL $48.88. Quadra Servicentre, 385-6422.

GRUNDIG COMPONENTS. SEE and hear them to appreciate their quality. 10% off now from $359.95 this includes: tuner amplifier, speakers, and changer.
ATLAS STEREO-TV 764 FORT 385-2712
TV — STEREO SERVICE

4-TRACK SANYO TAPE recorder, 7½" reel-to-reel sound-on-sound, with head phones. $170 or best offer. Used only 2 months. Still like new. 383-3891.

NEAR NEW ELAC 620 TURNtable. Solid State Amp., 2 speakers, 40 albums, $250. 1093 West Saanich Rd.

STEREO WORLD 726 YATES ST. 388-7233 SALES AND SERVICE
AUTHORIZED PHILIPS DEALER TV RENTAL SALES-SERVICE ELECTRON 100 W. BURNSIDE RD. 383-5432

EXCELLENT MODELS, COLOR TV and black and white for rent — BUTLER BROTHERS, 1720 Douglas, 385-3832.

2 JBL LANCER 44 SPEAKERS. New cost $400. Sell for $275. 477-8302.

MORTGAGE FORECLOSURE 19-inch A.G.S. color TV, 7 months old Call 384-9371

TELEVISION, BLACK AND white, large cabinet, lovely shape. 592-2110.

RCA COLOUR, T.V., 21", MODern walnut console, $250 firm. 382-5244.

17" SMALL CABINET TV, working very well, 1st $25. 386-2851.

STEREO HI-FI; STEREO TAPE recorder. 382-8859.

AS NEW, 19" SEARS BLACK and white T.V., $90. 656-4710.

NEW, NEVER USED, 15" color TV. Offers. 479-2326

EIGHT REEL TO REEL TAPES, 1 month old. 477-4926.

21" TV IN GOOD WORKING order, 1st $35 386-2851.

99 GROCERIES, MEAT AND PRODUCE

HARVEY'S MEATS
Fresh pork butts 49c lb.
Tender lean stew beef 87c lb.
Lean corned beef (boneless) 89c lb.
Choice rump roasts $1.09 lb.
Cross rib or blade roasts 79c lb.
Breaded cutlets 75c lb.
Freezer Specials
STANDARD SIDES OF BEEF—GUARANTEED TENDER 69c lb.
SIDES OF PORK 39c lb.
BUDGET Terms Available
Turn in to our free parking lot while shopping
Closed Wednesdays
HARVEY'S 2709 Quadra St. 383-2031

THE WAREHOUSE WHOLESALE Food distributors, 47 Songhees Rd., First turn left — 300 feet past Johnson St. Bridge. Prices effective Mon., Tues., Wed. Open to the public daily, 9 a.m. Open Saturday 'till 4 p.m. We reserve the right to limit quantities. Grade A large eggs, 47c dozen; Ranch style roast of beef, 59c lb.; Canada choice round steak, 98c lb.; Allans assorted fruit drinks, 48-oz., 3 tins 79c; Kraft Miracle Whip salad dressing, 32-oz., jar, 59c; Tulip canned bacon, 1-lb. tin, 79c; Krispee Potato chips, 59c size for 37c; No. 1 hot house tomatoes, 1½-lb. tray, 59c.

THE B. WILSON CO. LTD. Your MEAT SUPPLIER Red Brand Sides, 69c lb. Open Monday-Friday 9-5 536 Herald 382-3444

VICTORIA BAKERY 15 loaves for $2.87 Sliced or unsliced 822 Yates 382-0221

SUPER LOW COST Canada choice, Canada good, sides of beef 67c lb.; hind quarters 79c lb.; front quarters, 57c lb. 25-lb. meat freezer pack, $22.98. 899 Esquimalt Rd. 382-8196

SHOP AT "THE WAREHOUSE" Wholesale Food Distributors, 47 Songhees Rd., first turn left — 100 yd. past the Johnson St. Bridge. Open daily, 9 to 9; Sat. till 6 p.m.

WESTERN MEATS "Freezer Meat Specialists" 3553 Happy Valley Road 478-1621 Eves. 478-2820

TOMATOES, CUCUMBERS, EATing, pickling, 1288 Santa Rosa. 479-3951. No Sunday.

WILLIAMS QUALITY MEATS Can. Choice sides of beef, 69c lb. 795 Fort St. 384-1613

99 GROCERIES, MEAT AND PRODUCE

ALBERTA MEAT DISTRIBUTORS LTD.
Tasty beef sausage 3 lb. $1.00
Bacon, Sliced 59c lb.
Summer pack, 50 lbs. $33.95
Front quarter beef, cut to barbecue 55c lb.
1811 Cook St. 383-3012

STRAWBERRIES. PICK YOUR own. 6373 Oldfield Rd. Bring containers.

RASPBERRIES AND STRAWberries, pick your own, 25c pound. 652-2228.

FIRBANK FARM 1180 ROYAL OAK Boiling Fowl, cut up, 2-3 lbs. each, 10 pkgs. $5.90

VICTORIA MEAT MARKET S-T-R-E-T-C-H-E-S your food dollar 625 JOHNSON STREET

100 MISCELLANEOUS FOR SALE

HOW MANY people have keys to your HOUSE or BUSINESS? Have your LOCK combination changed NOW.
PRICE'S LOCK AND KEY SHOP 847 Fort St. 384-6221

SELMER CLARINET, NEW accordion, two 8-track car stereos, AM-FM radio, 35-mil. camera, microscope set, small portable reel-to-reel recorder, 2 Roberts tape recorders, 12 and 16-string guitars, 8-mil. projector and camera, reverb unit, 2 cassette players, old violin, antique typewriter, Magnabo console radio-record-TV, Wooly monkey, Karpuchin monkey. 385-0323 after 5:30.

PLASTIC GROUND SHEETS, tarps, etc. Why be wet and miserable during rotten camping weather, when you can so easily be dry and miserable? Get your polyethylene sheeting from INDUSTRIAL PLASTICS LTD., 2105 Douglas. 386-1477.

MOVING
Oak dining room suite, $250. Barbecue with motor, $8. Boy's 3-speed bike, $30. Antique china cabinet, $175. Beam scales, $40. 3-brush polisher, $15. 1624 Monterey Ave. 598-3105.

REWARD
Anyone who purchased the effects of Mr. and Mrs. R. W. Sealey at Lund's Auctioneers in April or May please reply to Victoria Press. Box 502.

BRASS, STAINED GLASS, ornate metal lamps, chandeliers, windows, doors and various antiques. Also large collection of Nazi souvenirs. On view at 958 Mason St.

CLEARANCE SPECIALS
Crib and mattress, $8.95, golf cart $8.95, rocker $14.95, TVs $18.50-$25.00, washing machines $20-$25, student desk $16. Eddy's Furniture, 414 Craigflower. 385-5219.

PEOPLE'S TRADING POST "The Post With the Most" 2510 Trans-Canada Highway 478-3933 Open Sunday 4-6 p.m.

PROUD OF YOUR LAWN? GET the world's best lawnmower, Atco 14" roller drive, 3 years old, but hardly used. At $85, less than ½ price. 477-8037.

WE HAVE REMODELLED Coldstream display freezer, $350; 39" adjustable shelving, $15 foot. See anytime, Freddie the Freeloader's, Oak Bay Junction.

WE SERVICE WHAT WE SELL, plus all other makes. Reasonable rates. PATTERSON APPLIANCE SERVICE, Div. of C. Tayler Ltd., 383-3234.

THE ORIGINAL GEORGE Formby banjo uke played and autographed by George Formby. A real collector's item. 385-0323 before 5:30.

THE ROCKHOUND SHOP All rock-hobby items and genuine stone jewelry, 850 Tolmie, 388-5341. (Closed Mon., Open Fri. to 9 p.m.)

6-YEAR CRIB AND MATTRESS; stroller; chest of drawers; Viking wringer washer; electric sewing machine with cabinet, $35. 386-7415.

HUDSON'S TAPE CENTRE Philips AC-DC cassette recorder, $49.95 with 6 free 1 hour cassettes. 543 Fort at Pandora 382-0923

RESTORE GREY HAIR TO natural color. Formula-5 guarantees it. $6 ppd. Lateck, Ucluelet, B.C.

WESTINGHOUSE FULLY AUTOmatic, washer and dryer, matching pair. As new. Cost $600 new, sacrifice $295. Phone 479-3325.

BED-LOUNGE; G.E. PORTABLE roll ironer; chemical closet; Spitfire oil heater; Ransomes power mower. 477-3426.

LOEWE-OPTA STEREO RADIO record player. Cabinet model $175. Set of bunk beds, $45. 383-6207.

ELECTRIC ADDING MACHINE, ledgers, office equipment, etc. Phone mornings only, 383-8043.

USED LUMBER, 1,200 B.F. OF shiplap, 800 F.F. 2x4s. 50% off. 384-5920.

CHESTERFIELD, TWIN BEDS, chest drawers, chairs, carpet, kitchen utensils. 598-2809.

DOUBLE BED, DRESSER; 9X12 oval rug; lamps; end tables. 383-5097.

VICTORIA DINERS' TICKETS, now over $70 in dining value for $7. 382-1510.

ARTMENDING, HOLES, TEARS, cuffs, pockets, hems, barrel furniture, miscellaneous. 386-9455.

HOOVER WASHER-SPIN DRYer, $110, large woollen wardrobe, $35. Older TV, $25. 382-0574.

WRINGER WASHER AND BABY furniture. 385-7014.

TENT, 9X12, $30. 383-0136.

STIHL CHAIN SAW. GOOD shape. 24" bar. 385-1272.

LAWN BOY POWER MOWER, $12. 2660 Cadboro Bay Road.

PRE-HUNG DOORS, BIFOLDS, all sizes. Phone anytime, 386-0286.

ALL BABE'S HONEY IS PURE, organic, and not pasteurized.

KELVINATOR DYER FOR SALE, excellent condition, $80. 598-3760.

B.C. ALUMINUM WINDOWS Any size installed. 479-3232.

2 PLOTS HATLEY MEMORIAL Gardens, $75 each. 592-1907.

LAUNDRY TUBS, LIKE NEW. 477-5527.

100 MISCELLANEOUS FOR SALE

STEWART and HUDSON Building Supply Centre
REMNANT CLEARANCE! FLOOR COVERINGS
INDOOR-OUTDOOR CARPETING

Size	Reg.	Sale
3'0"x12'0"	15.48	12.30
8'6"x12'0"	41.29	32.99
5'6"x12'0"	28.39	22.70
2'6"x10'6"	9.78	7.80
7'0"x12'0"	36.09	28.29

NYLON SHAG CARPET

6'6"x12'0"	69.38	46.25
3'9"x3'5"	10.49	6.99
3'9"x3'5"	10.49	6.99
2'6"x10'	19.95	15.94

NYLON TWIST CARPET

10'4"x4'3"	51.20	25.60
4'6"x12'0"	65.70	32.85
9'2"x12'0"	102.00	81.20

100% NYLON BROADLOOM

9'0"x15'0"	64.88	51.90

Above remnants include decorator colors of gold, green, beige, and brown. Come and see our large selection of carpeting — all at S and H every day low prices.

LINOLEUM

Size	Reg.	Sale
6'0"x16'0" Corlon	47.85	31.90
6'0"x12'0" Cushion Floor	38.85	26.90
10'0"x6'0" Coraire	29.90	18.90
6'0"x16'0" Accotone	31.80	21.20
10'0"x6'0" Accotone	19.90	13.30

Shop 7:30-5:30 Mon. thru Sat. Charge it! Budget it! 386-3211 STEWART and HUDSON 400 Block Gorge Rd. East

THE TRADERS WAREHOUSE STOCK-TAKING CLEARANCE EVERYTHING PRICED TO GO
—Good selection of ranges from $34.95
—Good selection rockers and swivel rockers from $24.95
—2 39" beds complete with new mattresses and box springs $199.95
—Good selection of used chests of drawers as low as $22.95
—Dining room suite complete with six chairs and 2 leaves, like new $189.95
—Light colored 6-piece dining room suite. Good conditions $99.95
—15 cu. ft. freezer $99.95
—25 in. Westinghouse color TV $299.95
—Windsor 3-way combination $79.95
—19 in portable TV's, from $49.95
—Tapestry loveseat, like new $129.95
—Good selection of used chesterfield suites as low as $49.95
THE TRADERS 715 FINLAYSON 388-6264 (BESIDE MAYFAIR)

THE TRADERS (DOWNTOWN STORE)
—Green arm chair. Only $8.95
—Viking french provincial (walnut) console TV. Works well, only $89.95
—Vanity dresser and bench in excellent condition $45
—Rose-beige tapestry 2-piece chesterfield suite, in good condition $75
—2 blue arm chairs only, for the pair $19.95
—Blue sofa in good condition. Only $29.95
THE TRADERS 845 Yates 388-6013

SCARCE ITEMS
Drop front desk, $75; tea wagon, $79; cedar chest, $49; corner china cabinet, $149; round oak gate leg table refinished, $95; GE 30" electric range with self-cleaning oven, $199; compact vac., $59; Viking portable TV and stand, $95; hide-a-beds, $129 to $169; Duncan Phyfe drop-leaf tables, $39.50 to $129; 8-pce. oak dining suite, $269; nest of tables, $49; Vilas maple coffee table, $59; combination fridge-freezer, $119; Dimplex heater, $29; music cabinet, $45; china cabinets, $39 to $159; 110V rangette, $49; oak piano stool, $29.50; Duncan Phyfe drop-leaf table and 4 chairs, $95; Sealy king-size bed, $119; rollaway cots, $19 to $27.50; oak sectional bookcase, $45; Hoover spin dry washer, $109, and many more items. Come in and look around.
PANDORA FURNITURE LTD. NEW AND USED FURNITURE 1050 Pandora Ave. 383-6319

MEL'S MEL'S MEL'S MEL'S
CLEARANCE SPECIALS
—10 gal. wine crock $16.50
—Blue love seat $39.50
—Student's desk $19.50
—De luxe Viking 21" ranges $129.50
—3 burner camp stove $32.50
—Oval rug $35.00
many other household items at
MEL'S BARGAINS 823 Pandora Ave. 384-3152 Opposite B.C. Hydro
MEL'S MEL'S MEL'S MEL'S

DO YOU WANT TO SAVE MONEY on furniture and appliances?
ROYAL FURNITURE AND APPLIANCES "The Bright Red Warehouse" 733 Johnson 388-9021

COMPARE!
TILLICUM FURNITURE and APPLIANCES Tillicum at Craigflower 384-1216
Hillside Shopping Centre 382-3331

100 MISCELLANEOUS FOR SALE

WILKINSON SWORD Garden Shears
Long handle, flat cut, Reg. $21.95 SALE $16.50
Long handle, vertical cut, Reg. $16.95 SALE $13.95
McCulloch — Lombard CHAIN SAWS
REPAIRS — PARTS SHARPENING for most ENGINES and OUTDOOR EQUIPMENT
12 RECONDITIONED rotaries, from $39.50
2 RECONDITIONED garden tiller, from $79.50
10 RECONDITIONED reels, from $39.50
1-year-old JARI sickle mower $235.00
1 REBUILT TORO 25" RIDER $295.00
COLEMAN
Lanterns, Camp Stoves, PARTS and SERVICE
New Mowers
Toro, Davis, Sunbeam, Lawnboy, Merry tillers.
VICTORIA LAWNMOWER HOSPITAL 834 Johnson 386-8338
HOURS: 8 to 5:30 MON. THROUGH SAT.

ACT NOW WHILE THEY LAST
Roy refrigerators, 17 cubic foot, frost clear, 146 lb. freezer, white only.
REG. $509.95 NOW $389 (with trade)
10-year compressor warranty, 1-year parts and service.
CONTINENTAL HOME SUPPLY LTD. 851 Johnson St., 386-2458

X X X X X X X X X X
EATON'S
WAREHOUSE
STORE
749 VIEW ST.
Remember You Can Budget Charge Through Our Customer's Accounts Office, 3rd. Floor
X X X X X X X X X X

USED T.V.'S, HI-FI'S FROM $39. Used radios from $7.50. Rabbit ears, $1.49.
SALES—SERVICE—RENTALS
KENTS LTD. 742 FORT 383-3513, 383-7104

BUILDER'S TEMP POWER pole, $40; mobile radio phone (B.C. Tel Channel), $125; Fibreglass Sabot, $200; Eico S.S.B. transceiver, $125; Heath electric switch, $30; Miscellaneous electrical supplies below cost 478-4032.

ON DISPLAY AT 1720 DOUGLAS is Moffat's new Matador Red pair 30" Automatic Range and 14 cf. frost-free refrigerator . . . this is the NEW color and hsould be included in your plans. BUTLER BROTHERS 383-6911.

SUITABLE FOR HOME OR office, good oil paintings by local artists at reasonable prices. Also books in good condition, bought, sold and traded. Oak Bay Books and Arts, 2055 Cadboro Bay Road. 592-2955.

RUGS LOOK "NEW." IT'S SO easy with RUG-MATE stain removing rug shampoo. Rent electric shampooer for $1.00, plus materials. Clark and Pattison, 760 Bay St. See our ad under Painters for other supplies.

RECONDITIONED UNDERWOOD TYPEWRITERS Reg. $149.95. Now $109 PACIFIC BUSINESS EQUIPMENT LTD. 388-5711

BRIGGS STRATTON PARTS Small Motor Repairs Open Saturdays MAYHEW and STRUTT LTD. 2300 Douglas St. Phone 386-7704

JOHN DEERE DEMONSTRATOR clearance. Buy at dealer cost. 1 21" rotary mower, 1 chain saw; 1 5-h.p. tiller; 1 8-h.p. tractor. VICTORIA JEEP, Hillside at Rock Bay.

HOURIGAN'S CARPETS AND LINO'S LTD. 715 Pandora 386-2401 Do it yourself. Armstrong shag carpet tile, reg. $8.95. NOW $5.95 per 6 sq. ft. package.

A.B.C. ELECTRIC — 382-7221 New and rebuilt appli

120 GARDEN SUPPLIES

Top Soil Rocks and Fill

REALLY GOOD TOP SOIL, CONTACT LAYPITZ NURSERIES, 384-6943

ORGANICALLY FERTILIZED sandy loam top soil. Delivered 4 yards, $16; or you pick up. Also bags. 479-4194.

FREE FILL, DELIVERY charge only. Topsoil, gravel supplies. Excavating. 479-5719, 479-1582.

NO. 1 TOP SOIL, CLEAN FILL, blasted rock. O.K. Trucking Co. Ltd., 386-3414.

FOR SALE: ROCK FROM EXcavation on Cadboro Bay Road. CLAY FILL Inquiries: Chew Excavating Ltd. 386-7586.

NO. ONE TOP SOIL FOR SALE. 658-8481.

A-1 BLACK TOP SOIL, 10-YD. load, $33. 479-1932.

BEST SCREENED SOIL, WITH fertilizer, 7 yds., $28. 478-3322.

125 PETS AND SUPPLIES

REG'D. POODLES, MINIATURES and toys. Tattooed, wormed and vaccinated. Vet examined. $75 to $150. Male Shih Tzu pup, $150. Stud service, 7½ in. 3 lb. toy silver poodle. Miniatures in various colors. Also Champion sired boxer and imported Shih Tzu. ALL TOP QUALITY and PROVEN POMPANO KENNELS (REG'D.), R. R. No. 3, NANAIMO. 754-5848.

GIVE YOUR PET A PLEASANT holiday at Good Shepherd Foundation Pet Resort. Opening July 1st. Day and night supervision. This is different and designed for those who want only the best. Come and see. Pick up and delivery arranged. 743-5569.

IF YOU ARE LOOKING FOR A Persian kitten, you must see these. Ba-Lu's registered silver Persians from champion parents, also Lhasa-Apso puppy, male. 383-0282.

TRADES — TERMS Registered Samoyed puppies. Must go by July 20. $95 and up. Champion background. Offers. 479-6524.

REGISTERED GREAT DANE pups. Top show stock — Von Riesenhof strain. Order now, they're going fast. Garffdane Kennels. 478-5704.

"Q" KENNELS QUANDELLA KENNELS RE-opened for boarding of all pets. 478-2397.

HUNGARIAN VIZSLA PUPS. CKC registered shots, excellent point or retrievers. $100. 743-2741 Shawnigan Lake.

TROYLING TOY POODLES have for sale black and silver puppies. Dogs at stud — all colours. Phone 479-2097.

DOGS BOARDED. AL-AN KENnels. Registered. A. V. Andersen, Munn Rd., Phone 479-9510.

SEALPOINT SIAMESE KITTENS breed for gentleness and affection. 477-4161.

PUREBRED MINIATURE poodles, male, black. 9 weeks old. 477-5819.

WHITE ALSATIAN, MALE, 1-year-old, gentle and affectionate. Country home preferred. 477-4742.

REGISTERED SCOTCH COLlies, male and female, phone 479-6170.

EXCLUSIVE BOARDING, SMALL dogs and cats. Phone afternoons, McCoy, 479-7301.

TINY SHOW TYPE MALTESE puppies. Female, $150. Males $100. 383-0127.

PEDIGREE PERSIAN KITTENS from registered parents. $35 and up. 477-4030.

REGISTERED ENGLISH cocker spaniel puppies, male and female, black. 386-1558.

SMALL PART POODLES FOR sale, $15. 478-5586.

SIAMESE KITTENS, $10. TEN weeks old. Phone 385-2913.

10-WEEK-OLD PUPPY, FEmale, $10. 383-5264.

WOOLY MONKEY, KARpuchin monkey. 385-0323 after 5:30.

PUG PUPPIES, ALSO 2 PEKINgese Pups. Cobble Hill. 743-2701.

HEATHERBELLE SCOTTISH Terrier puppies. Phone 479-2651.

2 FEMALE PUREBRED MALTese pups, 7 weeks old. 384-1694.

3 SIAMESE KITTENS FOR sale, reasonable. 478-4325.

SIAMESE KITTENS — $15 652-2609

CAIRN TERRIERS OF MELITA. Raymond at Snelling. 479-2686.

PUREBRED SIAMESE KITTENS, female, $15 384-9624.

GERMAN SHORTHAIR PUP. Good hunting stock. 383-6505.

PART POODLE PUPPIES FOR sale. 388-9480.

127 CHICKS, POULTRY, HATCHING EGGS, SUPPLIES

SIDNEY DUCK FARM R.R. No. 2 Sidney, B.C. 656-4412

128 LIVESTOCK, SUPPLIES, EVENTS

THE ISLAND'S LARGEST TACK SHOP BUCKERFIELD'S LTD. 506 Pandora Ave. 384-7181

REGISTERED WELSH PONY, saddle and bridle. $250. Phone 642-3362, after 6.

WANTED: ENGLISH HORSE 4-7 years, approximately 15 hands. 642-3425.

ONE 2-YEAR-OLD HALF quarter stud. Welsh pony mare. 856 Clairmont, 479-5417.

SEVEN YEAR OLD GELDING. Potential jumper. Strong experienced rider only. 746-5249 Duncan.

FOR SALE: GIRL'S JODHPURS and jodhpur boots. Wanted: stretch breeches. 479-5945.

WESTERN SADDLE, FIBREglass frame, light weight. New condition. $160. 658-8772 after 5:30.

WANTED COWS AND QUOTA. Phone 248-3684, Errington, B.C.

R. LARIN, HORSESHOER. Before 11 a.m. 652-1665.

RIDING HORSES AND PONIES for sale. 652-1108.

FEEDER CALVES FOR SALE. Phone 746-6403.

130 HEAVY EQUIPMENT AND MACHINERY

CASE 310 Diesel loader and winch, $3750 BUTLER BROTHERS 2070 Keating 652-1121

D6C Late Model angle blade, double tilt ripper, canopy, low hours, excellent condition. $32,900. Victoria 386-3727. Evenings Duncan, 746-6433.

135 FARM IMPLEMENTS

MODEL 800 FORD TRACTOR with ½-yard front end loader. Spare rebuilt engine and parts, etc. $1600. Bay Concrete Block. 382-9436.

JOHN DEERE 920 DIESEL tractor, new 53600. Also, good stock of garden tillers and mowers. Victoria Jeep, Hillside at Rock Bay.

150 CARS FOR SALE

WILLE MOTORS

SIDEWINDER D. Buggy	$1995
MANX Dune Buggy	$1495
'69 PONTIAC 6, A.T.	$1395
'68 TOYOTA wagon	$1195
'68 BELVEDERE 6, A.T.	$1395
'67 FUTURA sport coupe	$1595
'67 FORD ½-ton, 4 speed	$1595
'66 GMC ½-ton	$1295
'65 MERCURY ¾-ton	$ 895
'64 BEAUMONT 2-dr. H.T.	$1195
'64 CORVAIR convert.	$ 295
'62 AUSTIN, runs well	$ 195

Backed by one of the ISLAND'S largest Service CENTRES Quadra at Pandora 382-5333 3240 Douglas 382-2313

'62 FORD, V-8, STANDARD, attractive, smooth running, $450. Dave, evenings, 592-6244.

1970 VOLKSWAGEN, 8,500 MILES, still under warranty. 382-2915.

1969 TOYOTA SPRINTER. LOW mileage. Excellent. 385-4273.

1965 CHEV, EXCELLENT CONdition, tested. Only $700. 385-2042.

150 CARS FOR SALE

FUBURBAN
N
O
R
T
H
ON DOUGLAS

"VICTORIA'S SMALL CAR HEADQUARTERS"

L(O)(O)K

70 FORD TORINO $3298

70 TOYOTA MK. II $2248

70 MUSTANG Hardtop $2988

Trades needed!! Finance with Ford!

69 GALAXIE Hardtop $2488

69 CORTINA TUDOR $1377

69 VAUXHALL Viva $1288

68 CAMARO 4-speed $2644

68 CORTINA 1600 $1632

68 FORD Squire $2977

67 PONTIAC Sedan $1288

67 VOLKSWAGEN Beetle $1248

67 COMET 8 $1444

66 DODGE Coronet $966

66 FAIRLANE XL $1560

66 FAIRLANE Hardtop $1388

65 FAIRLANE 500 $977

TRUCKS!

TRUCKS!

69 DATSUN Pickup $1666

68 FORD ½-Ton $1799

67 GMC ½-Ton $1648

67 MERCURY ½-Ton 8 $1688

66 MERCURY ½-Ton $1288

AT SUBURBAN

MERCURY METEOR
MONTEGO
COMET CORTINA
CAPRI COUGAR
FORD TRUCKS

Telephone 386-6131

1969 CHEVY NOVA Beautiful little compact. Small V-8 automatic, radio. Absolutely Flawless

Remember at METRO no reasonable offer refused.

METRO TOYOTA LTD. 624 Finlayson 386-3516

"500" sedan; '68 IHC pickup; 2, '68 CHEV ½'s; '67 CANSO V-8; '65 CHEV. 1 ton panel; '63 BUICK '71 CHEV ¾ P.U.; '69 METEOR H-T; '63 HILLMAN; '51 CHEV. 1-ton.

LES BLOW'S (BRITISH MOTORS) 2940 DOUGLAS STREET PHONE 384-7843

'69 BUICK WILDCAT 4-door hardtop, 22,000 miles, warranty to 50,000 miles transferable to 2nd owner. Radio, cruise control tilt wheel, factory climate control air conditioning, 6 way power seat, power windows, vinyl roof. Beautiful immaculate car. Cost new $6,500. Will accept $3600. Phone 385-4665.

'70 CUTLASS RALLYE 350. ONE of 3 in B.C. Ramair automatic. Call 478-7359.

150 CARS FOR SALE

N
N N
N N
N N
N N
N NATIONAL N
N N
N CHRYSLER N
N N
N DODGE N
N N
N N
N N
N N
N

BOTH SIDES OF THE 800 BLOCK YATES ST.

384-8174

Open 'Til 9 P.M.

DEPENDABLE USED CARS

LOW MILEAGE UNITS

1970 DODGE Polara 2-door hardtop, 318 V-8, automatic transmission, power steering and brakes, radio. Balance of warranty. ONLY $3295 36 payments of $115

1970 CORONET 440 sedan, big slant 6 motor, automatic transmission, power steering, radio. Balance of warranty. ONLY $2895 36 payments of $101

1970 DODGE Polara 500 2-door hardtop, vinyl roof, 383 V-8, automatic transmission, power steering and brakes, radio. Balance of warranty. ONLY $3395 36 payments of $119

1970 CORONET 440 2-door hardtop, automatic transmission, power steering, big slant 6 motor, radio. Balance of warranty. ONLY $2995 36 payments of $105

1970 DODGE Monaco 500 2-door hardtop, bucket seats, 383 V-8, console automatic transmission, power steering, brakes and windows, custom radio, etc., etc. ONLY $3995 36 payments of $140

Payments include 5% sales tax, registration and transfer fees, on approved credit.

"COLT"

Built in Japan by Mitsubishi for DODGE

—First in performance
—First in styling
—First in quality

2-door Coupe $2187

3 other models to choose from

TOP ALLOWANCE FOR YOUR TRADE!

NATIONAL CHRYSLER DODGE

819 Yates St.

384-8174

DUNE BUGGY

Full top with side curtains, chromies, diamond tuffed seats, tested and licensed. Must sell now. Dave, 384-5022 or 386-7330.

'65 CHEVELLE

Must sell, excellent shape. 283, 4-speed. Cragar mags. $1550. 477-3411.

1958 FORD RANCH WAGON, tested 'til March '72, good engine, body and tires, transmission damaged. For quick sale, $125. 385-1790.

1948 PONTIAC 2-DOOR COUPE, immaculate condition, new tires and exhaust system. Must be seen. $500 firm or exchange. 382-8670.

1965 CORVAIR SPORT COUPE 4-speed, floor shift, radio, bucket seats, needs some repairs. Offers. 477-2063.

'69 LTD SQUIRE WAGON, options, $1,750. Mileage 30,000, 6-passenger. Immaculate. Private. $3,750. 477-2946 after 5 p.m.

1970 MUSTANG MACH I 351 CU. in. 4-speed standard shift. Must be seen to be appreciated. Call 384-4952, between 5-7 p.m.

SAVE $1500 1970 396SS Chevelle, low mileage. Many extras. No trifiers please. 658-5127.

FAMILY ON THE WAY Must sell our 1971 Capri sport coupe, vinyl roof, sun roof plus many extras. 383-4877 after 6.

AUSTIN-MINI. EXCELLENT condition. 12,000 miles. Asking $1350. Phone 592-6403, 6-8 p.m.

'56 MONARCH, MINT. $1300 invested. Have bills to prove. 384-8506.

LIKE NEW 1966 Volkswagen Beetle. Radio, 41,000 miles. Asking $1075. 478-5821.

YOU PAY LESS AT ART'S CAR SALES

CONVERTIBLE '58 Chev. Impala Convertible, $295. Offers. 479-6524.

1969 SUPER BEE, 426 HEMI, 4-speed, 19,700 miles, $2,850. 385-2924.

'58 PLYMOUTH, CLEAN GOOD condition $250 or offer. 479-3638.

'68 DODGE POLARA SEDAN. Excellent. $1400. 592-0121.

MUST SELL 1960 DESOTO, $300 or offer. 385-2854.

'64 VOLKSWAGEN 1300 STATION wagon, $695. Phone 656-3108.

150 CARS FOR SALE

WORTHWHILE SAVINGS ON DOMESTIC CARS

1966 FORD LTD 4-door hardtop, 390 V-8, automatic, power steering, power brakes, power windows, radio. ONLY $1195

1964 PONTIAC 4-door, 6 cylinder, standard transmission, metallic grey, 43,000 miles. ONLY $888

1966 FALCON FORDOR, 6 cylinder, standard transmission, custom radio, white with red interior. ONLY $895

1968 RAMBLER 440 4-door sedan, 6 cylinder, automatic, radio. In immaculate condition. ONLY $1466

1969 FIREBIRD HARDTOP, 350 V-8, 4-speed, radio, orange with white interior, mileage 22,685. ONLY $2595

1964 VALIANT SIGNET 2-door hardtop, bucket seats, automatic, radio. In above average condition. ONLY $855

1962 STUDEBAKER 4-door, 6 cylinder, standard, new clutch, in above average condition. ONLY $399

1962 PONTIAC 2-door, 4 as new belted tires, radio, mileage 65,545. Excellent mechanical condition. ONLY $495

1962 PONTIAC CONVERTIBLE, V-8, automatic, radio, power steering, power brakes, power window, power seat. ONLY $555

BRIAN HOLLEY MOTORS 3319 Douglas at Cloverdale Phone 384-1161

D O U G L A S VOLKSWAGEN

YOUR LARGEST VOLKSWAGEN DEALER ON THE ISLAND

1967 MUSTANG Fastback, V-8, automatic transmission, power steering, power brakes. Turquoise color. ONLY $2295

1967 FORD Galaxie XL 2-door hardtop, V-8 console with stick, bucket seats, radio, power brakes. ONLY $1995

1967 COUGAR GT 2-door hardtop, 390 V-8, automatic transmission, power steering, power brakes, radio. Console, bucket seats, vinyl top. ONLY $2195

Plus 35 More Used VWs All Models from 1956 to 1970

3329 DOUGLAS ST. 388-5466 Open 9 'til 9

1965 METEOR, CONVERTIBLE, in very good shape, tested, good buy at $1100. 385-4893.

'70 ACADIAN, 350-300 H.P., 4-speed, stereo tape deck, chrome wheels, offers. 477-1609.

'60 AUSTIN CAMBRIDGE IN excellent condition, tested, $475. 384-5190.

'61 CHEV. 4-DOOR WAGON, V-8, standard, tested to June '72. $325. 477-1119.

1956 OLDS. TESTED 'TILL '72. A-1 shape. $350 or best offer. 592-2658.

RILEY 1.5, 1959. EXCELLENT shape. $300. Tested till June '72. 388-9800

'61 PLYMOUTH, EXCELLENT condition, 6 sedan, new tires. $395. 384-7890.

1963 STUDEBAKER LARK. Automatic, convertible. Genuine rebuilt motor, $425. 385-9991.

1968 VAUXHALL VIVA SL. Many extras. New condition. 477-6588.

1962 PONTIAC, GOOD CONDItion, must sell $300 or best offer. 384-7367.

'67 CORTINA GT. EXCELLENT. 33,000 miles. Radio, 4-speed. $1150. 598-3629.

'67 CAMARO CONVERTIBLE. Good shape. Open to offers. 388-9447 after 5.

1959 FORD STATION WAGON. Motor in good condition, owner moving aboard boat. $125. 382-4493.

1967 DATSUN 1600, AUTOMATIC, 14,000 miles, excellent condition, $1,375. 384-3666.

'58 AUSTIN, LOW MILEAGE, good tires, excellent second car. 592-3312.

'61 AUSTIN CAMBRIDGE, GOOD condition, $250. 479-3360 or 478-6427.

1963 CHEV. BISCAYNE, STANdard 6, color red, excellent condition. 592-0554.

MECHANIC'S SPECIAL 1962 Sunbeam Alpine convertible, new tires, top. 386-9603.

'68 CHEVELLE MALIBU HARDtop, 327 4-speed. 383-8528.

1965 VIVA, MUST SELL, $450. 383-9529 after 5.

1930 MODEL A FORD, partially restored, $1,000. 658-5670.

150 CARS FOR SALE

P P P P P P P P P P P P
P P P P P P P P P P P P

PLIMLEY SINCE 1893

ALL CARS carry 1-year WRITTEN WARRANTY

1969 PLYMOUTH Fury III, 4-door hardtop. ONLY $2695

1968 CHEVROLET Impala, V-8, 4-door hardtop. ONLY $2295

1968 DODGE Monaco 2-door hardtop, V-8, automatic transmission. ONLY $2295

1967 RAMBLER 770 4-door, automatic transmission. ONLY $1395

1960 ZODIAC 4-door sedan. ONLY $495

All cars Government TESTED or GUARANTEED to PASS TEST

Instant Financing on Approved Credit

PLIMLEY

1010 Yates 382-9121

Open to 9 P.M.

P P P P P P P P P P P P
P P P P P P P P P P P P

RM RM RM RM RM RM

REG MIDGLEY MOTORS

EXCLUSIVE AMERICAN MOTORS DEALER

BRAND NEW '71 GREMLIN $2298

JAVELIN — 360 and 401 in stock!

HORNET — Sportabout and Sedans in stock!

MATADOR — Wagons, Sedans and Hardtops in stock!

AMBASSADOR — Brougham Wagon in stock!

REG MIDGLEY MOTORS 736 Cloverdale Ave. 385-8756

RM RM RM RM RM RM

— HORWOOD MAZDA —

1970 MAZDA 1500 sedan Radio, reclining seats, low mileage. ONLY $1995

1963 MORRIS 1100 sedan. Dark green. ONLY $695

1963 BUICK convertible all power equipped. ONLY $395

1968 DATSUN 510 sedan, new tires. ONLY $1395

1963 CHEVROLET Impala 2-door hardtop, V-8 automatic, power steering and power brakes, radio. Clean. ONLY $895

1969 DATSUN 1600 station wagon. Yellow with black interior. ONLY $2195

— HORWOOD MAZDA —

385-1451

Johnson and Blanshard

1965 CHEV S.S. Hardtop. Fully equipped with V-8 automatic, power steering, power brakes, radio, bucket seats and console. Fully reconditioned and safety checked for your protection.

Remember at METRO no reasonable offer refused.

METRO TOYOTA LTD. 624 Finlayson 386-3516

YATES STREET MOTORS 847 YATES STREET 385-5443 — 385-0031

'65 Mustang V-8, AT	$1195
'63 Pontiac Parisienne convert. V-8, A.T., P.S.	$695
'62 Chev ½-ton, V-8, A.T.	$495
'60 Volvo 122 "S"	$695

'63 ENVOY, 170 OR PARTS. 477-8698.

1970 VOLKSWAGEN, 8,500 MILES, still under warranty. 382-2915.

1961 FORD, IN GOOD CONDItion. Asking $150. Call 478-5239.

'59 PONTIAC, RELIABLE, $150. 479-3816 after 5 p.m.

150 CARS FOR SALE

XXXXXXXXXXXXXX
XXXXXXXXXXXXXX
XXXXXXXXXXXXXX
XXX
XXX
XXX CORNELL
XXX "CHEVROLET
XXX COUNTRY"
XXX
XXX
XXXXXXXXXXXXXX
XXXXXXXXXXXXXX
XXXXXXXXXXXXXX

"PUTTING YOU FIRST KEEPS US FIRST"

ISLAND'S LARGEST SELECTION OF O.K. USED CARS !!!

1969 FORD station wagon, V-8, automatic transmission, power steering and brakes, radio. ONLY $2995

1969 ACADIAN Beaumont wagon, V-8 motor. ONLY $1995

1964 ACADIAN station wagon, 6 cylinder, automatic transmission, radio. ONLY $995

1962 CHEVROLET station wagon, 6 cylinder, automatic transmission. ONLY $595

1968 MERCURY Monterey sedan, V-8, automatic transmission, radio. ONLY $1995

1968 CHEVROLET Bel Air sedan, 6 cylinder, automatic transmission, power steering and brakes, radio. ONLY $1795

1967 ACADIAN sedan, 6 cylinder, radio. ONLY $1495

1967 COMET sedan, V-8, automatic transmission, radio. ONLY $1195

1966 FORD Custom sedan, V-8, radio. ONLY $1095

1966 CHEVROLET sedan, V-8, automatic transmission, radio. ONLY $1195

1966 RAMBLER 990 sedan, V-8, automatic transmission, power steering and brakes, radio. ONLY $1095

1965 FORD sedan, 6 cylinder. ONLY $895

1965 RAMBLER 550 sedan, 6 cylinder. ONLY $995

1965 CADILLAC sedan. Full luxury power including windows and seats. ONLY $2495

1964 CHEVROLET Impala sedan, V-8, automatic transmission, radio. ONLY $995

1964 ACADIAN sedan, 6 cylinder. ONLY $895

1962 RAMBLER sedan, V-8, automatic transmission, power steering and brakes, radio. ONLY $495

CORNELL "CHEVROLET COUNTRY"

3050 DOUGLAS STREET (Opp. Mayfair)

385-5777 — 'til 9 p.m.

150 CARS FOR SALE

XXXXXXXXXXXXXX
XXXXXXXXXXXXXX
XXXXXXXXXXXXXX
XXX
XXX
XXX CORNELL
XXX "CHEVROLET
XXX COUNTRY"
XXX
XXX
XXXXXXXXXXXXXX
XXXXXXXXXXXXXX
XXXXXXXXXXXXXX

"PUTTING YOU FIRST KEEPS US FIRST"

ISLAND'S LARGEST SELECTION OF O.K. USED CARS !!!

1970 MALIBU 2-door hardtop, SS-454 V-8, 4-speed, radio. Cost new $5300. ONLY $3995

1969 BUICK Wildcat 4-door hardtop, full luxury power, including seats and window. ONLY $3795

1969 OLDSMOBILE Royale 2-door hardtop, full power, bucket seats, console, vinyl roof. Cost new $6400. ONLY $3995

1969 FORD Fairlane 2-door hardtop, 428, V-8 motor, 4-speed. ONLY $2895

1969 DODGE Coronet 2-door hardtop, V-8, automatic transmission, power brakes, radio. ONLY $2695

1967 MUSTANG G.T., V-8, automatic transmission, power steering and brakes, radio. ONLY $1995

1967 PLYMOUTH VIP 2-door hardtop, V-8, automatic transmission, power steering and brakes, radio, vinyl roof. ONLY $1995

1969 EPIC SL sedan, 4-speed. ONLY $1495

1968 CORTINA GT 2-door, 4-speed, radio. ONLY $1795

1969 VAUXHALL Viva 2-door. ONLY $1195

1967 CORTINA sedan. ONLY $1195

1968 VOLKSWAGN de luxe, radio. ONLY $1695

1957 VAUXHALL sedan. ONLY $195

1967 VOLVO 544. A rare one. ONLY $995

1968 OLDSMOBILE Cutlass convertible, V-8, automatic transmission, power steering, brakes. ONLY $2495

1966 CHEVROLET Impala SS convertible. V-8, automatic transmission, power steering, brakes, windows. ONLY $1695

1965 PONTIAC convertible, V-8, automatic transmission, power steering. ONLY $1495

1965 FALCON convertible, V-8, automatic transmission, power steering, radio. ONLY $1195

CORNELL "CHEVROLET COUNTRY"

3050 DOUGLAS STREET (Opp. Mayfair)

385-5777 — 'til 9 p.m.

150 CARS FOR SALE

ENSIGN CHRYSLER PLYMOUTH DOWNTOWN Yates at Cook

BUY NOW AT SALE PRICES WITH NO DOWN PAYMENT

1967 FIAT 850 convertible, 4-speed. Stock No. 90812 SALE PRICE $1195

No down payment $42 for 36 months

XXXXXXXXXXXXXXXXX

1968 SUNBEAM Arrow 4-door station wagon. Stock No. 82091 SALE PRICE $1295

No down payment $46 for 36 months

XXXXXXXXXXXXXXXXX

1968 VOLKSWAGEN 1600 2-door Fastback. Radio. Stock No. 8268 SALE PRICE $1595

No down payment $55 for 36 months

XXXXXXXXXXXXXXXXX

1969 AUSTIN Mini 1000 Mark II. Stock No. 8198 SALE PRICE $1295

No down payment $46 for 36 months

XXXXXXXXXXXXXXXXX

1969 ENVOY Epic 4-door sedan. Stock No. 8226 SALE PRICE $1395

No down payment $49 for 36 months

XXXXXXXXXXXXXXXXX

1969 VAUXHALL De luxe 2-door station wagon. Stock No. 90621 SALE PRICE $1395

No down payment $49 for 36 months

XXXXXXXXXXXXXXXXX

1969 TOYOTA Corolla 2-door sedan. Stock No. 8267 SALE PRICE $1495

No down payment $52 for 36 months

XXXXXXXXXXXXXXXXX

ENSIGN CHRYSLER PLYMOUTH DOWNTOWN YATES at COOK

OPEN WEEKDAYS till 9 p.m.

1963 PONTIAC PARISIENNE 2-door hardtop. This original unit has only 55,000 miles. Small V-8 automatic, power steering, power brakes, radio.

Remember at METRO no reasonable offer will be refused.

METRO TOYOTA LTD. 624 Finlayson 386-3516

1969 AUSTIN 1800 automatic, Looks and runs like a new unit. Perfect second car for the family. Low mileage.

Remember at METRO all reasonable offers accepted.

METRO TOYOTA LTD. 624 Finlayson 386-3516

BODYMAN'S SPECIAL. 1963 Mercury, good mechanically, fully powered. $250 or best offer. 722 Snowdrop Avenue.

'62 MERCURY METEOR, 8 cylinder, radio. $425. 1327 Minto Street after 5 p.m.

1965 FORD GALAXIE 500, 2-door, hardtop. Closest offer to $1,100. 598-2827, 743-3550.

1967 CHEVELLE, 2-DOOR H.T. 327, 4-speed. $1950. 478-6581.

150 CARS FOR SALE

MM MM
MMMM MMMM
MMMMM MMMMM
MMMMMMMMMMM
MM MMMM MM
MMMM M MMMM
MMMM MMMM

MM MM
MMMM MMMM
MMMMM MMMMM
MMMMMMMMMMM
MM MMMM MM
MMMM M MMMM
MMMM MMMM

—McCALLUM MOTORS
—DATSUN — VOLVO—

1970 TOYOTA Sprinter. This car has radio, tachometer and low, low miles. Take advantage of 30 miles per gallon plus. ONLY $1795

1967 MERCURY Montclair 2 door hardtop. In mint condition. This unit has power brakes, steering and automatic and radio. Has to be seen. Only $1795

1967 MERCURY Cougar 18,000 original miles. V-8 with all power options. This low, low hardtop is gleaming gold with black top. ONLY $2395

1969 PONTIAC 2 plus 2. A loaded beauty with 22,000 miles Replacement cost over $4800. Balance of power train warranty. Check the price at ONLY $2850

1965 FORD Galaxie "500" hardtop. This car is in spotless condition. Power steering, brakes and automatic complement the red exterior. ONLY $1195

1963 CHEVROLET 2-door hardtop. Top of the line Impala and goodies and automatic too. ONLY $895

1965 VALIANT convertible. Summer is come and gone so buy this one now at winter prices. ONLY $1095

OVER 40 MORE CLEAN TRADES TO CHOOSE FROM

McCALLUM MOTORS —DATSUN — VOLVO—

It Pays to "TAKE a LOOK" at YATES and COOK 386-6168

XXXXXXXXXXXXXXXXX
X X
X BRITISH CAR X
X CENTRE X
X X
XXXXXXXXXXXXXXXXX
XXXXXXXXXXXXXXX
XXXXXXXXXXXXX
XXXXXXXX
XXXXX
XXX
X

BUY WITH SEVEN-DAY MONEY-BACK GUARANTEE

1969 V.W. de luxe $1595

1966 CORTINA 2-dr. sedan $895

1969 CORTINA 1600 2-dr. $1595

1966 MORRIS 1100 sedan $895

1964 VIVA sedan $795

1970 MAZDA 1200 sedan $1595

—LOW COST—
—ON THE SPOT—
—FINANCING—

BRITISH CAR CENTRE

(Div. of Peter Pollen Ford)

Yates at Quadra 384-5555

1964 FORD GALAXIE 2-door hardtop. Finished in a beautiful coral with matching decor. V-8, automatic, radio. Power steering, power brakes. Like new inside and out.

METRO TOYOTA LTD., 624 Finlayson, 386-3516

1966 BEAUMONT Wagon. Perfect little family wagon. Small V-8 automatic, equipped with all factory options. Fully safety checked for your protection.

Remember at METRO all reasonable offers accepted.

METRO TOYOTA LTD. 624 Finlayson 386-3516

1965 METEOR, CONVERTIBLE, in very good shape, tested, good buy at $1100. 385-4893.

150 CARS FOR SALE

SAUNDERS & HITCHMAN!
FOR GOOD VALUE
IN PREMIUM USED CARS

1970 TOYOTA Corolla Sprinter, 1-owner, 8,000 miles, radio. Only $1895

1969 VOLKSWAGEN 1500, automatic drive, fuel injection, only 4,000 miles, new car condition. Only $2295

1969 BEAUMONT 4-door sedan, only 12,000 miles, automatic. Only $2595

1970 DATSUN 510 4-door sedan, 1-owner, automatic, only 4,000 miles. Only $2295

1963 VOLKSWAGEN Only $595

1964 VOLKSWAGEN Only $695

1966 ISUZU BELLETT, good condition $995

1966 CHEVELLE 4-door hardtop, automatic drive. Only $1295

1969 TOYOTA COROLLA, new car condition, automatic drive. Only $1495

1968 AUSTIN 850. Only $995

1965 AUSTIN 1100. Only $795

1969 TOYOTA CORONA. Only $1795

Many more great buys
Fresh Trade-ins
on New Toyotas

SAUNDERS & HITCHMAN
2040 Cadboro Bay Rd.
at Foul Bay Rd
592-2471

THREE
POINT
MOTORS

1969 DATSUN stationwagon. In beautiful condition! $1,995

1966 ROVER 2000 in top condition throughout! $1,750

1969 VAUXHALL Victor. A smart, well-maintained, low mileage unit. $1,695

1967 SIMCA. If you are looking for a good second car at a low price —see this! $795

THREE
POINT
MOTORS
Government at Hillside
385-6737

1966 MUSTANG convertible. Excellent condition throughout. Fully equipped with V-8 automatic. Power steering, radio and power top. Finished in a luxurious Tuxedo black with matching white bucket seats.

Remember at METRO all reasonable offers accepted.

METRO TOYOTA LTD
624 Finlayson
386-3516

1966 CHEV IMPALA hardtop. Finished in a beautiful ermine white with matching red interior. Fully equipped with 327, V-8, automatic, power steering, power brakes and radio. Immaculate unit.

Remember at METRO all reasonable offers accepted.

METRO TOYOTA LTD.,
624 Finlayson,
386-3516

'69 CHEV. IMPALA V-8, 4-DOOR hardtop, automatic transmission, power steering, power brakes, white sidewalls, radio, extra tires, seat covers. White-blue interior. Under 20,000 miles. Excellent condition. $2,750. 384-4043.

1 OWNER
48,000 original miles. 1958 Olds 2-door sedan. Body, motor and running gear excellent. Good tires, new battery. Custom radio. $375. Atlas Service Station, 383-8514.

LEAVING PROVINCE. MUST sell 1968 Mercury Montego 2-door hardtop, automatic transmission, new tires, low mileage, $1600 or best offer. 383-6956.

'69 CHEVELLE 2-DOOR HARDTOP, V-8 automatic, power steering, radio, $2595. Trades and terms available. Cadboro Bay Motors. 477-2102.

1967 CHEV WAGON, 4-DOOR V-8 automatic. Top condition. Older trade considered. $1765 or offer. 478-7219.

STATION WAGON, 9 PASSENGER, 1965 Pontiac, V-8, automatic, 1 owner, low mileage, excellent condition. 384-5080.

'69 CHEV BEL-AIR, RADIO, automatic transmission, power steering and brakes. See under trailers. 478-2635 evenings.

1970 DUSTER, V-8, RED WITH white interior, bucket seats, sport wheels with wide tires, radio. $2500. 386-7206.

'61 VALIANT, AUTOMATIC, NEW rebuilt transmission, passed safety test, $325. After 6, 477-6366.

1964 CHEVY CONVERTIBLE. Top condition. Must sell. $950 or offers. 478-3018.

1959 PONTIAC STATION WAGON, good condition, tested till June '72. $350 or nearest offer. 477-4158.

1965 CADILLAC, ALL POWER, air-conditioning, show room condition. $2,495. 592-1980.

STATION WAGON
1967 Meteor wagon. Fully equipped. Good condition. $1795. 656-1398.

1971 CUSTOM VOLKSWAGEN, AM-FM radio. Offers. 383-9732 or 383-9372.

1966 ENVOY EPIC, GOVERNment tested, excellent condition. $700. 384-7326.

MOVING. 1966 FALCON FUTURA Sports Coupe. Good condition. Offers. 383-5097.

'62 CHRYSLER TOP CONDITION, trade or sell, 382-0989.

'66 DODGE V-8, 4-SPEED, EXcellent condition. $1500. 383-8542.

150 CARS FOR SALE

XXXXXX XXXXX XXXXX
XXXXXX XXXXXX XXXXXX
XX XX XX XX XX XX
XX XX XX XX XX XX
XXXXX XXXXX XXXXX
XX XX XX XX
XX XX XX XX
XXXXXX XX XXXXXX
XXXXXX XX XXXXX

EMPRESS
PONTIAC BUICK
GMC

GOODWILL
USED CARS

1969 BUICK RIVIERA 2-DOOR HARDTOP, V-8, AUTOMATIC TRANSMISSION, POWER STEERING, POWER BRAKES, RADIO, POWER WINDOW, POWER SEAT. TILT STEERING, FACTORY AIR CONDITIONING, VINYL TOP NOTCHBACK FRONT SEAT AND BALANCE OF 5-YR. OR 50,000-MILE WARRANTY. FINISHED IN LUXURIOUS GOLD WITH SANDLEWOOD INTERIOR.
ONLY $4595

1970 METEOR 4-DOOR SEDAN, V-8, AUTOMATIC TRANSMISSION, POWER STEERING, RADIO, GOLD WITH MATCHING VINYL INTERIOR.
ONLY $2595

1967 AUSTIN 1100, 4-DOOR SEDAN, 4-CYLINDER AUTOMATIC TRANSMISSION, WINE IN COLOR.
ONLY $1295

1968 BUICK WILDCAT 4-DOOR HARDTOP, V-8, AUTOMATIC TRANSMISSION, POWER STEERING, POWER BRAKES, RADIO, BLUE WITH MATCHING INTERIOR, 4 NEW TIRES. NICE LUXURY UNIT.
ONLY $2595

1969 IMPALA 2-DOOR HARDTOP, V-8, AUTOMATIC TRANSMISSION, POWER STEERING, POWER BRAKES, RADIO, POWER WINDOWS, BUCKET SEATS, WITH CONSOLE. FINISHED IN TAN WITH BLACK INTERIOR.
ONLY $2795

1967 CHEVROLET IMPALA 2-DOOR HARDTOP, V-8 AUTOMATIC TRANSMISSION, POWER STEERING, POWER BRAKES, RADIO. TURQUOISE WITH MATCHING INTERIOR.
ONLY $1795

1967 METEOR S33 2-DOOR HARDTOP, V-8 AUTOMATIC, POWER STEERING, POWER BRAKES, POWER WINDOWS AND DOOR LOCKS, VINYL TOP, RADIO, BUCKET SEATS WITH CONSOLE, FINISH IN YELLOW WITH BLACK INTERIOR AND TOP. TRULY A LOVELY CAR.
ONLY $2195

at

EMPRESS
PONTIAC BUICK
GMC
382-7121
2867 DOUGLAS STREET
DRIVE IN OFF TOPAZ

SSSSSSSSSSSSSSS
S S
S SPEEDWAY S
S VOLKSWAGEN S
S S
S S

Remember at METRO all reasonable offers accepted.

METRO TOYOTA LTD.,
624 Finlayson,
386-3516

THREE
SUNSHINE
SPECIALS

1967 IMPALA convertible, V-8, automatic transmission, power steering, power brakes, power window. Finished in canary yellow with a black top.
ONLY $1895

1964 FORD Falcon Futura convertible, V-8, 4-speed, radio, mag wheels, black with red interior.
ONLY $1095

1966 RAMBLER American convertible. Economy 6-cylinder, automatic transmission, low mileage. Finished in nice blue.
ONLY $1295

SPEEDWAY
VOLKSWAGEN
FOR 18 YEARS
UNDER THE REVOLVING
VOLKSWAGENS
BOTH SIDES OF YATES
385-2415

'63 VOLKSWAGEN VAN, EXcellent, $850. 598-3629 or 592-7529.

1969 DE LUXE VOLKSWAGEN, excellent condition. $1600. 652-2052.

1966 ROVER TC2000, TOP CONdition. $1895. 248-6830 Parksville.

'62 CHEV., $150.
592-4461

1968 4-DOOR, 1-OWNER SIMCA 1000, $1,000. 477-3171.

150 CARS FOR SALE

1964 VALIANT V-200 hardtop. Fully equipped with automatic, power steering, radio and only 55,000 miles. Perfect hard to find second unit. Two to choose from.

Remember at METRO no reasonable offer refused.

METRO TOYOTA LTD.,
624 Finlayson
386-3516

GOOD ECONOMY
GOOD CONDITION
1963 Chev, 6 cylinder, automatic, radio, government tested, only $650 or $50 monthly. 479-7588 or 479-2343.

68 CHEV. IMPALA 2-DOOR hardtop, automatic. Power steering and brakes, 307 motor, radio. Good condition. 40,000 miles. Must sell. Asking $1750. Phone 382-8819.

1959 VAUXHALL IN RUNNING order with four new tires and 1960 Envoy with good interchangeable parts. Both for $75. Phone 652-2356.

1965 PONTIAC PARISIENNE sports convertible, new tires, good condition throughout. $1250. 477-3834, after 6.

1969 VOLKSWAGEN DE LUXE. Only 9,000 miles. Racing green. Offers? Phone Terry Cramp, 386-6168 or 383-2300.

IMMACULATE 1970 GRAND Prix, very well equipped, for discriminating buyer. 477-8784.

1966 CHEVELLE MALIBU, 327, 4-speed, hardtop, ET mags, tachometer, good condition. 479-4295.

'57 PONTIAC CONVERTIBLE. Rebuilt 292, standard Hurst, black Naugahyde interior. 478-3085.

1964 AUSTIN 1100, 4-DOOR SEdan. Very good shape. $575 or best offer. 384-5628.

'66 CYCLONE GT CONVERTible, 390 4-barrel, 4-speed, $1450 or offers. 385-1273 or 384-0150.

1968 DATSUN, 4-DOOR, EXCELlent shape. $1195. Will take trades. 478-4765.

1971 VOLKSWAGEN CAMPER, $3500. 383-8210, after 5.

151 FOREIGN IMPORT AND SPORTS CARS

1966 VOLVO P. 1800 S. VERY good condition, 40,000 miles. Extras. $2300 or closest reasonable offer. 383-4592 between 5-9 p.m.

'62 VOLVO 122S, MECHANICS special, body good but needs valve, clutch and carburetor work. $500. 383-1476.

DUNE BUGGY (SHOW CAR). Complete, blue, metal flake, motor and chassis type 3 Volkswagen. 477-1623, 4 p.m. to 7 p.m.

1961 AUSTIN HEALEY 3000 convertible, fair condition. $550. 592-6839, 592-2481.

1963 SUNBEAM ALPINE, EXtras, offers. 384-0881, between 5 and 6:30 p.m.

1966 AUSTIN HEALY 3000, MK III. Excellent condition. $2200 firm. 3529 Henderson Rd.

1966 FIAT 850; 1968 TRIUMPH GT6. Offers? After 5:30 p.m., 384-1674.

MUST SELL, 1969 TRIUMPH GT6 plus, 19,000 miles, $2,200 or best offer. 477-4723 after 5.

1967 SPRITE, TESTED, TUNED, exceptional. Enquiries invited. 477-8302.

'67 MG MIDGET, 24,000 MILES, excellent condition. $1150. 385-0997.

1969 FIAT 124 SPIDER. EXTRAS. $2395. 382-8965.

1965 CORVETTE, IMMACULATE, loaded. 478-1501.

1967 MGB. GOOD CONDITION. New paint. $1200. Phone 477-8289.

154 TRUCKS AND BUSES

Over 40 brand new
CHEVY TRUCKS to go
now!!

SAVE UP TO $800

½ — ¾ — 1-ton
—PICKUPS
—VANS
—SPORT VANS
—BLAZERS
—SUBURBANS
—CAB and CHASSIS
—4 WHEEL DRIVES

CORNELL
"CHEVROLET
COUNTRY"
3050 DOUGLAS STREET
(Opp. Mayfair)
385-5777 — 'til 9 p.m.

HIGH VALUE TRADES
59 AUSTIN Gipsy 4x4 panel $595
56 Willys 4x4 pickup $695
58 PONTIAC sedan $67
67 1100B-½-ton pickup, completely reconditioned, 4-speed trans, V-8 engine, 8-foot box steel canopy, new tires and brakes $1895
63 CHEV 2-ton, steel 14' deck with stake sides $1795
Trades accepted — I.H. Financing
INTERNATIONAL HARVESTER
517 Herald St. 388-5508

VICTORIA JEEP
Hillside at Rock Bay, 386-6511
70 GMC ¾-T., V-8, 4-spd. $3200
65 CHEV. 1-T. panel, 4-spd. $1095
69 GMC Carryall wagon $2795
65 MERCURY ½-T., P.U., V-8 $995
68 FARGO 4-W.D., winch $2695
69 JEEP Wagoneer, V-8, A.T. $3995
Jeep parts, accessories, service.

1971 FORD ½-ton
Long Box
V-8, 4-speed, floor shift
PLIMLEY, Ph. 382-9121
On Yates

WANTED: 1½ OR 2-TON TRUCK, prefer with van body. State tire size and details and lowest cash price to P.O. Box 2, Shawnigan Lake.

'68 INTERNATIONAL ½-TON chassis and box, 4-speed, V-8, 33,000 miles. Like new. 3-day special. $1595. Metro Toyota, 2360 Beacon St., Sidney. 656-4311.

1960 LANDROVER 109" LONG station wagon, 4-wheel drive. Good condition. $1100. 385-1512 or 382-7990.

'62 VOLKSWAGEN PICKUP, needs engine repair. Best offer. 658-8284.

'55 CHEV ½-TON PICKUP, ¾-ton suspension, new motor, new paint, radio, heater, etc. 388-6959.

1967 GMC FLATDECK WITH metal roof, full price $1995. Tested. Bay Concrete Block, 382-9436.

1949 STUDEBAKER ½-TON pickup. Overhauled motor. Made about 5,000 miles. Very good tires. Body needs repair. $125. 478-1180.

1958 VOLKSWAGEN BUS, COMpletely rebuilt with sun roof, must sell this week. $750 or best offer. 383-3372.

1960 CHEV. ½-TON. JUST tested. Long and wide box. Big six. $795. 384-8379.

ECONOLINE WINDOWLESS van, 1963. Good shape. $895 firm. 383-0796.

1962 FORD TILT CAB 12 FOOT van, A-1. $1850. 384-4336 or 383-0206.

1953 CHEV ½-TON PICKUP, tested, 6-ply tires, A-1 shape. $200. 382-1751.

1968 VOLKSWAGEN, EXCELlent condition, low mileage. Ideal for camper. 407 Henry Street.

1969 CHEVY ½-TON, GOOD condition. 383-7940.

'55 MERC PICKUP, TESTED, good shape, $400. 388-5874.

'53 G.M.C. ½ TON. FAIR CONdition. $300. 479-4605.

154 TRUCKS AND BUSES

ENSIGN
CHRYSLER PLYMOUTH
FARGO
TRUCK CENTRE

YATES AT COOK

ON DISPLAY
TODAY
CAPILANO PERSONNEL
CARRIER
Carries 10 men in
comfort
Ideal for
—Logging Companies
—Construction Work.
SALE PRICED
ONLY
$900
with any truck
purchased

CAPILANO CANOPIES
36" high
with rear camper
door.
—Lined and insulated.
—Slide windows with
screens.
SALE PRICED
$390
with any truck
purchased

"CAVEMAN
CAMPERS"
8½' Dinette model
—Sleeps 4.
—3-burner stove with oven.
—Power range hood and fan.
—Ice box.
—110-volt wiring.
—Sink with fresh water
supply.
—C.S.A.-approved.
—1-year written warranty.
SALE PRICED
$2490
with any truck
purchased.

Call
ED JOHNSON
at
386-2411
ENSIGN
CHRYSLER PLYMOUTH

NATIONAL CHRYSLER
DODGE TRUCKS
The Island's Dodge Truck
Centre

NEW 4x4 DODGE power wagon. ¾-ton heavy duty suspension, V-8, 4-speed transmission, heavy duty alternator and battery. A work horse for bush or hiway.
LIST PRICE $5284
SAVE $809
NOW ONLY $4475
100% FINANCING

1970 DODGE D400 157" wheel base, V-8, power steering, 750x20 tires, 12' van body, only 9000 miles — balance of 50-50 warranty available.
COST NEW OVER $6400
SAVE $1805
NOW ONLY $4595

TRADES WELCOME
Call Marshall Murray
NATIONAL MOTORS
819 Yates St. 384-8174

COST PRICE SALE PLUS 10%
CLOSING OUT
'68 Chev 1-T; '65 Willys 4x4; '63 Ford wrecker; '63 Ford 1-T, baby duals; '63 Ford C800 dump; '59 Ford C600 dump; '59 Kenworth tractor; '68 Ford ¾-T, 4-speed, 38,000 miles, $1850.
Island Used Cars and Trucks
854 Pandora 383-3933

'63 MERCURY ½-TON WITH short box. $695. 383-9129.

1957 FORD 800 TANDEM STEEL box. 478-4194.

'68 FORD 600 CAB OVER, 18 foot van, $3,600. 386-0286.

1971 FORD RANGER ½-TON, 4x4. 479-3433.

1964 CHEV. ½-TON PANEL 4X4. Good shape. $1,200. 478-6548.

BUY
SELL
TRADE
DIAL 386-2121 NOW

158 TIRES

RADIAL TIRE
HEADQUARTERS

Sizes to fit all
makes and models

Complete range of
MICHELIN X and
SEMPERIT Tires

"Chargex or
Pay Day Terms"

D & D TIRE
1620 Blanshard St.

160 PARTS, ACCESSORIES

OUR NEW LOCATION
2150 Blanshard Street
Your Car's "Heart" Is the
BATTERY
For a Strong,
Sure Start Every
Time GET an "ACME"
LOWEST PRICES IN TOWN
Delivered and Installed
FRANCIS BATTERY &
TIRES LTD.
Retreading Specialists

RADIATOR REPAIRS, FAST TOP quality radiator repairs at Maurice's Auto Body, 427 Bella St., Phone 384-3121. Located behind the Burnside Pay and Save Gas Station.

RINGS, BEARINGS, GASKETS, exchange brake shoes, drum turning, pin fitting, valve seat machining.
CORDS PISTON RINGS
At 834 Johnson St. 383-0011

ATTENTION CAMPER OWNERS
Auxiliary gas tanks, tire mounts and bumpers. Oak Bay Texaco, 1990 Oak Bay Ave., 598-3411.

'46 MERCURY PICKUP BODY, chrome wheels, etc. Best offer over $100. 656-4650.

1961 MERC. CONVERTIBLE FOR sale, as is, or for parts. Good motor, transmission. 478-3924.

'64 FORD MOTOR, 390, HARLEY 4-barrel, excellent condition. $150 or nearest offer. 383-8302.

HAYDEN, AUTOMATIC TRANSmission oil cooler. 479-6123.

METALFLAKE DUNE BUGGY with 1500 motor, offers. 382-4828.

'59 CHEV PARTS OR WHOLE Offers. 385-5450 after 6 p.m.

162 AUTO REPAIRS, SERVICE AND TOWING

VOLKSWAGEN PARTS
And Repairs
Available at
BAVARIAN AUTO LTD.
Gov't and Herald 386-1515

YOUR SCRAPPED CAR hauled away. Reasonable rates. $2 charge for cars brought to our yard. 2015 Millstream Rd., 478-6212.

TRANSWILL AUTOMATIC transmission specialists. 384-2851. Rebuilt auto transmissions from $69.95. Tuneups from $11.95.

166 CARS AND TRUCKS WANTED

DOUGLAS VOLKSWAGEN LTD.
Trade up or down
or
Buy outright
!!INSTANT CASH!!
Wanted late model imports and all model Volkswagens. Phone Ted or Chris. 9 a.m. till 9 p.m. 388-5466.

KASH
for your
CAR
CALL KEN
386-6131
anytime
at
SUBURBAN

Good, Clean
CARS AND TRUCKS
WANTED
Cash in 5 Minutes
— PLIMLEY —
1010 Yates St.

CASH
For Good Clean Cars
HORWOOD MOTORS
810 Johnson

INSTANT CASH FOR
Sports Cars and Imports
BRIAN HOLLEY MOTORS
3319 Douglas — 384-1161

DEDICATED VINTAGE AUTO enthusiast wishes to buy pre 1915 auto to restore or pre 1913 Ford parts or accessories. Please call 386-6643 after 5.

SELLING
CASH OR CONSIGN
ART'S CARS — 383-8302

GEM MOTORS
Cars and Trucks Wanted
Highest Cash Offers
480 Esquimalt Rd. 385-4311

1950-60 PORSCHE IN ORIGINAL condition. Cash paid. 384-7837.

WANTED: '69 CHEVELLE OR Beaumont 307 hardtop. 384-2574.

168 CAMPERS, TRAILERS AND MOTOR HOMES

TEE PEE 20' TRAILER, EXcellent condition. Propane fridge, stove, water heater, furnace. Electric lights, plugs, fan, brakes, charger, battery, pump, toilet, shower. Plus heavy duty hitch, jacks, rear view mirrors, water pressure control, skids etc. $2800. Located at Lot 43, 340 Island Hwy.

8' CAB-OVER CAMPER, SLEEPS 4, complete with jacks, $900. New 8' Lowboy camper, sleeps 4, stove, ice box, and sink. 665 Treebank Rd.

DOGWOOD TRAILER SALES
PARTS — PROPANE
RENTALS
RANDELL TRAILERS AND
CAMPERS, 478-6841

FOR SALE: WELL-KEPT, INteresting Nomad fibreglass trailer — tent — boat combination with small outboard. 477-4062, after 6 p.m.

SUMMER SALE ON SKY LARK trailers, drastic price reductions. Weatherby and Thomas, corner of Admirals and Craigflower.

14' TRAILER SLEEPS 4, PROpane stove, ice box and sink, good condition, 2 years old. Asking $600 or nearest offer. 384-4262.

8 FT. "CABOVER" CAMPER available 13th-24th July. $35 per week. 479-2041.

VOLKSWAGEN CAMPER 1966. Excellent condition. $1375. Trades considered. 748-1309 Duncan.

15-FT. ALOHA TRAILER. CLEAN inside. Sleeps 5. $895. Phone 384-5776.

10x46 GENERAL MOBILE home. 2-bedroom, 1 Jack and Jill. Offers considered. 745-6270.

MOTELS COSTLY? RENT Fowlie's hardtop trailers, $40 weekly. 386-2803.

1959 15' TERRY TRAILER, INcluding awning, spare, hitch and side mirrors, $1,100. 477-5834 after 6.

1970 TENT TRAILER FOR sale, excellent condition, $325. 388-9903.

TENT TRAILERS FOR RENT. 478-3879, 2414 Sooke Rd.

8' CAMPER FOR SALE.
478-1573.

13' ARISTOCRAT LOW-LINER for sale or rent $950, 592-3238.

VAN ISLE HOLIDAY TRAILERS, axle hitch rentals. 652-1696.

8' FACTORY CAMPER, AS NEW, fully equipped. 477-4185.

168 CAMPERS, TRAILERS AND MOTOR HOMES

COME MEET THE CHAMP
—SCAMPER—

Where value is concerned, SCAMPER people are concerned. SCAMPER owners should have the safest and best trailer on the market. That's why SCAMPERS pass the rigid standards of CSA.
Make your selection from models 15' to 26'.

OUTSTANDING VALUES

69 — 14' SCAMPER, Fridge, furnace, brakes. $2095.
'65 Security 8½' Side Dinette, jacks, on '66 International heavy duty, V-8, 4-speed. Clean.
Complete price $2495

Many more excellent buys.
Only a few SPORTSCRAFT HARDTOP tent trailers left at $895.

For the small car owners, see the all fibreglass BOLERS weighing only 850 lbs.
Easy terms Trades welcome

PURVIS FLACK
TRAILER SALES LTD.
1915 QUADRA
(across from the curling
rink)
Phone 388-9188
Where every sale is backed
up by service.

S. J. PEDEN LTD.
YOUR
VANGUARD DEALER

GOING ON VACATION?

Enjoy this vacation and many to come in a new Vanguard camper, trailer or mini motorhome. Campers start as low as $1215. For the 8 ft. Maverick and the 13 ft. trailer is only $1735. We have a large stock ready for immediate delivery. See them today.

USED UNIT
SPECIALS

'69 9'6" Vanguard, 3-way fridge, heater, 4 jacks $2,095
8' Vanguard lowboy, 3 jacks $895
8' Sleeper, ice box, sink $725
8' — 36" high canopy with windows $350

BUILDING?
All materials in stock to build your own camper or trailer. Let us save you $$$ on all your building needs.

NOW OPEN WED.,
THURS. AND FRI.
NIGHTS TIL 9:00

S. J. PEDEN LTD.
2855 Quesnel St. 386-3464

Looking for value?
NOMAD HAS IT
Looking for style?
NOMAD HAS IT
The trailer with style and price to fit all needs.

INTRODUCTORY OFFER!!
19½' S.C. shower model. ONLY $3750
21½' S.C. shower model. ONLY $4295
23½' Twin bath model. ONLY $4650
See the fabulous NOMAD at
COASTLINE TRAILER
CENTRE (VIC.) LTD.
642 Burnside, 388-6021

Enter the NOMAD
contest today.

Used 17' Aristocrat
LO LINER
Self-contained, fully equipped, wall-to-wall carpet, awning.
—Real nice condition—
Used only three seasons

FULL PRICE
—$2450—

TERMS — Apply
(TRAILER DIVISION) of
MULLINS MARINE
SALES LTD.
925 YATES or Entrance
off VIEW ST.
382-4515

Home of
TERRY TRAVEL
TRAILERS

— RENT —
A MOTOR HOME
Sleeps 6, self-contained, off season rates available.
BOOK NOW
PURVIS FLACK TRAILER
SALES LTD.
1915 Quadra, across from
the Curling Rink
Phone 388-9188 382-4611

FENNELL'S
TRAILER SUPPLIES
Parts — Propane — Repairs
GALAXIE CAMPERS
Open 7 days a week
6459 Pat Bay Hwy. 652-2511

'69 CHEV BEL-AIR, RADIO, automatic transmission, power steering and brakes. Equalizer trailer hitch, air pressure shock-absorbers, transmission cooler, hydraulic anti-sway bar, block heater, electric brakes for trailer. 18' Travel Trailer. Completely self-contained. Insulated. A home away from home, an office or spare bedroom at home. 478-2635 evenings.

SECURITY CAMPERS
WINNEBAGO MOTOR
HOMES
MORRIS
TRAILERS AND CAMPERS
2936 Douglas at Burnside 385-2332

FORD'S CAMPER AND TRAILER 3 colors of Hi-Dap pre-finish panelling, $7.95 sheet.
Parts and Accessories
2614 Sooke Rd. 478-5815

1971 ARISTOCRAT SELF-CONtained 17' trailer, used 2 days. Cost $3,600. 2427 Barbara Place. 652-2756.

CAMPER UNIT. ¾-TON CUSTOM GMC and 10 ft. Vanguard camper. $5800 or nearest offer. Must be seen. 658-5618.

1966 MERC ½-TON WITH EXtras, 8' cab over camper. 385-4201 before 3:30, after 5. 383-2388.

BOX TRAILERS — 5½x6, 4x6, 4x8, for the best price in town. AL'S BOAT Trailers. 383-8233.

TENT TRAILER FOR RENT. Sleeps 6, with 2 mattresses. $35 a week. 478-7082.

CAMPER, WELL BUILT, FULLY equipped, sleeps 4. 1340 Craigflower Road.

169 MOBILE HOMES AND PARKS

BOB'S TRAILER SALES

11-ft. ARISTOCRAT camper shower model, reg. $3895.
NOW ONLY $3495

8 ft. ARISTOCRAT
camper, clean, $1395

ALL USED travel
trailers must go.
NO reasonable offer
REFUSED.

12-50. BUDDY —
set up, exclusive location
COMPLETE, $7495

LOW down payment

GOOD credit rating a
must.

Spaces for all our homes.

OFFICE HOME
386-3623 478-4979

NO DOWN PAYMENT
Trades of homes, cars, boats, furniture etc. acceptable. Finest mobile homes, also National Building Code approved singles and doubles. Spaces available for adults and families.

Victoria: "Wagon Train," 2524 Douglas. Tel. 386-3291 Victoria
Duncan: "Cowichan Valley Mobile Homes," Tel. 746-7044 Duncan

1970 12x66 GENERAL 3 BEDrooms, utility room, wall-to-wall carpet throughout. Many de luxe features. Sited on roomy rented rural lot. All utilities connected. Price includes steel garden shed. Asking $11,000. All reasonable offers considered. To view call 478-2904.

GLENKEY MOBILE
HOMES LTD.
"Your key to better living"
2705 Douglas St. at Hillside
385-2491 385-2492

TRIANGLE HOMES LTD.
MARINER-GENERAL
478-1774 Res. 656-4361

GOLDSTREAM
MOBILE HOMES
Sales — Park
COMMODORE — ATCO HOMES
2885 Trans-Canada Hwy.
478-1751

MUST SELL IMMEDIATELY, 1970 Tudor Manor, 3 bedrooms, 8x18 utility room and extra bedroom. Unfurnished except for fridge and stove. 478-4723.

TOTE-EM
TRAILER SALES
2744 Spencer Rd.
478-1041 Days
384-8791 Nights

WELLS O WEARY TRAILER LODGE, waterfront, 5 miles west of Sooke on West Coast Rd., 385-3674, 642-5465.

PRIVATE SALE, NEARLY NEW 20x40 foot double wide modular home, 3 bedrooms, furnished, can remain in park. 478-4562.

F AND R SALES
1965 10x50 2-bedroom Bel Air. Immaculate condition. 478-2722.

FOR RENT: 8X41' FURNISHED, 2-bedroom mobile home. Vacant. No pets. Adults only. $70. 478-1840.

178 SUMMER RESORTS

OVERBURY RESORT, THETIS Island. July 17-24. Our 2 best units. Electric kitchens, full bathrooms, fireplaces. Ideal family vacation. Good fishing, boating, safe swimming. $75-$85. 246-9769 or 753-4650.

$40 3-ROOM UNIT CORDOVA Bay beach. Booking reservations now for July and August. Parkview Store, 4999 Cordova Bay Road.

WATERFRONT COTTAGE, OWN beach, sleeps 6, TV, telephone, 20 miles from Victoria, $100 week. Weekends 642-3515 or 592-1988 days.

SEASIDE COTTAGE
On Galiano Island, self-contained cottage, suitable for 2 people. $50 week or monthly rate. 382-8361.

QUALICUM BEACH: 7 ACRES waterfront home, $20 per day. Victoria Press, Box 397, Victoria. 382-8503.

SHAWNIGAN LAKE COTTAGE, $45 weekly Less by the month. 642-3510, 743-2813.

SECLUDED 2-BEDROOM COTtage on Cowichan River, $50 weekly. 477-8854.

181 TOURIST ACCOMMODATION

SUITES AVAILABLE BY DAY or week. Reasonable rates. Completely equipped. For more information phone Michelangelo, 383-8197 or 386-2812.

ROCCABELLA GUEST HOUSE — the home of "C'est si bon rotisserie." Rooms single $4 up. Breakfast. 385-9030. 777 Blanshard.

STRETCH YOUR HOLIDAY dollar, double bed and breakfast, $8. 592-6731.

1 BEDROOM AND BACHELOR fully furnished, daily, weekly and monthly. 592-9516.

EXCELLENT TOURIST ACCOMmodation, off Rockland. 383-5310 or 384-1920.

ROOM WITH TWIN BEDS AND breakfast. 386-1604.

SLEEPING ROOMS. PHONE 386-7681 evenings and weekends.

185 CONVALESCENT AND REST HOMES

PRIVATE BEDROOM IN A ground level suite with living room, dining area, sliding glass doors to secluded patio. Beautifully furnished including color TV. Private entrance, shopping plaza in same block, continuous supervision. Home cooked meals included. Phone and intercom.
RICHMOND VILLA
Inquire Miss Dundas, Richmond Heights Private Hospital. 477-1865.

DE LUXE ACCOMMODATION
IN VICTORIA REST HOMES
Ladies, gentlemen or couples. Nurse (24 hours). En suite plumbing, buzzer at beds, hydraulic bath lift, elevator, TV, excellent menu, tray service, level entrance. Reasonable rates. 385-6213 or 383-0395.

MR. AND MRS. VAN ARE IN business again accommodation only 4 guests. First class services 24 hrs. nursing care in de luxe home. 1135 McClure. 382-0083.

EXCELLENT ALL ROUND CARE for elderly men and women. Large, bright rooms. Spacious grounds. View Manor Rest Home. 383-5840.

ROOM AND BOARD IN CHARMing clean resthome for lady needing 24 hr. care. Excellent meals and tray service. 384-1750.

ROOM AND BOARD IN CHARMing clean resthome for lady needing 24 hr. care. Excellent meals and tray service. 384-1750.

LOVING CARE FOR MOTHER or Father. Call Mrs. Mack, 383-9315.

FAIRFIELD REST HOME

190 ROOM and BOARD

THE GLENSHIEL HOTEL OFfers comfortable accommodation for retired guests. Reasonable rates includes 3 excellent meals, afternoon tea, elevator and full hotel services. Close to downtown and Beacon Hill Park. 383-4164.

ROOM AND BOARD FOR MEN, single or sharing. Excellent meals. Light laundry. TV room. 598-1719.

EXCELLENT ROOM AND board in de luxe home. Private room, $125. Semi-private, $100. 2317 Forbes Street.

PLEASANT HOME ATMOSphere, good room and board. 386-7681.

ROOM AND BOARD IN NICE home for older ladies. 382-9678 or 477-9678.

190 ROOM and BOARD

ROCKLAND GUEST HOUSE. Ladies and gentlemen. Tray service. 386-6903.

ROOM AND BOARD. MATURE person. 382-9678, 477-8723.

ROOM AND BOARD: HOME privileges. Men, 388-5077.

193 ROOMS TO RENT

STUDENTS, YOUNG WORKMEN, near U-Vic-Shelbourne Plaza, buses. Entrance bath, kitchen, laundry; TV lounge. All separate from family. Fully found. Private room. Available 15th. $60. Double, immediately. $50 each. 592-7989.

1 ROOM SUITABLE FOR MEETings or storage in Esquimalt Road. Available now at $55 p.m. Call A. Croft, 382-4251.
RITHET AGENCIES LIMITED

BIG SUNNY ROOM UPSTAIRS with kitchenette and balcony for middle-aged or elderly lady. 386-0482.

FURNISHED ROOM. $50, AVAILable Aug. 7. Kitchen, laundry privileges and general use of house. Ladies only. 384-8356.

CLEAN, COMFORTABLE ROOM, use of kitchen, living room, laundry, weekly clean linen. $60 per month. 382-8646.

SLEEPING ROOM, NEAR NEW furniture; private entrance, off street parking. Share bathroom with one. $60 month. 479-1188.

PRIVATE ROOM, SINGLE OR double, use of whole house. Convenient location. 384-2315, 383-1580.

ROOM FOR RENT, FOR ladies, $50. Near Jubilee Hospital. Hot plate and fridge, separate bathroom. 384-0839.

CLEAN FURNISHED ROOM, kitchen. Jubilee area. Men. Cablevision. 592-6615.

SHELBOURNE AREA, NEW room, wall-to-wall carpet, $60 month. Call after 5 p.m. 477-8854.

PLEASANT ROOM OAK BAY Avenue. Use of kitchen, etc. Cablevision. Reasonable. 592-1179.

SINGLE AND DOUBLE ROOMS with shared kitchen and bathroom. Close to bus and stores. 388-6678.

NICE ROOM FOR GENT, SHARE TV and kitchen. $40 month. All found. 384-8945 or 383-4083.

ESQUIMALT. MEN ONLY. ALL found. Community kitchen. Private entrance. 382-8613 or 656-2185.

SINGLE ROOMS, $50, $65. 1303 Gladstone, 382-6728.

ROOMS TO RENT
197 HOUSEKEEPING

THE RITZ HOTEL
By day, week or month
Across from Eaton's
Elevator Service TV Lounge
Reasonable Rates
710 Fort 383-1021

SCOTT APARTMENTS
Extra-large LHK rooms for middle-aged or elderly tenants. Hot and cold water, gas ranges, cablevision all rooms. 2659 Douglas St. 382-1221.

BED-SITTING ROOM WITH KITchenette, fridge and rangette, close to town, near Beacon Hill Park and Museum. Mature lady only. Heat and light included. $55. 382-2694 evenings only, please.

HOUSEKEEPING ROOMS FOR bachelor girls Close to town. Wall-to-wall carpets, built-in cupboards, stove and fridge, hide-a-beds. 382-8375.

NEWLY DECORATED ROOM for men. Close to beach and stores. $45 and $55 monthly. Apply 23 Menzies St.

$30 MONTH. LARGE, HOT plate. Apply at the back, 2nd floor, 2003 Cameron St. after 5 p.m.

3 ROOMS $98; HOUSEKEEPING room $65. Large bright, close-in, share bath, cablevision. Ladies preferred. 477-2833, 384-0947.

CLEAN ROOM. AUTOMATIC heat. Working woman. 2311 Dowler Place, 383-6675.

FURNISHED BEDSITTING ROOM. Kitchen. Elderly lady only. $60. 1214 Yates St.

CLOSE TO DOWNTOWN, QUIET, clean, fridge, sink, suit 1 person, ground floor. 383-1277.

NICE CLEAN ROOM. $50 month, or $20 a week, or $4 a day. Close to Jubilee. 385-1519.

FURNISHED HOUSEKEEPING room on waterfront, fridge, share washroom. 386-9103.

1 LARGE BRIGHT HOUSEKEEPing room. Between 9 and 5. 386-8594, 382-7634 after 5.

1 ROOM NEAR STADACONA park. $63 includes utilities. Available immediately. 1623 Belmont.

FAIRFIELD — BRIGHT, CLEAN room for young person. $55. 388-6966.

NEAR FORT AND COOK. Fridge, stove, free cablevision and parking. 384-5920.

BRIGHT, CLEAN ROOM, QUIET person. 598-3472, evenings and Sundays.

JA

200 APARTMENTS TO RENT UNFURNISHED

TUDOR ESTATES LTD.
2030 DOUGLAS ST.

Want to live in Oak Bay in a beautiful residential apartment? Close to transportation, shopping, banks and churches?

GRANITE HOUSE
2100 GRANITE ST.

This beautiful new building located one block south of Oak Bay Ave. and one block from the Village, offers all the conveniences of modern apartment living. View these suites now and make your choice.
One-Bedroom from $125
Resident manager, 592-9883, Suite 102.

MARQUEE COURT
2095 OAK BAY AVE.

Bask in the sun on these wrap-around patios, a new building offering all modern conveniences for the discerning tenant. Open for viewing 9 a.m.-9 p.m. daily.
One-Bedroom from $132.
Two-Bedroom (one only) $175.
Resident Manager, 592-9004.

MITCHELL OAKS
2065 OAK BAY AVE.

This residential building offers all modern conveniences, limited selection of one-bedroom suites available starting at $130.
Resident Manager, 598-3285.

TUDOR ESTATES LTD.
2030 DOUGLAS ST.

CHARTWELL HOUSE
1343 Harrison St.
Phone 382-0863
1-Bedroom from $125

THE FONTAINBLEAU
3159 Shelbourne St.
Phone 592-4135
1-Bedroom from $127
2-Bedroom from $157

THE RICHELIEU
3187 Shelbourne St.
Phone 592-0554
1-Bedroom from $126
2-Bedroom from $157

All these suites offer wall-to-wall, drapes, heat, cablevision, controlled entrances, electric kitchens and congenial resident managers. For further information phone Tudor Estates, 382-2721 or evenings 479-1909.

TRUE VALUE
COMPARE OUR RENTS
FOR REAL
APARTMENT VALUE

Spacious suites, elevator, carpets, drapes, free parking, cablevision, excellent shopping facility, bus stop at door.

BACHELOR SUITES FROM $114
1-BEDROOM SUITES FROM $130
2-BEDROOM SUITES FROM $165

OAKVIEW MANOR
3420 QUADRA
Inquire Suite A
or 388-6868
Rental Agents
P. R. Brown & Sons Limited
762 Fort Street 385-3435

LORD AND LADY SIMCOE
The Simcoes
"Victoria's
Prestige Address"
1 or 2 bedroom suites furnished or unfurnished.
Large heated pool in Delightful Garden Setting
Sauna's
Soundproofing
Wall-to-wall carpet
Free outdoor parking
Recreation room
Lounge
Cablevision
Controlled entrances
440 - 450 Simcoe St. 385-3111

TIDELINE APTS.
1470 Dallas Rd.
On the Waterfront

We have one only 2-bedroom suite WITH PANORAMIC SEA VIEW. One only 2-bedroom suite at $160. This is a new block, extremely attractive decor.

Resident Mgr.
382-5851

OPEN FOR VIEWING
9-9 DAILY
VILLAGE MANOR.
2056 OAK BAY AVE.

Extra large carpeted suite, elevator and controlled entrance. All utilities included. Resident manager, 592-1911.
1-Bedroom from $140
2-Bedroom from $170

COLONY PARK MANOR
1680 Poplar
UNIVERSITY DISTRICT

Compare these features. Colored appliances, garburators, wall-to-wall carpets, exceptional soundproofing; cablevision, heated indoor swimming and hydro-therapy pools and sauna. Games and hobby shop rooms.
1 bedroom suite available.
Res. Mgrs. (Mr. and Mrs. D. Bertrand).
477-1711

PENTHOUSE
Roof Garden with
Ocean View
FIREPLACE

1 and 2 bedroom, $139-$159

DUNSMUIR HOUSE
831 Dunsmuir Rd.
388-4943

CAIRN VILLA APARTMENTS
Brand new 1 and 2-bedroom suites for rent, ideal for retired people, because of its park setting. 1 mature child considered. Located corner of Lampson and Old Esquimalt Road. For further information, call Resident Manager, Mr. Woods at 383-3239.

CRESTWOOD APTS.
Available now, 1-bedroom suite. August 1, one 2-bedroom apartment, one 1-bedroom apartment. Close-in, on bus line, heat, cablevision, parking included in rent. Mature couples only. Phone Mrs. Shaw, 385-0987.

BRIGHT, CLEAN, LARGE, SELF-contained 2-bedroom apartment. $135 month including cablevision. Quiet retired couple preferred. 382-9633.

OFF LAMPSON ST.
Beautiful, charming, clean, very spacious, 2-bedroom suite with fireplace. Large sundeck. Fridge, stove, cable, heat, water included. Adults. $150. 382-5240.

QUIET COZY LARGE 3 ROOM suite, main floor, parklike surroundings, new carpets and drapes. Suit retired people. 384-8278 or 382-9470, 1270 Yates.

ESQUIMALT, OWN ENTRANCE self contained 1 bedroom suite. Electric heat, no stairs, carport. $95. Adults only. 383-2325.

BRIGHT, CLEAN 1- AND 2-bedroom suites, in quiet home. Overlooking gardens. Fridge, stove, cablevision, heat and hot water. $135 and $105. 382-9633.

2-BEDROOM APARTMENT IN Esquimalt, fridge and stove included. Children welcome. $135. 386-7994.

DE LUXE 1-BEDROOM SUITE. Middleage couple preferred. No pets. $95. 386-6453.

200 APARTMENTS TO RENT UNFURNISHED

CHARTER HOUSE
435 Michigan
384-8923

2 Bedrooms Available

REGENT TOWERS
415 Michigan
383-6216

1 Bedroom Available

—Swimming pool
—Covered parking
—Cablevision
—Located in spacious well-kept grounds
—Pleasant stroll to downtown
—Choice ocean view

All Rental Enquiries Welcome

Managed by
NORTH WEST TRUST
386-3534

ELMWOOD TERRACE
1399 Stanley at Pandora

On quiet Stanley Avenue, shaded by giant elm trees with convenient bus stops at each end of short street.

All the features expected in a new quality building:
—Carpeted throughout
—Luxurious wall-to-wall drapes
—Clean electric heat
—Very large balconies
—Cablevision
—Thorough soundproofing
—Beautifully landscaped
—Sauna, exercise room
—Billiards and ping-pong
—Laundry
—Roof sundeck
—And much more

AVAILABLE AUGUST 1

Large one-bedroom suite, third floor front, $134.

Resident Manager: 388-6718
Adults Only — No Pets
Diamond Developments Ltd.

HENRY HUDSON APTS.
576 Simcoe St.

NEW LUXURY BLOCK
JAMES BAY AREA

ONE 1-BDRM. $134
ONE BACHELOR $115
SUITABLE PETS ACCEPTED

Phone J. Y. Woods,
386-6446

GOODACRE TOWERS
350 and 360 DOUGLAS ST.

Directly opposite Goodacre Lake in beautiful Beacon Hill Park. Customary highrise amenities. Studios, 1 bedroom, and 2 bedrooms available for immediate occupancy. For further rental information phone 385-8111, 9 to 5.

LOOKING AROUND!
THEN COME TO
GORDON HEAD
TOWNHOUSES

Spacious and Gracious living — 2 and 3 bedroom townhouses. Full basement, finished rumpus room, washer, dryer, fridge and stove. Schools? All levels close by. Enclosed Courtyard.

BE PREPARED TO MOVE IN

Come out Shelbourne Street, turn right at Blair Ave., then right again on to Larchwood Drive.

Phone 477-5422

RESERVE NOW!
CHERRY BLOSSOM
COURT
310 St. James Street
(cor. of St. James and Oswego)

Delightful new apartment located in quiet neighborhood in James Bay area nearing completion. Reservations for Aug. 1 and Sept. 1 occupancy are now being accepted. Adjacent to shopping, walking distance to town, 2 blocks from the sea, bus stop at the door, sea and mountain views.

FEATURING:
—Quality wall-to-wall carpeting.
—Superior soundproofing.
—Controlled entrance.
—Elevator.
—Colored appliances.
—Balconies.
—Heat lamps in bathrooms.
—Resident manager.

RATES:
—BACHELOR SUITES FROM $112
—1-BEDROOM SUITES FROM $125
—2-BEDROOM SUITES FROM $155

To view suites call 477-3623 evenings or RENTAL AGENTS:

P. R. BROWN & SONS
762 Fort St. 385-3435

TUDOR ESTATES LTD.
2030 DOUGLAS ST.

ST. MARGARET'S
1830 FERN ST.

OPEN FOR VIEWING!

This beautiful new building is renting now. All modern apartment facilities plus SWIMMING POOL, SAUNAS AND REC. ROOM. View now and make your selection from our variety of suites.
LIKE SHAG CARPETING?
LIKE A PANELLED DEN?
LIKE A FEATURE WALL PANELLED IN THE LIVING ROOM?
WE HAVE THEM!
Resident Managers
383-2515, Suite 110
Bachelor from $121
One-bedroom from $125
Two-bedroom from $175
Deluxe two-bedroom from $196
For further rental information phone Tudor Estates, 382-2721 or evenings 479-1909.

$110. 1-BEDROOM SUITE IN modern block. Controlled entrance, cablevision. Adults only. 382-3837. 250 Oswego.

2 BEDROOMS. QUIET ADULT block, Cathedral area. Walking distance. TV. 1019 Rockland. 384-1847, 382-3955.

NEW BASEMENT SUITE, 1-bedroom, all utilities included, $125. Colwood area. 478-2179.

BASEMENT SUITE, 2-BEDroom, stove. Living room with fireplace. 385-9996.

1-BEDROOM, $110, AVAILABLE September 1st, furnished on request. 385-2269.

AVAILABLE NOW, ESQUIMALT 1-bedroom suite, utilities included, quiet person, $95. 384-6663.

$118. 1 BEDROOM SUITE. FIREplace. Fairfield. 385-7370 or 386-6262.

2 BEDROOM SUITE, CLOSE TO Naden and Dockyard. Cablevision included. $130. 386-8126.

BURNSIDE, LARGE, BRIGHT, 1-bedroom, self-contained suite. $95. 386-6936.

2-BEDROOM, WALL-TO-WALL, drapes, cablevision, central location. $155. 386-3975.

200 APARTMENTS TO RENT UNFURNISHED

FERNWOOD MANOR
1575 BEGBIE
TREAT YOURSELF
TO THE VERY BEST
IN APARTMENT LIVING

Huge indoor swimming pool, sauna bath and hydrotherapy bath, hobby room, car wash facilities, extra soundproofing, free cablevision. Locked entrances, congenial resident managers. For August 1 occupancy, 1-Bedroom suites from $135 to $146. One 2-bedroom $166. One 2-bedroom, 1½ bath de luxe suite at $220 per month.
386-9453
Mr. and Mrs. Orris, Res. Managers

CASA DEL MAR
1625 RICHMOND RD.

You will be pleased with the superior accommodation in this Spanish style apartment.
Check these features:
Free laundry, heat and cablevision, controlled entrances and mail delivery to suites. Close to hospitals, shopping centre and bus lines. Available August 1, one 2-bedroom suite $154.
Res. Manager, 383-4563

CASA DEL RIO
1535 JUBILEE
One 1-bedroom suite $132
Available August 1

In this delightful block located on quiet street, yet close to shopping centre and bus lines and of course all modern conveniences.
Call Res. Managers
Mr. and Mrs. E. Stephens, 388-4574

Builders and Developers

UNDER
NEW MANAGEMENT

HARRISON HOUSE
1417 HARRISON

Yates and Fort area, on a quiet one-block-long street with bus lines at each end.
—Free cablevision
—Wall-to-wall carpet
—Balconies
—Controlled entrance
—Noiseless elevator
—Coin-op laundry
—Freezer-fridge comb.

Plus a communal recreation room in the penthouse. This is especially built for your convenience and pleasure.

Plus a RESIDENT MANAGER with a real concern for your comfort and well-being. A scant few 1-bedroom suites are available. 1 only 2-bedroom. Phone now to Resident Manager, Mrs. Page. Phone 384-9638.

MONTE CARLO
1030 PENDERGAST ST.

Quiet desirable location, near Beacon Hill Park, stores, bus and town. All the features in a new quality building.
1-bedroom suite $135-$138
Bachelor suite $115
One 2-bedroom suite $160
Also 1-bedroom suite at CASA MONTEGO APTS., furnished, $146.
Call Res. Manager, 382-4090
G. and O. Holdings, 598-4821

CHRISTIE POINT APT.
PORTAGE INLET
WATERFRONT
ESTATE SURROUNDINGS
NO THROUGH TRAFFIC

Available August 1, A good selection of 2-bedroom suites from $140. Rent includes heat, range, refrigerator, cablevision, living room drapes. Features outdoor pool, boat dock, workshop. 2951 CRAIGDOWN ROAD, 385-0644.

NO PETS

$127
GRENADIER MANOR
1537 BELCHER AVE.

Modern building very pleasant surroundings, on quiet street near shops and bus routes. Electric kitchen. Large top-floor suite with balcony, $133, July 1. Lower suite, $127, July 1. Adults only.
BROWN BROS.
AGENCIES LTD.
385-8771 Anytime!

ORCHARD HOUSE
Adjacent to Parliament
Building and
Beacon Hill Park
1-bedroom, from $130
2-bedroom, from $170
647 Michigan
Phone 382-4650

WEDGEWOOD TERRACE
1655 CHAMBERS ST.

Large de luxe 1 bedroom suite $125
Large de luxe 2 bedroom suite $157.50
Wall-to-wall carpet, free laundry and parking, cablevision, close to town, bus at door. Apply Res. Manager, Mr. M. Cox, ph. 382-0982.

CARLTON TERRACE APARTments, Esquimalt. 914 Carlton Terrace. Sept. 1 occupancy. Sorry bachelor suites all rented. 1 bedroom suites from $135. 1 only 2 bedroom suite left with fireplace, $172. Other 2-bedroom suites from $169. Limited accommodation for children. Rental includes all services. Superior soundproofing. For viewing please phone 382-7598, 385-1954, 382-6823, 9-5.

MARYFIELD PARK
562-6 SIMCOE

Large beautifully decorated apartments with sunken baths, 12x15 bedrooms, plush wall-to-wall carpets, 2-bedrooms from $155. 1-bedroom from $125 — Adults only, no pets. Residential Manager, 383-7628. Goward Developments Ltd.

MICHIGAN COURT
323 Michigan St.
(Under new Management)

1-BR, 1st. July. Rents from $128 to $150. Convenient location. Spacious suites, W-W, drapes, individual thermostats, freed laundry and parking. 1 child welcome. Royal Trust, 388-4311.

VILLAGE MANOR
2056 OAK BAY AVE.

New block with extra large carpeted suites and balconies. Minutes away from bus and shops. Free light, heat and parking. Resident manager, 592-1911.
Bachelor Suite $120
1-Bedroom Suite $140
2-Bedroom Suite $170

CAMOSACK MANOR
1035 BELMONT AVE.

Victoria's finest high-rise apartment, located in the quiet Rockland area. Available shortly, only, 1-bedroom suite, with unsurpassed views. For appointment to view please call Captain Duncan, 386-0191.

QUADRA VILLA
QUADRA AT TOPAZ
CHILDREN WELCOME

August 1, Sundeck, patio, drapes, cablevision, laundry, parking, 2-bedrooms, $149. One available immediately, 3 bedrooms, $159. Res. Manager, suite 2854, 382-0722.

NONALEE MANSIONS, 2626 Cook Street, opening August 1st, beautiful new block, luxury suites, panoramic views, bachelor, 1 and 2-bedroom suites, still available at reasonable rent. Reserve now, phone Mrs. Shaw at 385-0987 for further information.

VAN MEARE BLOCK
1013 VANCOUVER ST.

3-BR or (2-BR and den) large LR, quiet, convenient location, free laundry, cablevision, $155 p.m. Royal Trust, 388-4311.

$115. 1195 FORT. 1 BEDROOM ground floor suite, available August 1st. Heat, hot water, fridge gas stove included. $25 rent reduction for first 2 months until minor renovations are completed. 384-5313.

SPACIOUS, 2-BEDROOM PLUS large den. Ideal for period furniture. Real fireplace. Olympic view. Walking distance to town or park. A charmer. $150 per month. Free laundry, heat and water. 384-8215.

ROCKLAND AVE.

Beautiful, very interesting, clean ground floor, 1-bedroom suite, in a lovely parklike surrounding. Private entrance. Quiet person. $125. 382-5240.

LARGE LIVING ROOM, dinette, kitchen, 2 bedrooms, in modern block near St. Joseph's Hospital. Cablevision, laundry room. $140. Adults. 386-2385.

1-BEDROOM APARTMENT OFF Rockland. 384-1920.

200 APARTMENTS TO RENT, UNFURNISHED

"THE OAK BAY MALL"
2025 OAK BAY AVENUE

Centrally located to bus, shopping centre, UVic, Jubilee and leisure areas. Luxury apartment with bright de luxe suites.
FACILITIES AVAILABLE
BILLIARD ROOM
SAUNA ROOM
WORKSHOP
—High quality soundproofing;
—Attractive wall-to-wall carpets,
—De luxe factory-made cabinets, colored automatic appliances.
—Generous living areas.
—Cushion floors in kit. and bath
—Ceramic tiling, colored vanities.
—Fiberglass draperies—
—Self-closing fire doors.
—Silent elevator
—Covered parking.
—Courteous, efficient managers—
—All suites include heat, cablevision, drapes, storage, parking.

1 BEDROOM $140

Mr. and Mrs. A. Greul
Suite 302, 592-6345

OAK BAY
WINCHESTER COURT
"Beautiful Courtyard Garden"
—92 de luxe extra spacious suites.
—Quality wall-to-wall carpeting.
—Concrete floors, double walls.

—BILLIARD ROOM
—SAUNA ROOM
—WORKSHOP

—Walnut kitchen cabinets.
—Feature wall, china shelves.
—Coloured appliances.
—Cushion floor kitchen and bath.
—Generous living areas
—All suites include heat, cablevision, drapes, storage, parking.
—Courteous resident managers.

2 BEDROOM $172

223-1063 Foul Bay Rd.
Call Mr. and Mrs. R. Bowlby
598-1790

"THE ROYAL RICHMOND"
JUBILEE AREA
FREE ELECTRICITY

Contains many outstanding features definitely making this building the best rental value in the area. These de luxe large suites contain:
—Cushion floor kitchen and bath.
—Superior sound proofing.
—De luxe walnut cabinets,
—Feature wall, china shelves.
—Generous living areas.
—All suites include heat, cablevision, drapes, storage, free parking and free electricity.
—Courteous resident managers.

BACHELOR $118
1 BEDROOM $137
2 BEDROOM $175

Manager—Mr. and Mrs. S. Deraad, Suite 201, 1720 Richmond, 383-0988.

PARK PACIFIC
APARTMENTS LTD.

For details and transportation to view all above suites, call Mr. Bowlby, Prop. Mgr. 598-1790.

GRANADA COURT
1233 FAIRFIELD ROAD
NEW PRESTIGE APARTMENT

1 two-bedroom deluxe $190
1 one-bedroom deluxe $180
1 one-bedroom deluxe $140

CALL MRS. VENNARD, 385-3042
KER and STEPHENSON LIMITED
385-3411

CARLYLE APARTMENTS
230 Oswego 385-5364, 477-4434
1-bedrm, 3rd flr $125
2-bedroom suite, top flr $150
Cablevision, drapes, balcony, intercom, etc. Parliament Building area. Adults. No pets.

ESQUIMALT
Available August 1st. One-bedroom suite in five-suite apartment block. Stove, fridge. Cablevision, heat and hot water supplied. Laundry facilities available. Very low rent.
Phone 382-8117
Newstead Realty Ltd.

$95 — LARGE, SUNNY, QUIET, close-in Fairfield suite in older, well-built retirement block. Mr. Whiteley — 385-2596.
PEMBERTON HOLMES LTD.

"ATTEN. PENSIONERS"
Bed-sitting room, kitchen and bathroom. $65. Western Homes Ltd. 382-9513.

3-BEDROOM LOWER DUPLEX. 1½ bath, wall-to-wall carpets. Close to Beacon Hill Park and Dallas Rd. (Fairfield district). $160 per month. 592-2621.

1-BEDROOM NO STEP APARTment in Estevan shopping area, Oak Bay. Water and self-controlled heat included. Near beach. $120. 592-1022.

CLEARVIEW APTS., 1258 YATES. 1 bachelor, $95. Free laundry, cablevision. Phone 384-7785 or 386-1961.

1 BEDROOM APARTMENT, share bathroom. $75, utilities included. Elderly person. Phone 382-5621, after 6.

COMFORTABLE QUIET 3-ROOM modern suite with dining area. Parking, on bus, Vic West. $105. Available July 15. 592-2038.

OAK BAY. LARGE 1-BEDROOM suite, $125. Sea view. Wall-to-wall carpets, stairs, quiet adults. 598-5701.

AVAILABLE AUGUST 1. 3 ROOM suite. Oak Bay Avenue. $110 including heat and hot water. 383-8915 or 598-2903, after 6 p.m.

MODERN 1-BEDROOM, LARGE sitting and dining area, stove, frig., free laundry, $105. No children. 384-5473.

1-BEDROOM SUITE, $100, bachelor suite, $90. Close in. Laundry, cablevision, parking included. 478-6403.

1-BEDROOM SELF-CONTAINED suite, $100 month, includes fridge, stove, heat, and water. Available August 1st. 386-7816.

AUGUST 1, NEAR NADEN, large 2-bedroom suite, fridge, range, cablevision, heat included. $140. 388-4925, 384-1622.

LANGFORD
1-bedroom suite, fridge, stove, drapes, carpets. Available now. 478-6289.

1-BEDROOM, $110, AVAILABLE September 1st, furnished on request. 385-2269.

LARGE BACHELOR SUITE, 527 Head St. Available August 1st. 383-6481. Phone before 2 p.m.

$110. ONE-BEDROOM SUITE. Available now. Adults. 1057 Moss. 385-7589.

2-ROOM SUITE WITH BATH, own entrance. Heated. $80. 592-9758.

201 APARTMENTS TO RENT, FURNISHED

MAY WE HELP YOU?

Why not make use of our detailed knowledge to find the apartment you really want? We will gladly drive you to see a wide selection of furnished or unfurnished apartments in any
District of Your Choice

NO FEE TO TENANT

STERLING RENTAL AGENCY
206, Kresge Bldg.
1104 Douglas St. at Fort
383-7171
Open 9 a.m.-9 p.m.
Including Saturday

AVAILABLE (JULY 15)
$145 —Esquimalt, close in, modern, 4½ rm., 2-bdrm., 4-pc. bath, elec. fridge and range, plus main furniture, cablevision hookup, heat, hot water, laundry, drapes, no pets.
Dickie Agencies, 382-4312
(or resident manager, 382-6848.)

UPSTAIRS 2-BEDROOM SUITE, fully furnished, heat, water supplied, couple with one child welcome, responsible couple. Available August 1st. 541 Toronto, $120. 385-4715.

LARGE 3-ROOM SUITE AVAILable. Main floor. Well furnished. TV, utilities, cablevision included. $140. Married couple. 382-0424 or 384-6760.

2-BEDROOM UPPER, COMpletely furnished. Near buses, stores. 1312 Glastone.

AUGUST ONLY, 2-BEDROOM, self-contained suite, $110. 477-4251.

CASA LINDA
364 Goldstream 478-1791

TWO-ROOM SUITE —AVAILABLE Aug. 1st, 860 Queens Ave. 385-2743.

201 APARTMENTS TO RENT, FURNISHED

CRESCENT RD. AVAILABLE July 15th. Beautiful view of Olympics and sea. Near store, bus. Private home. Nicely furnished room — kitchenette, sun porch. Single lady only. Share bath. $85. Cablevision, utilities included. 598-4071.

AVAILABLE JULY 15TH, AttRactive seaview apartment, suitable for mature lady — references required. No pets. $150 per month. Montreal Trust
1057 Fort St. 386-2111 Loc. 35

UPSTAIRS SUITE, ONE BEDroom, $110 or two $145. Garage, all utilities. Quiet tudor house, beautiful garden, wonderful view. Working ladies. Aug. 1. 1140 Tattersal. 385-8461.

1260 PEMBROKE $135
1-Bdrm, includes heat, water and cablevision.
DON STRIPLING, 386-1361
CANADA PERMANENT RENTALS

1 BEDROOM, LIVING ROOM, kitchenette and bathroom, automatic heat included, laundry facilities 2½ blocks from Hudson Bay. 1010 Balmoral, $90. 592-9133.

GRACIOUS HOME ON ROCKland, 1-bedroom suite, unfurnished possible. View. Newly decorated. Person over 50. 386-1039 or 386-1007, after 6:30.

LARGE UPPER SUITE, SELFcontained, middle-aged couple preferred. Available immediately. Lower suite available August 1. 725 Kings Road. 384-5391.

CLOSE IN, 3-ROOM SUITE, light and heat, gas range, fridge, $120. 2 rooms, $75. Bedsitting room, $60. Adults. 243 Kingston, 1-5 p.m.

FAIRFIELD DISTRICT — bachelor apartment. Fridge and stove, all utilities. $50 month. Middle-aged lady preferred. Non-smokers. 385-7594.

DELUXE FURNISHED 1-BR Suite. All utilities inc. parking etc. $130. Available immediately. Ron Black, Broadview Properties, 384-8001.

JOHNSON AND VANCOUVER, 3 rooms with utilities, $100. 382-8503, before 10:30 a.m. or after 4:30 p.m.

CLOSE TO PARK AND CITY centre, self-contained bachelor suite, separate entrance, cablevision. $110, per month. 388-6189.

3-ROOM, SELF-CONTAINED, available August 1. One bachelor suite available July 15. 1030 St. Charles, 385-8075.

ONE AND 2-BEDROOM SUITES, cable TV. Low daily and weekly rates. Pets welcome.
Canadian Crest Motel, 479-9002.

OAKLANDS MANOR
Hillside and Cedar Hill Road
De luxe 1-bedroom suite, $130.
Res Manager, 383-4808, 386-0266.

2 ROOM APARTMENT, $60 PER month. Electric heat included. Off Burnside at Eldon Place. 239 Tolcross Avenue. 386-1820.

TWO-BEDROOM, FULLY FURnished upstairs, heat, water supplied. August 1st, 1 child welcome. $110 month. 556 Toronto. 385-4715.

3-ROOM SUITE, ALL UTILITIES, cablevision. Adults. No pets. 479-4664.

2-ROOM DE LUXE BASEMENT suite. Vilas furniture, including utilities. One adult. $90. 383-1424.

3 ROOM COZY MAIN FLOOR suite, reliable quiet tenants, 384-8278 or 382-9470, 1270 Yates.

2 BEDROOMS, STOVE, FRIDGE, cablevision, heat. Near St. Joseph's. $135. 388-4913, evenings.

JULY 15TH, 2 ROOM, $50 monthly. Girls only. Water, heat and light included. 383-3891.

2 AND 4-ROOM UNITS, CABLE and utilities. James Bay area. 386-9309 or 478-3440.

LANGFORD, 2 COZY CLEAN rooms, ground floor, mature adults. 478-3031, after 1 p.m.

1 BEDROOM SELF CONTAINED, near park and Buildings. Quiet adults, $130, 383-9449.

BURNSIDE, LARGE, BRIGHT, 1-bedroom, self-contained suite. $100. 386-6936.

WANTED: QUIET TENANTS for upper 3-room apartment, near bus, $90. Utilities. 385-0016.

FAIRFIELD, 1 BEDROOM suite, $85 month, includes utilities, 414 Durban. 385-1834.

DE LUXE BACHELOR AND one-bedroom suites, fully furnished, $130 to $160. 592-9516.

LARGE 1 BEDROOM, HEATED, $110. Near Beacon Hill, ocean. August 1. 385-7188.

1-BEDROOM SUITE FOR elderly gentleman or couple. $100. 382-5385.

BACHELOR SUITE, $100, NEAR city arena. 382-3720.

2-ROOM SUITE JAMES BAY, close in. $90. 384-9512.

$80 A MONTH BACHELOR suite. 598-3764.

BACHELOR SUITE, SELF-CONtained, close to town. $80. 384-9085.

ARTIST DELIGHT, JUST ONE bedroom, $120. 386-0981.

202 APARTMENT FURNITURE TO RENT

Three Rooms from
$25 per month
STANDARD FURNITURE
382-5111
Immediate Delivery

203 APARTMENTS WANTED

FOR SEPT. 1 — UNFURNISHED 1 bedroom self-contained for middle-aged working woman, non-smoker. Must be under $100 a month. Oak Bay preferred. 598-3130.

WOMAN WITH TWO DAUGHters seeks small furnished apartment. Willing to do odd jobs. 477-3844.

STERLING RENTAL AGENCY
Needs good apartment rental listings — Now! 383-7171.

206 DUPLEXES TO RENT

BEACH DRIVE
EXTREMELY ATRACTIVE
SPACIOUS
UPPER DUPLEX

1 bedroom, living room, dining room, kitchen with stove and fridge, beautiful wall to wall carpets throughout. Heat, water and laundry facilities supplied. Garage, private entrance. Ideal for retired or professional couple.

CALL
KER & STEPHENSON LTD.
385-3411

LOWER DUPLEX
80 DALLAS ROAD

2 bedrooms, large living room, large kitchen with oil stove, bathroom. First floor older home, private entrance, $130. Call Mr. Skelly, 382-3215.

KER & STEPHENSON LIMITED
385-3411

UPPER DUPLEX

2 bedroom living room, kitchen. Quadra near Pandora, $100. Available August 1st.

KER & STEPHENSON LIMITED
385-3411

$175
Brand New
Children Welcome

3 bedrooms, 1½ bathrooms, close to school and play park. Off Jackiin Road. Rhynehard Developments Ltd., 384-1711, 478-1983; Sunday calls 479-4509.

EXECUTIVE TOWN HOUSE
Near Cedar Hill Park, 3 bedrooms and den, balconies. Available immediately. Rent $275. 1-year lease required but will grant 2-year lease if desired. Please phone 383-7171 STERLING RENTAL AGENCY.

SIDNEY DUPLEX

Modern 3-bedroom duplex with basement, laundry and storage. $150 per month. Available immediately. Contact Gordon Stevenson. 388-7881.

SAXE POINT PARK AREA, 4-bedroom duplex, 2 baths, wall-to-wall carpet throughout, family room, colored appliances, cablevision. Rent $250. 384-5113.

DUPLEX, AUGUST 1. FERNwood-Haultain area. Newly decorated. Close to all conveniences. $120. 479-5535.

206 DUPLEXES TO RENT

LANGFORD $175
Nice 3-bdrm. 1½ bath, includes water, cablevision and garbage pickup.
DON STRIPLING, 386-1361
CANADA PERMANENT RENTALS

NEAR RACQUET CLUB, SIDE by side, 3 bedrooms, 2 bathrooms, basement, stove and curtains. Close to schools and bus. Available August 1. $190. 477-8613, after 6.

LARGE, CLEAN 1-BEDROOM upper duplex. Fridge, stove, cablevision. Carpet in living room. $105 includes heat, hot water. 384-9793.

3-BEDROOM LOWER DUPLEX, 1½ bath, wall-to-wall carpets, close to Beacon Hill Park and Dallas Rd. (Fairfield district), $160 per month. 592-2621.

DALLAS RD., SEA VIEW
Spacious upper duplex, 2 bedrooms, stove, fridge, basement with oil furnace, garage. Adults only. No pets. $150. 384-3916.

2-BEDROOM SIDE-BY-SIDE DUplex, Foul Bay Rd. Stove, fridge and drapes included. Plumbed and wired for washer and dryer. $135. 592-6881.

ESQUIMALT, REDECORATED, 3 bedrooms, cablevision. Close to shopping centre, buses and schools. 384-4373.

1 BEDROOM DUPLEX, LARGE living room with fireplace, stove, electricity, water, heat included. $135 per month. 386-6454.

GORGE DISTRICT 1-BEDROOM side-by-side, partly furnished, private entrances. Heat, water, cable included. 2811 Parkview Drive.

3-BEDROOM DUPLEX SUITable for 3 men or 3 ladies. Also 2-bedroom, 1 bedroom furnished. 383-5310 or 384-1920.

MODERN SIDE BY SIDE DUplex, 3 bedrooms, 1½ bathrooms $175 a month, near school. 384-5473.

VIEW ROYAL. LOWER 1-BEDroom, carpeted, range, fridge, patio, heat, water. No pets. Available Aug. 1. $126. 479-2442.

UPPER DUPLEX, HEAT AND water included. $95. Vacant August 1st. 478-6060.

UPPER DUPLEX, HEAT AND water included. $95. Vacant August 1st. 478-6060.

4 BEDROOMS, 2 UP, 2 DOWN, 2-bathrooms, $150. 2818 Rock Bay. 384-0970.

1-BEDROOM, STOVE, FRIDGE, Parliament buildings. Young to middle-aged preferred. 385-4666.

UPPER DUPLEX, LARGE bright rooms. Nice view. Adults, $105. 383-3487.

NEW SIDE BY SIDE DUPLEX, 2 bedrooms, full basement. Phone 642-5535.

2-BEDROOM, CLOSE-IN, UTILities included, $165. No pets. 385-3560 evenings.

DUPLEX IN SIDNEY, 2 BEDROOM, $150 MONTH. 656-3195, or 656-1782.

NICELY DECORATED UPPER 2-bedroom. Stove and fridge included. $135 per month. 385-5219.

210 HOUSES TO RENT UNFURNISHED

LOOKING AROUND!
THEN COME TO
GORDON HEAD
TOWNHOUSES

Spacious and Gracious living — 2 and 3 bedroom townhouses. Full basement, finished rumpus room, washer, dryer, fridge and stove. Schools? All levels close by. Enclosed Courtyard.

BE PREPARED TO MOVE IN

Come out Shelbourne Street, turn right at Blair Ave., then right again on to Larchwood Drive.

Phone 477-5422

MODERN EXECUTIVE
HOME

on quiet cul-de-sac off Rockland, 3-4 BR, en suite off large master. W-W in spacious LR and DR. 2-year lease. $290 per month. Appointments to view. Royal Trust, 388-4311.

JULY 15 OCCUPANCY, 1 YEAR old, 3 bedroom, full basemest. Children welcome. $215 per month. Purchase possible with no down payment after 90 days. August Construction. 384-1711, 478-1983, Sunday calls 479-4509.

SIDNEY DUPLEX

Modern 3-bedroom duplex with basement, laundry and storage. $150 per month. Available immediately. Contact Gordon Stevenson, 388-7881.

AVAILABLE JULY 15TH, quiet area of Oak Bay, 3-bedroom house, recently redecorated, on large treed lot, $225. 598-4971, 598-3105.

AVAILABLE JULY 15th, QUIET area of Oak Bay, 3-bedroom house, recently redecorated, on large treed lot, $225. 598-4971, 598-3105.

RETIRED NON-SMOKING couple, new country duplex, sea-view, 1,375 sq. ft. Carpeted throughout, reasonable rent. Mill Bay. Available August 15. 743-2107.

510 DUPPLIN, NEAR WOODwards. Modern stucco bungalow, 2 bedrooms, large living room. Stove, fridge, $130. Child accepted. 384-3015 or 385-6379 anytime.

SMALL HOME, 2 BEDROOMS, stove and fridge. Fenced yard, full basement and garage. Child accepted. $135. 385-0843.

3 BEDROOMS, FULL BASEment. Close to town. Fridge and stove, $155. Available July 15. Phone after 6. 385-1722.

2-BEDROOM SIDE-BY-SIDE duplex, oil-o-matic heat, fridge and range included, $135 per month. 592-3732.

NICE 3-BEDROOM HOUSE, CARport, fridge, stove, consider 1 teenager, no pets. Near Colwood corner, $145. 478-4562.

2-BEDROOM HOME, QUIET Quadra area. Sundeck, garage, range, fridge, $120. August 1. 658-5490.

5-6 BEDROOM SPACIOUS family home. Available July 15. 2 baths, OOM heat. Close in, near all amenities. $225 month. 478-1501.

OAK BAY—IMMEDIATE OCcupancy, 3 bedrooms, close to schools, recently redecorated. $200. 598-3105, 598-4971.

GARDEN APARTMENTS. TWO bedroom; one bedroom; bachelor suite. 1117 Bay.

3-BEDROOM HOUSE IN BRENTwood, $180. Call Mr. Salvador, 656-3951.

2-BEDROOM, "CLOSE-IN, utilities included, $165. No pets. 385-3560 evenings.

VIC WEST, 2 BEDROOMS, $135. 388-5794 or 383-5525.

5-ROOM HOUSE. 2815 NANAIMO. $75 month. Oil range. 384-1755.

211 HOUSES TO RENT FURNISHED

CHARMING
UPLANDS HOME

WITH SEA GLIMPSES, LUXURIOUSLY AND TASTEFULLY FURNISHED, SUITABLE FOR ADULTS. AVAILABLE AUG 26TH FOR 3 OR 4 MOS. AT $350 PER MONTH. TWO VERY LARGE BEDROOMS, SECLUDED GARDEN AND PATIO. CALL ELEANOR SANDERSON, 384-9610 Or 388-4271. J. H. WHITTOME & CO. LTD.

10225 W. SAANICH RD. $165
Lovely 1-bdrm completely furnished. Waterfront location.
DON STRIPLING, 386-1361
CANADA PERMANENT RENTALS

3-BEDROOM EXECUTIVE HOME across from Willows Beach — 1 year lease. Available July 15. $350. 592-9181.

ALL FURNISHED COTTAGE, Langford, $65 month. No hippies. 478-1017 after 5.

COSY 2-BEDROOM HOME, fully furnished. No children, no pets. $165 month. 479-3014.

212 HOUSES WANTED TO RENT

LET US RENT YOUR HOUSE. We have clients waiting for two and three-bedroom homes. We offer good management, careful tenants and reasonable rates.
PEMBERTON HOLMES LTD.
384-8126

U.S. IMMIGRATION OFFICER and wife. No children, urgently need 2 or 3-bedroom unfurnished house, full basement, long-term rental, good care guaranteed. 382-5620.

SMALL HOUSE OR CABIN OUTside Victoria wanted by young couple. 388-7233, between 9-4.

212 HOUSES WANTED TO RENT

METROPOLITAN
REALTY LTD.
TRY OUR PROPERTY
MANAGEMENT DEPT.
APPRAISALS AND
REAL ESTATE SALES
BURNSIDE PLAZA
386-3585

WANTED: JAMES BAY-FAIRfield area. 1 or 2 bedroom house or duplex. Will fix up or re-paint. Reasonable rent. By July 15th. Furn

244 REVENUE PROPERTY

OAK BAY VILLAGE REVENUE
COMMERCIALLY ZONED LOT, 60X120 FT., AN EXCELLENT LOCATION — REVENUE FROM 1200 SQ. FT. STORE AND LARGE FAMILY HOME. THIS PROPERTY CAN ONLY APPRECIATE IN VALUE. NO MANAGEMENT NEEDED. FULL PRICE $49,500. EXCLUSIVE LISTING. CALL DON WHYTE, 592-2407.

FAIRFIELD
12 SUITES
A REAL FIND — EASY TO MANAGE APARTMENT BUILDING, IN EXCELLENT CONDITION. 5 ONE-BEDROOM SUITES, 7 BACHELOR SUITES — HAS PROVEN RENTAL SCHEDULE — HAS BEEN CONSISTENTLY RENTED. IDEAL FOR ABSENTEE OWNER OR LIVING-IN RESIDENCE. SHOWS A GOOD RETURN. FULL PRICE $75,000. EXCLUSIVE LISTING. CALL DON WHYTE, 592-2407.

OAK BAY VILLAGE
BUSINESS PREMESIS
STORES AND SUITES
IN THE HEART OF OAK BAY VILLAGE ON A VALUABLE CORNER. 12 RENTALS, SIX ON LEASE WITH ESCALATOR CLAUSES. GOOD PARKING. THESE BUILDINGS HAVE BEEN CAREFULLY MAINTAINED. GOOD CASH FLOW. AN IDEAL INVESTMENT AT $155,000. EXCLUSIVE LISTING. CALL DON WHYTE, 592-2407.

OAK BAY PROPERTIES LTD.
2227 OAK BAY AVENUE

EXCELLENT CONVERSION!
EXCELLENT RETURN!
EXCELLENT LOCATION!
EXCELELNT TERMS!
$38,900
Existing Gross Income is just under $5,000.00 with a potential of over $6,000.00. This property has too much going for it to put in an ad and is too good to miss. Call now and invest in your future.
John E. Thomson
388-4294
D. F. Hanley Agencies Ltd.
Shakespeare Street Office

APARTMENT BLOCK
FAIRFIELD
6-Suite block — all in excellent condition. 5 one-bedroom and one bachelor suite. Large agreement for sale on property can be assumed by new purchaser. This is not a conversion. Full price $69,900 open to reasonable offers. Trades may be considered.
385-7721 HAROLD WARE 598-4358
385-7721 592-7490
MAURICE BARLTROP
GARDNER REALTY LTD.
899 FORT STREET

26 FOR 2991!
Unique location, high sea views from most large sundecks. Sauna and Hospitality Room, etc. August completion. $84,000.00 to handle terms, trades or cash. New listing.
BRENT D. EWING
BAYSHORE REALTY LTD.
382-1911

ROCKLAND AREA
7-SUITE APARTMENT
Located in one of the most prime areas with an extra lot 65x165 ft. All suites are completely self-contained and each has unbelievable charm. Fireplaces in each suite, vacancy rate is nil and has to be seen to be appreciated. Good return on asking price of $79,500. For viewing please call—
384-8126 JIM WEST 592-3703
PEMBERTON, HOLMES LTD.

$29,500
SIDE BY SIDE Duplex in Victoria 18-year-old, very well-maintained in a nice residential area. Spacious LR—2 BR—kitchen or 1 BR and sep DR, full high bsmt could have further development. Good investment for a couple who need a nice home plus some revenue. Phone Pete Browne 386-7721 (24 hrs.).
Clarke & Wallace Realty Ltd.

JAMES BAY TRIPLEX
NEVER A VACANCY
3 self-contained units with separate entrances. Full basement, nice location and good terms.
ASKING ONLY $30,500
Phone R. Bayne, 385-8784
Douglas Realty Ltd.

42-SUITE APT.
Offered for the first time since being built in 1965. 100% occupancy in last few years. Overlooking the ocean with no obstructions and catering to retired people. Substantial equity required to existing mortgage.
384-8126 JIM McNAUGHT 382-8943
PEMBERTON, HOLMES LTD.

10 SUITE OAK BAY APARTMENT
$118,500 — $30,000 down.
Bal. at 8%.

7 SUITES, ASKING $75,000
Existing 1 mort. at 5%
Oak Bay Vicinity.
BILL KNOWLES, 385-7761. (24 hrs.)
D. F. Hanley Agencies Ltd.

WANTED!
Do you have a revenue property producing 10% or better net return on invested capital? Either apartment or commercial? Anything requiring minimum management. Call P. DUECK, Town and Country Realty Ltd., 382-7276 if you do. I have a client ready to buy.

REVENUE
INCOME $4,900 YEAR
Excellent well-kept revenue property. Eight light housekeeping units, fully furnished. Choice Fairfield location, close to town. Price $29,900, terms. Phone—
C. H. HOLLAND REAL ESTATE
620 VIEW, 385-0824 OR 592-0619

APARTMENTS, APARTMENTS
28 SUITES, $68,000 DOWN, 11 SUITES, $106,000 FULL PRICE. APARTMENT BLOCKS UP TO 90 SUITES. FOR ADDITIONAL INFORMATION PLEASE CALL
THOS E. ANDERSON
Res. 592-3358 Off. 386-2111
Montreal Trust

"REVENUE — 10 SUITES"
Approved tourist lodge, rents daily during summer, full rental off season. Good return on investment. Well located near ocean front. Good value at $55,400.
F. BEAVER-JONES 386-1361
CANADA PERMANENT TRUST

FORT STREET
EIGHT-SUITE CONVERSION, SELF-CONTAINED STUCCO BUILDING, LARGE LOT. 3-BEDROOM OWNER SUITE, FIVE 1-BEDROOM AND 2 BACHELOR SUITES. GROSS, $10,800. PRICE $69,000. 386-9350.

BRAND NEW SIDE BY SIDE duplex, large bedrooms, 18x12 living room, 10x13 dining room, 8x7 utility room. 1100 sq. ft. each side. Fenced yard. Landscaped. 382-1617.

4 YR OLD DUPLEX $28,500
Large low interest mort.,
Esquimalt area. 652-1412 RES.
or 385-7761 24 HRS.
MABEL CRACK,
D. F. Hanley Agencies Ltd.

LARGE 2 STOREY HOME, suitable for boarding or housekeeping. Rockland area, asking $28,500. Open to offers. Phone 388-7052, not on Sundays.

GORDON HEAD, SIDE BY SIDE duplex, 3 or 4 bedrooms, 2 bathrooms each side. Large NHA mortgage. Owner, 477-8418.

247 COMMERCIAL OR INDUSTRIAL PROPERTIES

AUTO-TRUCK SERVICE, ETC.
Here is a 4,500 sq. ft. bldg. located ideally downtown on a double-sized lot, industrial zoned. This includes hoist, compressor, and is ready-made to facilitate your service-oriented business. For particulars, call R. G. ESTLIN, 477-1841 or 388-6117, Block Bros. Realty.

1. 1367 DOUGLAS STREET, NEAR Maytair Shopping Centre. Fine location with about 2,700 sq. ft. quite new building, blacktop parking.
2. 100' vacant, North Park Street in Limited Industrial Zone.
Call J. E. B. Holdom, Flack-Holdom Investments Ltd., Marine Building, Vancouver, B.C. 685-0471.

BRICK BLDG.
3 floors — 60x120 — just off Douglas. St. Clear title. NO LEASES. $135,000. A. KLENMAN, Town & Country Realty Ltd., 382-7276.

250 HOUSES FOR SALE

PEMBERTON HOLMES
1002 GOV'T
384-8126
"SINCE 1887"

OPEN HOUSE
6:30-8:00 WED., THURS.
545 LANGHOLME
This fine 3-bedroom, full basement home situated in one of the nicest areas of Colwood must be seen. Features of this home include Cath. entrance, W-W shag in living room, fireplace and sundeck. For prior viewing please call:
LARRY M. BROOKS
384-8126 or 478-2918
Anytime

OPEN HOUSE
915 REX ROAD
(Off Jacklin in Colwood)
SAT., JULY 17, 2-4:30 p.m.
A fabulous 9-room bungalow full finished on 2 floors. 4 bedrooms, 3 full bathrooms. Luxuriously carpeted living areas. Recreation room, den, family room off kitchen. Huge double garage plus concrete parking areas for trailer and boat. Today's outstanding value at
$34,800
For prior inspection just call:
384-8126 MR. GREENE 358-0795

GORDON HEAD
BEAUTIFUL SEAVIEW
THE OPPORTUNITY YOU HAVE WAITED FOR — PRICE REDUCED TO $34,900.
1,325 sq. ft., 3 bedrooms, 2 bathrooms, full high basement with rumpus room, attached garage, extra parking and sundeck. Drive by 4430 SHOREWAY just off FERNDALE and PAULS TCE. EARLY OCCUPANCY.
For further information please call TED PARTRIDGE at 384-8126 or 592-3451.

GORDON HEAD
EARLY OCCUPANCY
3 or 6-bedroom home only 7 years old, located on a quiet CUL DE SAC close to all levels of school, shopping and transportation. Wall-to-wall flooring over hardwood. An ideal family home for location and accommodation. Asking price $32,700. For appointment to view please call TED PARTRIDGE 384-8126 or 592-3451.

NEW EXCLUSIVE
$34,500
This magnificent Colwood home features:
—3 bedrooms
—Family room
—Covered sundeck
—Large lot
—1465 sq. ft. of LIVING SPACE
—Immediate possession
—Ensuite plumbing
—Full basement
To view please call:
LARRY BROOKS
at 384-8126 or 478-2918
Anytime

2 NEW HOMES
LOW DOWN PAYMENT
1—2-bedroom, full basement home. Extra large living room and master bedroom only $23,000. Try your down payment.

POST AND BEAM
2—Just started — 3-bedroom, split-level post and beam home with no basement. Offers at only $24,900.
LARRY M. BROOKS
384-8126 — 478-2918

SWIMMING POOL
ONE-HALF ACRE
IN-LAW SUITE
This is a fine home situated on a quiet cul-de-sac and yet close to downtown. 3 bedrooms on main floor. Professionally installed filtered secluded pool. This is a good buy at reduced price of $37,500. Call
384-8126 JIM WEST 592-3703

3 BEDROOMS
COLWOOD AREA
ONLY $17,900
A recently renovated home on a 90'x100' lot. Nice setting and in A-1 condition in a new subdivision. Well worth the asking price. Call
384-8126 JIM WEST 592-3703

BONA-FIDE BARGAIN!
BUILT FOR TWO
This delightful 2-bedroom stucco bungalow is in impeccable condition, cozy and economical to live in. Low taxes, a lovely lot and a convenient location on the bus line in Esquimalt. To see it, is to buy it, at the low but firm price of only—
$16,900
Don't miss it, call today.
384-8126 MR. GREENE 385-0795

CHARMING
COUNTRY-CITY ESTATE
$39,500
A GEM ON A CARPET OF GREEN with 2 bedrooms (master en suite), den, large living room and tastefully decorated. This is not the home for the average taste; this is really a home for a meticulous purchaser.
384-8126 JIM McNAUGHT 382-8943

NORTH OAK BAY
WILLOWS AREA
4 BRs., $28,500
We invite your inspection of this fine 1½-storey Tudor type family home, featuring:
—2 roomy bedrooms, 4-piece bath on main.
—2 bedrooms with 2-piece bath up, also partially completed children's playroom up.
—20x14.5 living room with fireplace, separate 12.4x11.6 dining room, leaded doors, modernized kitchen, full basement. Drive-in garage, fenced yard. Low interest mortgage. Close to good schools and other amenities.
For viewing or extra information:
Please call—
C. A. CLIFF ANDERSON
477-3994 or 384-8126

2795 RICHMOND AVE.
Ideal for a family with small children, in a beautiful, fenced garden with fruit trees, it comes equipped with washer, dryer, refrigerator, range, drapes and carpeting. Owner's transfer compels the sale and it is well priced at
$26,500
For full information and appointment call—
384-8126 MR. GREENE 385-0795

5269 SOOKE ROAD
5 or 6 acres of waterfront land extending to both sides of highway. Beautifully built and lovingly cared for 2 bathroom, 3 bedroom home. Long glassed-in living and dining room with warm fireplace, overlooking the sundeck. Coopers Cove and the hills of the new park at East Sooke. Home is a little near the road, hence the bargain price of $32,500.
DESMOND HOLMES
384-8126 478-1227

FAMILY HOME
4 BEDROOMS
$19,900
This is a nicely modernized, well-kept, home, just right for those who want lots of bedroom space and large rooms. There is a full concrete basement with a large family room. Vendor is anxious and will consider all offers.
To view call —
JOHN C. COLWELL
598-2325 384-8126

ONLY $16,950
Older-styled 3-bedroom home in good condition on smaller garden lot — OOM heating — wiring and plumbing renewed — a real family home for the 'Go-Home-for-Lunch' father — financing arranged to interested purchaser — see it now with
GORDON D. PAGE
384-8126 or 477-8058

PEMBERTON HOLMES
1002 GOV'T
384-8126
"SINCE 1887"

IT'S UNIQUE!
This huge residence at
2875 TUDOR AVENUE
Was built in the GRAND STYLE when entertaining was an art. It boasts of over 3000 sq. ft. on the main and half as much again on the second floor. The living room is as big as a normal house, approximately 26 ft. x 48 ft. with lovely unspoiled beamed ceilings and a huge bay window-door combination. 4 huge bedrooms, 3 sets of plumbing, beautiful modern kitchen and family room. The dining room is full size, there is a den with fireplace and a study. 1¾ acres of land surround the property which is presently subdivided into 3 lots. For those seeking a large home PLUS an excellent investment, this is unique, see it.
384-8126 MR. GREENE 385-0795

HHHHHH HHHHHH
HHHHHH HHHHHH
HHHH HHHH
HHHH HHHH
HHHH HHHH
HHHHHHHHHHHH
HHHHHHHHHHHH
HHHHHHHHHHHH
HHHH HHHH
HHHH HHHH
HHHH HHHH
HHHHHH HHHHHH
HHHHHH HHHHHH
"HOMEFINDERS"
3085 SHELBOURNE ST.

OPEN HOUSE
4069 CEDAR HILL X RD.
(LAKE HILL)
WED. 1:30-4:30
THURS 7-9 P.M.
Delightful spacious post n' beam. Immaculate condition. 2 large bdrms. Full basement has finished rec. rm. and large bdrm with 2-pce. bath en suite. $25,900. Come and be my guest!
STAN CRAIG
388-4401 ANYTIME

SPOTLESS 4 BR.
ONLY $18,500
Here's room for a growing family at a price you can afford. Tastefully remodelled with sliding door to sundeck. Fenced yard. Conveniently located.
BOB HUGHES
388-4401, 592-6453

SCHOOL DAZE!
MARIGOLD, $19,500
Move into this delightful bungalow before school begins.
—2 breezy bedrooms on main floor, 2 in high basement.
—Attractive living room with fireplace.
—Family-sized kitchen with eating area.
—Expensive W.W carpeting in LR and centre hall.
—Large fenced yard.
—Call us and make an offer!
MONA FLEMING
STAN CRAIG
592-3537, 652-3063
388-4401 ANYTIME

OAK BAY
2 BRs., $22,500
Charming white stucco bungalow with green lawns, flowers, and fruit trees. This is a choice smaller property with full high basement with separate garage, and level lot. Hurry and call me.
ELSIE O'BRIEN
388-4401 ANYTIME

MUST BE SOLD!
3 BEDROOMS
TREED LOT
10 PER CENT
OR LESS DOWN
Vacant 3 bedroom, full basement home needs loving care. Listed at $20,300 but open to ALL reasonable offers. Just 18 years old — in the Glanford area. Newer furnace, large sundeck — a good opportunity for a handyman.
JACKIE WALDRON
388-4401 ANYTIME

SHELBOURNE
$24,500
EXTRA LOT
Possible re-zoning — family home plus extra lot. Five bedrooms. Full cement basement. OOM heat. Excellent holding property.
CAROLYNNE PERRY
JACKIE WALDRON
383-0595
388-4401 ANYTIME

TRY YOUR OFFER
On this lovely home in the Burnside Tillicum area. 2 bedrooms on the main floor plus 1 down, also recreation rm. Eating area in kitchen. Lovely fireplace in living rm. Asking $22,500.
PAT BARBER
388-4401 ANYTIME

HONEYMOONERS!
METCHOSIN, $19,500
Your offer could take this most attractive non-basement charmer!
—3 cheery bedrooms
—Appealing L-shaped living-dining room.
—Stepsaver cabinet kitchen
—W-W carpeting throughout
—It's really cute!
MONA FLEMING
AINA MELDERIS
388-4401 ANYTIME

$19,900
HILLSIDE-QUADRA
1500 down and mtge. can be arranged to your satisfaction. This 3-bedroom, no basement home, fully renovated is a perfect young family home. Fully fenced lot and quiet street means safety for small children. Separate garage and workshop for hubby. LR has W-W. Dining room is panelled. Large bathroom, separate shower.
HAROLD BARBER
388-4401 — 479-6479

$19,500
Champagne taste on beer money? Older style 2-bedroom home has been beautifully renovated to give the purchaser a feeling of pride of ownership. Large master bedroom, full wall closet. Vanity bathroom combines new with old. Roomy kitchen tastefully decorated, living room has stylish fireplace, neat sewing room, immaculate yard, full basement, new furnace, wiring, water heater, etc. Drive-in garage. All this on Foul Bay Road near everything.
HAROLD BARBER
388-4401, 479-6479

$19,900
GORGE PARK AREA
Just 2 blocks from Gorge Park and all amenities. This charming 2-bedroom home has LR with FP, modern kitchen and bathroom, full basement with extra room, oil heat, etc. Drive-in garage. Large attractive lot.
HAROLD BARBER
388-4401 — 479-6479

CITY BARGAIN
REDUCED $21,000
Where else can you get a living room with fireplace, separate dining room with fireplace, 3 bedrooms — all on a lot of over 10,000 sq. ft. Call me NOW to view.
MAUDE DOBSON
388-4401, 658-5676

NEW 2-BEDROOM HOME, FULL basement, carport, sundeck. 658-5120.

BY OWNER, SPACIOUS 3-BEDROOM home, secluded on 1.2 acres, 3411 Happy Valley Road. 478-7168.

250 HOUSES FOR SALE

2 VICTORIA OFFICES
BBBBBBBB BBBBBBBB
BB BBBB
BB BBBB
BB BBBB
BBBBBBBBB BBBBBBBBB
BB BBBB
BB BBBB
BB BBBB
BBBBBBBBB BBBBBBBBB
BB BBBB
BB BBBB
BB BBBB
BBBBBBBBB BBBBBBBBB
BB BBBB
BB BBBB
BB BBBB
BBBBBBBBB BBBBBBBBB
WE TRADE HOMES
BLOCK BROS. REALTORS
1800 BLANSHARD — 386-3231

PEACE AND QUIET
½ ACRE
OF SECLUSION
SEAVIEW TOO! Come to the cool quiet of a lovely character 3-bdrm. home in a setting of fruit trees, rose and grape arbours, lavender and pampas grass, Japanese plums and evergreens. Wild trees and brush border the property where away from the prying eyes various species of birds nest in complete privacy. The house is yesterday with today's convenience. Expensive? No! F.P. $20,900. F. COLOMBIN, 386-3231, res. 385-3033.

IMMEDIATE POSSESSION
3-year-old, 5-bdrm., Gold Medallion home in prime area on ½ acre over 2100 square feet of luxurious living space. View anytime. F. P. $34,950. RUSS McDOWELL, 386-3231, 382-7930.

WHITE COTTAGE
Trim and eye pleasing — two bedrooms, generous living rm. with fireplace — overgrown gardenwise but underpriced otherwise at $16,500. Only $3,000 down — Call J. J. WILLIAMS at 386-3231 or 479-1163.

LAKE FRONT
On Prospect Lake, immaculate 2-bedroom cottage. Large stone fireplace in living room, full sundeck in front overlooks the sandy beach and the lake. The basement would be ideal for development as a rec. room. $16,900. BILL FIFE, 386-3231.

CORDOVA BEACH
One block from the sand. 2 BRs plus charming and spacious living-dining area with granite f-place. Kit. is roomy, bright and completely mod. $20,500. D. B. TAYLOR, 386-3231 or 598-4158.

TRADE YOUR EQUITY
On this 4-bedroom home situated close to school, within easy walking distance to town. Oil hot water heat, nicely landscaped. Quick possession. Asking $20,500. RUSS FITZSIMMONS, 386-3231.

RETIRING?
Character home on secluded street. Impeccable housekeeping. Fruit trees, lovely grounds, well kept area. 2 bdrms., developed basement, separate garage. Close to stores and Lakehill bus. This home is an excellent investment at $23,900. BARRY BORRES at 477-8555, 386-3231.

GOLDEN HOME
Is fitting for this quality built, three-bedroom home in a country setting on ¾ of an acre. Total floor area 1680 sq. ft. Truly a family home. Only 5 yrs. old. Country living at its best. Priced $31,500. ETHEL HARVEY, 386-3231, 386-6472.

COLWOOD SECLUSION
This four-bedroom, 3-bathroom home is finished in rich wood panelling throughout, it has a large double garage, secluded well treed lot with unobstructed view of straits. $35,900.
478-2477 BOB PAUL 386-3231

ANXIOUS GORGE OWNER
Owner has purchased and will be open to offers on this lovely 2-br. home with modern elec. kitchen plus beautifully kept yard in excellent area. $15,950. LEIGHTON NOBLE, 386-3231, 658-8968.

10 MINUTES
FROM TOWN
Very nice home on good sized lot. Large LR and DR, den, 2 or 3 bdrms. F.H.C. basement features large rec. rm. beautifully landscaped with lots of fruit trees. Asking $21,900 and open to offers. MRS. NOBLE, 658-8736.

NATIONAL TRUST CO. LTD.
2 LOCATIONS TO SERVE YOU
HILLSIDE SHOPPING CENTRE
DREAM HOME WITH PANORAMIC VIEW
FEATURING:
—Four bedrooms
—2½ bathrooms
—Fully carpeted
—Large living room with 22 feet of windows
—Formal dining room
—Two fireplaces
—Deluxe kitchen with dishwasher and stove
—Recreation room
—Utility room
—Large, well landscaped lot
Plus many extra features that must be seen to be appreciated. To view call:
SYL SHUMKA
386-2961 Anytime
DOWNTOWN
1280 Douglas
388-5451

XXXXXXXXXXX
X BOULTBEE X
X SWEET X
X Realty X
X Ltd. X
X X
X
Yorkshire Trust Affiliate
737 Fort 388-5561

BRAND NEW
Different — We kept the trees. Quality construction old brick siding and stucco. 2 bedrooms up, 1 down, hardwood floors, full 9 ft. high basement. Good value at $24,900. Qualified for B.C. Gov't $5,000 or $1,000 grant. Drive by 2710 Cedar Hill Road then call EARL McLACHLAN 388-5561.

GORDON HEAD
3 OR 4 BEDROOMS
LARGE LOT
Renovated 1160 sq. ft. bungalow conveniently situated on a 60x185 ft. lot. Comprises thru hall, cosy LR, large family room, electric cab. kitchen, 3-pce. bath, 3 bedrooms PLUS bedroom in full basement. OOM heat — 100 amp wiring.
FULL PRICE $16,900
ED JUPP 385-2481
Swinerton, Stewart Clark, Ltd.

$23,700. WHITE STUCCO 3-BDRM. bungalow in Langford. Plus the 1-bdrm. cottage which is rented. Close to schools, shops and churches. Shirley Wilde of Rex Hughes Agencies, 478-1729 or res. 478-2459.

CENTRAL SAANICH — IN course of construction. 1600 sq. ft. to be finished. Could be VLA. Olympic and Valley views. Sea glimpses. Choose your own decor and carpets. Price $31,500. Direct from builder. Contact builder for further information at 658-8507.

250 HOUSES FOR SALE

WWW WWW
WWW WWW
WWW WW WWW
WWW WW WWW
WWW WWW
WHITTOME'S
"DOWNTOWN BRANCH"
706 FORT ST. 388-4271

REDUCED, LANGFORD
This immaculate stucco and siding bungalow of 2 or 3 bedrooms with Oil-O-matic heat has been reduced to ONLY $15,900. Located on larger lot at 2868 Knotty Pine Road. Good Terms Available so call now to:
"ARMY" ARMSTRONG
388-4271 RES. 479-2855

UPPER GLANFORD
HILLTOP VIEW
A new listing at an excellent price. Nice wide lot fully landscaped. Two bedrooms with full concrete basement. Detached garage with adjacent property available for purchase. Ideal for pasturing horses. Close to Royal Oak shopping centre.
Asking $19,900
TED RADWAY
388-4271 477-6176

"ROYAL OAK BRANCH"
4520 West Saanich Rd., 479-1667

SOMETHING DIFFERENT IN CENTRAL SAANICH
$29,900
SEE THE INTERIOR OF THIS UNIQUE TWO-BEDROOM (READ FURTHER) HOME, WITH ITS SELF-CONTAINED BRIGHT SUITE IN THE FULL HIGH BASEMENT. COULD BE GUEST SUITE, SMALL RENTAL OR AN IDEAL MASTER BEDROOM WITH THE KIDS UPSTAIRS. THERE ARE MANY UNUSUAL FEATURES IN THIS VERSATILE HOME, AND IT IS LOCATED ON .43 ACRE OF VALLEY VIEW PROPERTY. IF YOU WISH TO DRIVE BY THE ADDRESS IS, 6925 CENTRAL SAANICH RD. FOR VIEWING ANYTIME CALL:
ART LAWRENCE 479-2317
DON ANDERSON 479-1667

DRIVE BY
THEN CALL
DON ANDERSON 479-1667
ART LAWRENCE 479-2317
THE ADDRESS IS 1192 MUNRO IN ESQUIMALT. PLEASE DO NOT DISTURB OWNERS. THE INTERIOR OF THIS LOVELY HOME IS AS IMMACULATE AS THE EXTERIOR. IT CONTAINS A LARGE LIVING ROOM WITH FLOOR-TO-CEILING FIREPLACE ON FEATURE WALL, SEPARATE IN-LINE DINING ROOM AND BEAUTIFULLY MODERN KITCHEN. TWO BEDROOMS ON MAIN FLOOR WITH BATHROOM BETWEEN. BRIGHT LOWER AREA IS PROFESSIONALLY FINISHED INTO THIRD BEDROOM, BATHROOM FAMILY ROOM WITH FIREPLACE AND BAR. LOCATED NEAR SAXE POINT THIS IS ONE OF THE MOST DESIRABLE AREAS IN ESQUIMALT. ASKING PRICE $38,900. OPEN TO OFFERS.

UNIQUE LOCATION
EXCELLENT VALUE $29,900
½ ACRE APPROX.
Picturesque quality 3-bedroom home gracefully landscaped, features raised hearth fireplace and brick planter between living and dining rooms. Knotty pine kitchen cupboards — eating area, large sundeck off kitchen and dining room. Lower level has large recreation room (maple floors), laundry room, roughed-in for extra bath and bedroom, fairly close to all facilities.
MILDRED STAPELLS
479-1667 Off. Res. 477-4860

J. H. Whittome & Co. Ltd.

MAYFAIR REALTY LTD.
WOODWARD'S MAYFAIR CENTRE
3153 Douglas St. 386-2955

OPEN HOUSE
THURS., FRI., SAT.
1:30-4:30
PARKRIDGE
(Off 2800 block Sooke Road — ¼ mile past Glen Lake.) The best buys on the market today. BRAND NEW, 3 bedrooms, full high basements. Woodwork. Carports and sundecks. Priced low from $24,200 to $25,900. Possible VLA on one. Call LOU BLOOMFIELD or FRED BERGMAN at 386-2955.

SNEAK A PEEK
EXCITING, BRAND NEW
7-LOT SUBDIVISION
QUIET COLWOOD CUL-DE-SAC
HUCKER BUILT
EARLY POSSESSION
3 Bedrooms each, MOST have ENSUITE PLUMBING. $24,600 to $26,200. Phone ALF PORCHER at 386-2955.

FAIRFIELD AREA
Beautifully kept 5-room bungalow. Good-sized living and dining rooms, with fireplace. Cabinet-electric kitchen, new Corlon floor. 2 good-sized bedrooms, 4-piece bathroom, drive-in garage. New fence at back, also patio. Everything in top shape here. Priced to sell fast at $24,900. Phone FRED BERGMAN 386-2955 or 598-4418.

FAIRFIELD
BRAND NEW LISTING
4-BEDROOM
FAMILY HOME
(Plus Suite)
Close to BUS, SCHOOL and ALL AMENITIES, BIG LIVING ROOM, DINING with glass-fronted cabinets, MODERN kitchen and laundry. The SUITE has TWO bedrooms, living and kitchen. $39,900 with good pricing. Call ALF PORCHER 386-2955.

NEARLY COMPLETED
Two new homes, 6 rooms, 3 bedrooms, full basements, w-w carpet. Only $23,900. JOHN RUSSELL has keys. 386-2955 or 592-3248.

871 DARWIN
ONE front step yet full high basement. 6 rooms, 2 bedrooms main floor, 1 upstairs. HUGE kitchen PLUS dinette. Very clean. Convenient location on newly paved road. Reasonably priced at $22,250. JOHN RUSSELL for inspection at 386-2955 or 592-3248.

LANSDOWNE SLOPE
NEW LISTING
3-BR home in this very desirable area. In-line living and dining area with fireplace and wall-to-wall — large master bedroom, very convenient kitchen, full basement, drive-in garage. Very nice fenced yard. Listed at Only $29,500 for quick sale and possession. Call Ron Crow 592-4989. Island Homes Ltd., 386-7545.

OAKLAND AREA
2701 Belmont Ave. Conveniently situated on nice residential street. Living room with fireplace, separate dining room. Three bedrooms, full basement with drive-in garage and separate carport. Good value at $22,500.
Mrs. O. Zachary 592-2265
P. G. Jackson Ltd. 388-6658

QUIET COLWOOD!
3-Bdrm, no bsmt., home on large private lot. Good sized living room with fireplace. Enclosed garage could be excellent family room. Wired W-D. $17,900. Call Frank Allen of Rex Hughes Agencies, 478-1729 or res. 478-4807.

CORDOVA BAY — 2 YRS. OLD. 1800 sq. ft. finished area. Sweeping seaviews, 3 beds. Large living room. Separate dining room. Double plumbing. Price $36,000. Phone 658-8507.

250 HOUSES FOR SALE

TRUST — CANADA PERMANENT TRUST — CANADA PERMANENT
"WE TRADE HOMES"

OPEN HOUSE
2760 STRATHMORE ROAD
WED., THURS., FRI.
2 P.M.-4 P.M.
3-year-old, 3-bedroom home in mint condition. Only $22,500. K. WRIGHT, 592-2183 or 386-1361.

FAIRFIELD TERRIFIC VALUE
Must sell, well located, immaculat 2-bedroom bungalow, large living room and dining room, with fireplace, separate garage and patio. A two-bedroom in-law suite down. Price reduced to $25,000. Call now: F. BEAVER-JONES, 386-1361.

FAIRFIELD
Attractive 3-bedr, well maintained spacious family home in pleasant location. Large LR, FP, oak floors, 12x12 DR, large cab. kitchen, utility area, full basement with 3 finished rooms. Separate garage, all on 60x120' lot. Priced at $23,900. Please call: SID HASLAM, 386-1361 or 592-0900.

UNIVERSITY — EXECUTIVE HOME
Beautiful new 5 bedrooms, 3 bathroom, 2 fireplaces, custom-craft home close to university, golf and yacht club. Large rec. room, den, huge sundeck and parking underneath for 2 or 3 cars, boat, etc. A delight to live in, made for entertaining. Priced at $56,900. SID HASLAM 592-0900 or DICK BATEY 592-4607.

VACANT
EASY TO BUY
Ideal family home close to schools and shopping. Good area near Reynolds School. 2 bedrooms and family room or 3 bedrooms. Basement. Reduced to sell at $23,500, good mortgage on now. You can move quickly. GRAY LAITE, 592-3524.

4 BEDROOMS
1200 sq. ft. on main plus full upstairs and basement make this ideal for the large family. In-law accommodation upstairs if needed. Nice lot, cement driveway and garage, $23,900. GRAY LAITE 592-3524.

GORGE VALE GOLFERS!
Want to move closer! Have an ideal no basement, 2-bedroom plus den, 6-year-old bungalow. Minimum of upkeep and work. Kitchen is a woman's dream. Hugh sundeck facing west. On a dead end street. In Esquimalt too. Call: JOHN DUNICK, 386-1361 or 382-1671.

WESTERN HOMES LTD.
817 FORT ST.

NEW HOME
LAKE HILL
$1700 DOWN
LARGE 3-BEDROOM HOME IN LAKE HILL'S BEST AREA, CLOSE TO SCHOOLS, BUSES AND SHOPS. WALL-TO-WALL THROUGHOUT, 1½ BATHROOMS ON MAIN FLOOR. FULL BASEMENT. CARPORT AND SUNDECK. HOWARD MITCHELL, 382-2157, 479-4818 ANYTIME.

2 BDRMS., $1,000 DOWN
TOWN and COUNTRY AREA
Modern 2-bdrm. home like-new inside and out. Separate dining room. ¾ basement. Good view. Large lot. Full price, $17,900. Howard Mitchell, 382-2157, 479-4818 anytime.

NAME YOUR OWN DOWN PAYMENT
VIC HIGH
3 BEDROOMS
FULL BASEMENT,
This older stucco home has large living room, full dining room, 3 bedrooms, large kitchen, utility room and has been modernized. Full basement with oil heat and drive-in garage. Complete and convenient. Financing can be arranged on the full low price of $17,900. Call now, John James, 382-2157 anytime.

BOORMAN MANX
EXCLUSIVE NEW LISTING
MOUNT TOLMIE
Unique and secluded, 1½-storey, 3-bedroom home in one of the better residential areas at end of oak-lined street near University. Large lot and studio at rear.
$17,900
386-7521 JOHN D. BOSDET 479-3916

OCEAN, VALLEY and MOUNTAIN VIEWS
Spectacular view over Saanich Peninsula. Beautiful landscaped garden, well constructed two-bedroom bungalow, living room and dining room (in-line), picture windows, glassed-in sunporch, built-in stove and vacuum, new wall-to-wall carpeting over oak.
$32,900
ROBERT J. MIKITKA, 386-7521 or 477-5373
1111 Government St.

WHAT A BARGAIN — AN absolutely immaculate home situated high on a hill overlooking the whole valley. 18x12 LR with fireplace, dining room. Completely plastered throughout. HW floors. Rec. room with fireplace in full high basement. Asking only $22,500. THIS WON'T LAST. Phone now. Mrs. Johnston, Clarke and Wallace Realty Ltd. 386-7721 or 479-1589.

GORDON HEAD
1705 Jefferson Avenue
$33,900. Recent sub-division, cul-de-sac, 3 bedrooms, 1½ baths, plus 2 finished rooms in basement, larger sized lot with fruit trees. Walking distance to Gordon Head Recreation Centre, shopping and schools. To view call 477-5354.

VILLAGE RETIREMENT
$14,900. No-step, 2-bdrm. bungalow with a fireplace in the living room. Bright kitchen. Close to shops. Property and house in top shape. To view call Shirley Wilde of Rex Hughes Agencies, 478-1729 or res. 478-2459.

THREE-MILE CIRCLE, AS NEW, 3 bedrooms, many extras, $24,900. 479-7241.

GLEN LAKE, 6-ROOM STUCCO, no-step, quiet street, $18,500. Owner 658-8408 before 8:30 a.m.

250 HOUSES FOR SALE

ISLAND PACIFIC REALTY LTD. 388-6231
3200 QUADRA ST.
SPECTACULAR VIEWS
Nearly 1400 sq. ft. on one floor, plus developed lower floor. Sunken living room, opening onto sundeck and separate dining room. Three bedrooms. Kitchen and bathroom remodelled. Downstairs — Large rumpus room with stone fireplace. Toilet and shower and one bedroom. Private entrance. Three-car garage. This property is high on a hill and is very private. Quiet street. Drive-bys are deceiving as to size of house and property. Priced at $38,500.
MAE IVINGS
388-6231

RIGHT FOR KIDS
Eight-year-old home in quiet area, close to school. L-shaped living-dining room, cab. elect. kitchen, two bedrooms and 4-pce. bath up, huge sundeck, one large bedroom, rumpus room, work-shop and laundry room down. ¼-acre lot. Asking $24,500.
MRS. PETERSEN
388-6231

LARGE FAMILY?
Then see this spacious family home in the popular Oaklands area. 3 12x10 bedrooms on the main floor, one finished down. Den and living room, both with fireplace, sep. dining room, large kitchen and bath. ALL SERVICES RENEWED. Neat garden, only $23,500.
MRS. PETERSEN
388-6231

QUIET SERENE
Country city side, 4 bedroom home situated near all schools and shopping in park like setting, 2 baths, 2 fireplaces. Good rumpus room. Asking $22,900 with ¼ acre. Asking $26,900 with ½ acre, with good terms.
LARRY QUAGLIOTTI
388-6231 or 479-6609

RICHMOND-LANSDOWNE AREA
NEW LISTING, $22,900
Three bedroom, no step home. Large living room with panelled wall and fire place. Cosy dining room. Bright sunny kitchen with feature cabinets. Large utility room plummed. W-D. 4-pce. bathroom. Carport and patio. Fenced yard with lots of bushes etc. Property is in excellent condition and under 20 years. Be the first to see it. You'll buy it. Call
CONNIE WEYLER
388-6231

PERFECT RETIREMENT OR STARTER
Two bedrooms, lovely living room with fireplace, nice entrance hall. The living room and hall have turquoise broadloom w-to-w. Large kitchen and a full basement. This is very attractive property. Priced at $21,500.
MAE IVINGS
388-6231

WELL RENOVATED CHARMER
ONLY $15,800
For this very pleasant two bedroom home. Cosy living rm. fully refinished kitchen. Good working basement. OOM heat, new wiring, and copper pipes. Call 388-6231 anytime.
ANNE DUGGAN
PETER BARDON

ESQUIMALT, RED HOT
3-BEDROOM, $14,900
Lovely large family home with living and dining room, kitchen with pantry, 3 large bedrooms, large lot facing two streets, stucco exterior professionally decorated throughout. Try your down payment. Immediate possession.
FREDDY STARKE
388-6231 or 384-9633

LARGE CITY HOME
Older home on lge Duplex zoned lot has three bedrooms, lge L.R. separate D.R., 4 pce. bath. Cab. elec. k

250 HOUSES FOR SALE

P. R. B.

P. R. BROWN & SONS LTD.
The PEOPLE to SEE are P.R.B.
762 Fort St. 385-3435 (24 hrs.)

A PICTURESQUE HOUSE ON THE WATER IN OAK BAY
$69,500

This charming home offers the descriminating buyer one of VICTORIA'S CHOICEST LOCATIONS with EXPANSIVE SEA VIEWS plus outstanding CHARACTER. As you enter the wide reception hall, the exceptional wrought-iron work on the staircase will enthrall you! The living room and dining room, overlooking the water are large and inviting and also on the main floor there is a den or bedroom offering yet different sea and mountain vistas. Upstairs there are two good bedrooms with magnificent views and an extra small room in the basement. The heating system is oil-hot water. There are two full bathrooms and a separate two-car garage. And overall, a heavy, mellowed shake roof crowns this lovely package IT COULD BE THE HOUSE OF YOUR DREAMS. DON'T MISS IT!

MRS. BAXTER
385-3435 ANYTIME
—P.R.B.—

URGENT SALE NEEDED
2-Bedroom stucco bungalow on lot 60x120 ft. Plenty of room for camper and boat. Early possession.
$16,900
Call MRS. HARTT, 385-3435
—P.R.B.—

OAK BAY BORDER
$20,900
Modernized 2-bdrm. stucco home, 3rd down in full bsmt. Handy to bus, school and shopping and just minutes from downtown. Level lot with lane. To arrange viewing call JACK TURNER 385-3435
— P.R.B. —

P. R. Brown & Sons Ltd.
762 Fort St.
Victoria, B.C.

JACK MEARS
OAK BAY REALTY LTD.
2194 Oak Bay Ave.

UPLANDS
YACHT CLUB and BEACH DR. AROUND THE CORNER
Having purchased another property the owner of this attractive 1½ storey, 3-4 bedroom home has authorized us to make a quick sale. A slate entry hall with open stairway leads to large living room on one side and guest size dining room on the other. Both den with fireplace, breakfast nook and garden room all open on to a very secluded and sheltered back patio exposed to the afternoon and evening sun where many outdoor meals have been enjoyed. Three or four bedrooms, 3½ bathrooms and wall-to-wall carpeting throughout plus an exciting view of the yachts from the master bedroom make this a very attractive offering at $59,900. JACK MEARS, 598-3321.

We trade homes

UPLANDS
WOODSY SECLUSION
The family having grown up and left home and, now wishing to spend more time on their boat, the owners of this secluded bungalow have instructed us to sell at a very realistic price. Wall-to-wall carpeted throughout, including the kitchen, there are 3 bedrooms or two bedrooms and a den. In-line living and dining rooms giving a complete sweep from back to front. No step entrance, no basement, but very adequate storage. All this set in nearly half an acre of easily kept grounds offering unusual seclusion. Full price $49,500. JACK MEARS, 598-3321.

We like to trade.

NEW LISTING
OAK BAY
2 BEDROOMS
RETIREMENT SPECIAL
Sitting room, fireplace, separate dining room, 2 large bedrooms, walk-in closet. Large kitchen with nook and new 30" range. New oil furnace, water heating and electric service. All on 50x165 lot with 5 bearing fruit trees. Asking $22,000. To view call DIBDIN RIVIERE, 598-3321.

LOOK, LOOK, LOOK
$30,900
UNDER CONSTRUCTION
GORDON HEAD
1230 sq. ft. of luxurious living, designed with you in mind. Large kitchen with eating area. Lovely dining room with sliding glass doors leading to 22x24 ft. sundeck, 2 fireplaces — 1 roughed-in in the huge rumpus room. Attractive carpeted open stairway to the basement. Beautiful living room with raised hearth and feature wall. Wall-to-wall carpeting throughout, 1½ bathrooms, extra wall plugs for the housewife's convenience. Buy now before mortgages go any higher.

BILL NESBITT
MIKE RUDDY
383-4124
PARK PACIFIC INVESTMENTS LTD.

CLARKE & WALLACE REALTY LTD.
A DIVISION OF THE INVESTORS GROUP
620 BROUGHTON 386-7721
Across from Eaton's Car Park

FAMILY HOME
OAK BAY BORDER
Three bedrooms, full bsmt., modern kitchen, Pem. bath, fruit trees and small fruits. Must be sold. Only $18,500.
Phone Mrs. Wallace to view, 386-7721

2701 BELMONT
Conveniently located on nice residential street in
(OAKLAND AREA)
Living room with fireplace, separate dining room, three bedrooms, full basement with drive-in garage and separate carport.
Asking $23,000
Mrs. O. Zachary 592-2265
P.G. Jackson Ltd. 388-6658

250 HOUSES FOR SALE

N P O R R I Y & C B E
ASSOCIATES LTD.
1314 Quadra St. 385-2458

OPEN FOR INSPECTION
SECLUDED WATERFRONT PROPERTY
4.8 acres with 138' waterfront on sheltered bay. Cosy 3-room cottage. SATURDAY IS EAST SOOKE DAY! Take Sooke Road to Gillespie Road. Turn left. Go to East Sooke Road. Turn right. Travel 3.4 miles to red mail box. Then relax and enjoy the quiet of the treed rural atmosphere. Let Don Bacon show you the boundaries of the land, the little cottage and the building site for your future waterfront dream home. Excellent future subdivision possibilities. Don will be there from 1 p.m. to 6 p.m. All welcome. $30,000.

ASKING $16,900
4-room cottage with electric heat. Plumbed for washer and dryer. Large lot with steel fence. Separate garage. $1.00 taxes. To view call FRAN McVITTIE, 385-2458 anytime.

ASTOUNDING VALUE!
OAK BAY— $19,500
Loads of rooms in this stucco home close to Eastdowne — schools — shops. Living room, panelled dining room, vanity bathroom, 3 bedrooms plus 2 more in full basement — immaculate condition. A real bargain in Oak Bay. Please call 385-2458.
GLADYCE McLURE

ACCOMMODATION PLUS!
MODERN—$27,500!
An excellent family home in the city — close to schools. 3 bedrooms main floor — full daylight basement with rumpus room and bar — a 2nd living room 12x18 plus space for 4th bedroom. Owners leaving city and desire a fast sale — excellent terms. Please call 385-2458.
GLADYCE McLURE

BE FIRST WITH
A.
B.
C.
A. BERNARD CO. LTD.
655 Fort St. 384-9335

CITY
OAK BAY BORDER
No-step bungalow, bright living room, two large bedrooms. Modern electric kitchen, utility room. Wired washer dryer, lots of storage space. Freshly painted. Nice private backyard, easy to maintain. Close to stores, schools and transportation. Asking.
$17,500
Call Ron McConnan, 383-8526 res. or 384-9335.

NORTHRIDGE
Modern bright family home of 3 bedrooms. Good high location with a nice outlook from every room. 6% mortgage available. Full cement basement with auto. oil heat and an attractive fenced garden. All this for
$25,900
John Todd, 384-9335 or 385-7838 res.

GORGE-BURNSIDE
Small family home — Living room — two bedrooms — large kitchen. Full basement, with a finished room. OOM furnace. Drive-in garage, close to schools and transportation. A good buy at the asking price of
$14,000
Ron McConnan, 384-9335 or 383-8526 Res.

COUNTRY LIVING
CLOSE TO TOWN
Family home on 1 acre — living room, dining area, kitchen, bathroom, two bedrooms down and two upstairs. Full cement basement. OOM. Furnace. Separate garage, and lots of fields for the children to play. Asking
$24,500
To View call Ron McConnan, 384-9335, 383-8526 res.

OAK BAY
IMMACULATE CHARACTER HOME
—5 Bedrooms plus Den or Sunroom (over 1700 sq. ft. plus basement and separate garage).
—Completely modernized Kitchen.
—20x15 living rm with fireplace.
—Separate 13x12 dining rm.
—2 Bathrooms.
—Fully landscaped 75x140 lot with many trees and shrubs.
—7% 1st mortgage, 2nd available with immediate possession possible.
This excellent family home has a prestige address and is across the street from parks, a sandy beach and close convenient shopping. If you've ever wanted a 27' living room and 20' dining room, this is the house. Asking $43,000. Exclusive.

DOUG DICKIE, 382-4312
DICKIE AGENCIES LTD. 386-9558

NEW LISTING
SECLUSION
TREES AND ROCKS
TEN MILE POINT
One of the nicest properties in this most desirable area. The home is modern with 4 bedrooms, rumpus room with fireplace. A large private deck surrounds the rear of the house. The lot size is 109x200, beautifully landscaped without spoiling the natural beauty of the property. Priced at only $48,900 for quick sale. Be the first to see this superb property with Mrs. McLeod or Mrs. Watson, 598-4567.

C. J. McLEOD
REALTY LTD.
2230 OAK BAY AVE.
598-4567

DIRECT FROM ENGINEERED HOMES
Treed lot on corner 79x120 ft. fully serviced. An 1100 sq. ft. home on it, featuring semi-private bathroom, large living room, with kitchen-family room combination. Full basement, feature picture-size window, roughed-in plbg. and equipped for washer and dryer. Suitable to develop as in-law suite. Possession Sept. 1st, you could still have your choice of colors, i.e., carpet, interior and exterior decor, etc. Large NHA mortgage, very low down payment. Top Sidney location.
PHONE 383-2625, 385-6211

TUFFREY and MILLS LIMITED
Real Estate and Insurance
1119 Blanshard St.
386-7737

OPEN HOUSE
TUESDAY, WEDNESDAY, THURSDAY
3063 GLEN MANOR PL.
COLWOOD
Vendor transferred, so price reduced to $26,400 on this 4-bedroom, full basement home, on a quiet cul-de-sac. Only three years young, it must be seen to be appreciated. HEATHER GAMMON, 386-7737 or 478-2607.

CLOSE-IN
$19,200 FULL PRICE
3-bedroom home in very good condition with extra room in basement. Wall-to-wall carpets in living room and through hall. Large modernized kitchen. Oil heat. Terms can be arranged. To inspect call now, Lloyd Ellis, 658-8222.

ONLY $21,500
Close in, 5-room stucco Bungalow on 50 ft. lot. 2 bedrooms, living room, dining room, kitchen. High basement with in-law suite. Terms. Call for particulars, Mr. Ellis 658-8222.
Island Homes Ltd., 386-7545

BY OWNER, 3 BEDROOMS, large kitchen, full basement, O.O.M. heat, 1 acre, 3 years old. 743-2269.

250 HOUSES FOR SALE

"Complete Real Estate Service Across Canada"
MONTREAL TRUST
1057 Fort Street 386-2111
Sidney — 656-3924

MUST BE SOLD
CUTE COSY
MODERN HOME
GORGE AREA
ONLY $17,950
This 3-bedroom home is the best buy on the market. Lovely living room with brick fireplace, hardwood floors throughout, cabinet electric kitchen, large utility room, full length sundeck over looking park area. Phone now, before its too late.
Ron MacDonald 386-2111

WEST GORDON HEAD AREA
New 3-bedroom homes, large NHA mtge. — low interest rate. Only three left. 4 pce., bath, ensuite bath off master. Large closets, lovely shag carpet. Hardtop driveway to carport. Many more features. Priced right at $28,900. Call
E. W. PROKOSCH
477-2194 386-2111

UNIVERSITY AREA OPPORTUNITY
An immaculate 1-bdrm. home with room for expansion. Economical hot water heating, full basement, a charming home with pleasant garden and fruit trees. Full price $16,250. To view please call
THOS. E. ANDERSON
592-3358 386-2111

BRL-BRL-BRL-BRL-BRL-BRL-BRL
BAYSHORE REALTY LTD.
382-1911

DRIVE-BY
4022 CAREY ROAD
ONLY $10,800. FULL PRICE
2 Bedrooms, living room, kitchen, bathroom and Utility room. Fruit trees. No steps. Vacant. (M.L.S. Lockbox on door). Terms. Please call.
TED GRAVES 382-1911

HIGH GORGE $21,900
Cute and tidy, well landscaped. Celanese Castletwist and warm fireplace in livingroom. Two bedrooms up, possibly more down. Big kitchen. Drive-in garage. Good area and a good buy!
BRENT D. EWING 382-1911

TEN MILE POINT
TUDOR
Four bedrooms, three bathrooms, recreation room, games room, intercom and music system, luxury accents, elevated dining-room, 3300 sq. ft. developed; reduced to $53,500.00.
BRENT D. EWING 382-1911

ABSOLUTELY TOP BUY!
LOTS OF ACCOMMODATION
LARGE TREED LOT
ONLY $23,900 — 9-YRS.-OLD
This UNBELIEVABLY SPACIOUS home has COMFORTABLY housed a family of TEN. In SPOTLESS condition, BEAUTIFULLY kept, this HAS TO BE the best buy in this area of FINE HOMES near GLEN LAKE. Was on the market last year at $26,900, NOW REDUCED to $23,900 (Firm). FIVE good-size bedrooms, a BIG Dining room — Smart Living room with Fireplace and OAK floors — RUMPUS ROOM and workshop — The ALL FENCED and BEAUTIFULLY TREED parklike lot has TWO big cement patios, goldfish pond. Large TOOLSHED and a Fine Vegetable Garden. FRUIT TREES TOO! If it is LIVING SPACE you need, NOW's the time to call me! MUST BE SOLD IN ONE WEEK.
JOHN BISHOP of WHITTOME'S
479-1667 — RES.: 656-2308
J. H. Whittome & Co. Ltd.
Royal Oak Branch

ROYAL TRUST
COUNTRY BARGAIN! ANOTHER HOUSE THAT WILL SELL, BECAUSE IT'S PRICED FAIR AND SQUARE. THIS 2-BEDROOM FULL-BASEMENT HOME WITH 100-AMP SERVICE, BUILT IN 1939, HAS A LARGE LOT (11,720 SQ. FT.) FRUIT TREES AND SECLUSION, LOCATED 6 MILES NORTH-EAST FROM THE CENTRE OF VICTORIA, THE COUNTRY ATMOSPHERE MAKES IT IDEAL FOR RETIREMENT LIVING.
FIRM PRICE $20,000
TREVOR MILSTED
385-1171 OR 388-4311

THE ROYAL TRUST
CORNER GOVERNMENT and VIEW
MEMBER VICTORIA REAL ESTATE BOARD

SEAVIEW
VIEW ROYAL
HOME PLUS SUITE!
Hurry! Hurry! See it now. With 1150 sq. ft. of sparkling home plus full self-contained suite, plus small rec. room. Drive-in garage and extra parking for your trailer. Just 17 years old — low taxes. To sell quickly priced at only $27,500.
MRS. V. ROBERTS
382-8117 or 592-2171

NEWSTEAD REALTY LTD.

OAK BAY - WILLOWS
Delightful family home near sea and tennis. Large living-dining room, den, 3 bedrooms, or in-law suite upstairs, with sea view. 2 full sized baths; 2 fireplaces; finished panelled basement with services; rumpus room with bar; games room; office; winery; old world garden with fish pool and lily pond. Back lane garage and blacktop for 3 cars, trailer, or boat. Modest down payment. Phone owner. 592-4001.

EMPRESS REALTY LTD.
2020 DOUGLAS ST., 386-8457

GORDON HEAD
New 3-bedroom 1½ bath family home, situated in a desirable view area of Gordon Head close to all schools and transportation. Lower level roughed-in for future bath, rec. room and extra bedrooms. Price $30,500. Call F. Marshall at 386-8457.

B.C. LAND & INSURANCE AGENCY LTD.
"Serving B.C. Since 1863"
922 Government St. 388-5555

MUST BE SOLD
Large lovely almost new three bedroom home. Triple plumbing. Partial basement suite could be finished. Quiet treed surroundings. Low taxes, a steal at $27,500.
McCANDLESS REALTY
383-6111
Eve's 592-1981 or 384-5855

CUSTOM BUILT
Home on your lot or ours at the most competitive and reasonable prices. Financing available. Trade-ins considered. Phone KASPI CONSTRUCTION CO. LTD. 386-6191.

WELL WORTH A LOOK AT
this property of nine tenths of an acre. Good house throughout, newly decorated, 3 bedrooms, dining room, kitchen, bathroom, double carport. 1725 Wain Rd. 656-3543.

IMMACULATE
2-bedroom home located on quiet street near schools, shops and beach. Full basement with automatic oil heat. $19,900 with good financing. 478-5273.

WELL WORTH A LOOK AT THIS
property of nine tenths of an acre. Good house throughout, newly decorated. 3 bedrooms, dining room, kitchen, bathroom, double carport. 1725 Wain Rd. 656-3543.

NEW 3 BEDROOM HOMES,
secluded, in Colwood's best residential area. With modest down payment priced from $21,500. Direct from builder. 478-5428.

SEEK NO MORE
This is the home for you. Close in, on quiet street in Sidney. Split level, up to 4 bedrooms, wall-to-wall carpet. Carport. $22,900. By builder, 656-2638.

250 HOUSES FOR SALE

KER & STEPHENSON LIMITED
680 Broughton Street
Across From Eaton's Carpark
385-3411, DAY or NIGHT

NEAR UPLANDS PARK
DISTINCTIVE BUNGALOW IN BEAUTIFUL GARDEN SETTING
—THREE BEDROOMS ON MAIN FLOOR.
—LARGE LIVING-DINING ROOM WITH F.P.
—CONVENIENT KITCHEN WITH BREAKFAST AREA.
—EXCEPTIONAL FOUR-ROOM IN-LAW SUITE (TWO BEDROOMS).
—THREE BATHROOMS
—ADDITIONAL BEDROOM OR DEN IN BASEMENT.
—ALL WINDOWS FITTED WITH PLATE GLASS.
—OIL FIRED HOT WATER HEATING.
—DETACHED GARAGE AND CARPORT.
—EMINENTLY SUITABLE FOR THE FAMILY SEEKING SPACIOUS ACCOMODATION.
—A NEW EXCLUSIVE LISTING.
$45,000
B. F. GORELY
385-3411 Res. 598-4239

8 NEW HUGO HUCKER 3-BEDROOM HOMES
COLWOOD
Just listed and now under construction, 1½ baths, LR with FP, dining room, most with sundecks off, wall-to-wall throughout, dream kitchen, full high cement basement ready for further development. Priced to sell quickly from $24,200-$24,900 with excellent financing. To view go out Sooke Road to ¼ mile past Jacklin Road, turn left onto Wiltshire Road after passing Anders Drive (another Hugo Hucker subdivision where all houses have been sold). For further information and to view a similar completed home in another area for comparison, call J. B. YOUNG — 658-8594 or 383-4124 anytime.
PARK PACIFIC INVESTMENTS LTD.

C. G. HEISTERMAN & CO. LTD.
1121 Blanshard St.
383-4161

GONZALES-RICHARDSON
4 BEDROOMS
DOUBLE PLUMBING
$26,900
This 14-year-old bungalow just placed on the market contains living room with fireplace, dining "L", 3 bedrooms and bath on main floor. Downstairs is well-finished large bedroom and 2-pc. bathroom, partially finished recreation room. Close to schools and all conveniences. For appointment to view call Mr. Biannin, 383-4161, res. 598-2200.

BRAEFOOT AREA
4 BEDROOMS
$32,900
An exceptionally good family home, spacious L.R. with fireplace, dining room, large kitchen with dining area, 3 bedrooms, 4-pc. bathroom and utility room on main floor. Cosy recreation room with wall-to-wall carpet, 4th bedroom and 2-pc. bathroom in lower level. Large treed lot, sundeck, patio, carport and drive-in garage. To view call Mrs. Edith Britt, 383-4161, res. 592-2360.

ROCKLAND AVE.
3 BEDROOMS PLUS TRIPLE PLUMBING
$38,500
Most attractive 12-year-old home with spacious entrance hall, bright living room and dining room, 3 good bedrooms on main floor, with 2-pce. bath off. Master bedroom, open stairway to recreation room and tons of extra space, also 2-pce. bath. For appointment to view call Mr. Biannin, 383-4161, res. 598-2200.

JOHNSTON & CO. LTD.
Realtors — Appraisers
1306 Broad — 385-2471

WATERVIEW
VIEW ROYAL
$25,900
Immaculate 1100 sq. ft. home 15 years young with low taxes. $306 p.m. Living room 20x14, fireplace and view of Portage Inlet. Spacious bright kitchen 21x12, eating area with view, built-in range and oven, 2 good sized bedrooms, thru hall plan, hardwood floors. Full high basement with 20x14 rumpus room, heatilator fireplace, workshop area and small third bedroom. Separate garage, patio and brick barbecue in terraced back yard. A pleasure to show. Courtesy to all agents.
BILL McCULLOCH 385-2471

HIGH GORGE
$21,900
Immaculate Snow White bungalow. Bright living room with fireplace. Large cabinet electric kitchen. Two good size bedrooms. Hardwood floors throughout. 4-Pce. bathroom. Full high basement. Plumbed for washer and dryer. Drive-in garage. On sewer. Excellent value.
Bill McCulloch, 385-2471

NEW, EXCLUSIVE TOWN HOUSES
3 bedrooms — 2 bathrooms — Crestwood kitchen — wall-to-wall carpet. Over 1,500 sq. ft. of architect designed beauty. Attractively landscaped. Luxurious living with low down payment, with balance at 8¾ per cent N.H.A. to qualified purchaser.
Phone owner anytime — 386-1449
Capital City Construction

MOVE IN NOW
Buy direct. Phone us for your new home needs. We have homes of 3 bedrooms, full basement one to one plus one-half baths, sundecks, carports, plus and plus. Situated in Gordon Head and the City on quiet streets and beautiful views. Very reasonably priced. Low down payments and low monthly payments, low interest. Ph. Kasapi Construction Co. Ltd., 386-6191, 592-6081.

X X X X X X X X X X X
W. J. Lindsay Ltd.
Royal Oak Centre
479-7111

$14,900
Perfect retirement bungalow on level lot. 2 bedrooms, living room with fireplace, bright kitchen. Carport and tool shed. Shirley Wilde of Rex Hughes Agencies 478-1729 or res. 478-2459.

$18,500
Bright 2-bedroom full-basement home on quiet street, with fireplace, oil heat, sundeck and fenced yard. 388-6368.

PRIVATE SALE, CENTRALLY located 7-year-old home. High view, 4 bedrooms, 2 bathrooms. Asking $29,000. 383-5274.

3-BEDROOM HOUSE IN SIDNEY
on lovely treed lot. $19,800. Will consider trades — late model car, trailer or lot. 656-2512.

250 HOUSES FOR SALE

PRIVATE
GORDON HEAD
$23,900
Two bedrooms plus one in basement. Low Down Payment. Hot Water Heat. 25 years old. 477-8241.
BEN GREIG

BY OWNER
GORDON HEAD
Delightfully different describes this immaculate no-step bungalow located in an area of executive homes on quiet cul de sac. Living, dining, den and kitchen overlook beautiful garden and patio. 2 bedrooms (master en suite), hot water heating, carpeting and excellent decor. Owner leaving area. $39,500. Phone 477-8636.

WOODLEY ESTATES LTD.
Real Estate
Appraisals
N. E. HYDE—388-7361

HHHHH HHHHH HH HH
HH HH HH HH
HH HH HH HH
HH HH HHHHH HHHHHH
HH HH HH HH HH
HH HH HH HH HH
HHHHHH HH HH HH
HHHHH HH HH HH
D. F. Hanley Agencies Ltd.
Shakespeare St. Office
3021 Shakespeare St.
388-4294

LANGFORD
LIGHT INDUSTRIAL ZONE
(Lot size 19,688 sq. ft. 100 ft. front.) Existing 5-room basement home and ideal cottage in excellent condition. Terms arranged. Asking $24,900.
VERA FREIDRICH
388-4401 — 598-2610
Shirley Philps' Homefinders Ltd.

$21,500-$24,500
THEY ARE BRAND NEW, very attractive 3-bedroom homes — shag carpeting — treed lots in choice area in Colwood — Can be low down — Lee Forbes, 385-1431 anytime. Quadra Realty Ltd.

FOR THE RETIRED COUPLE. 2 bedroom, no step, 15-year-old home, Gorge area. Hardwood floors in living room, dining room and both bedrooms. Vanity bathroom. Immaculate garden. By owner. $22,500. 384-4412.

BRAND NEW
3 Bedroom House — 6 mi. circle $21,500 — treed lot — G. Ireland, Quadra Realty Ltd. 385-1431 (24 hrs).

MAYFAIR DISTRICT, GARDENERS paradise, only 15 years old bungalow. 2 bedrooms plus 1 in basement. Finished rumpus room, $21,900. Plus fully landscaped extra lot available. Phone owner, 592-6811.

DIRECT FROM BUILDER, 2 new homes in Sidney, one with basement and 2 bedrooms, one without basement. Having 2 bedrooms. $23,500 and $22,500. Telephone Sam Harris, builder, 652-1578.

BRAND NEW SMALL HOME
on leased property or for your own lot, with new appliances, carpet, curtains, etc. On lake front property, must sell, only $11,900. Phone "Wagon Train," 386-3291.

NEWLY DECORATED 2-BEDroom, living room, dining room, kitchen, extra bedroom in full basement, separate garage, fruit trees On bus line, near schools. $25,900. 477-2293.

LARGE REVENUE OR FAMILY
home with 7 bedrooms, kitchen, 2 sitting rooms, full cement basement. Low down payment. 388-4678.

OPEN HOUSE 1-4 SAT., SUN.
2291 Arbuts. Colonial 5 beds. 3 full baths. $45,500. Rental property or land trades considered. Postie Construction. 477-3728.

BY OWNER
3-BR brand new house at 1418 Lang Street. Price $27,000. Otto Leesment. 382-8937.
OPEN HOUSE
SUN., 2-6 P.M.

4545 MONTFORD. SPACIOUS 4-bedroom, 3 baths, recreation, wall-to-wall. Near bus, park and excellent schools. $42,500. Owner, 477-4907.

FOR SALE BY OWNER, executive type home. 2,200 sq. ft. finished living area, panoramic view. For information phone 383-1569.

253 COUNTRY HOMES and PROPERTIES

6.1 PARKLIKE ACRES
This home is for the lovers of SECLUSION and one that enjoys LARGE and spacious living. The living room is 32'x22' with a massive rock fireplace (6' firebox) capable of burning large logs for those cool nights! There is a large dining room adjacent to a push-button kitchen with built-ins which would please the most critical chef. 4 generous sized bedrooms, 2 bathrooms and a large rec. room with an attractive bar for those occasional parties. There is a double carport with abundant extra parking space. This home was built for elbow room and the over 3100 sq. ft. does just that! The park-like acreage which abounds with wildlife ensures complete privacy. Asking price $59,500.

COUNTRY LIVING
1.6 ACRES
12-year-old home on cleared growing or grazing land. 2-Bedroom home with extra 2-pce. bath with 1 bedroom down in full basement — large garage — home surrounded with trees making for pleasant rural living. Additional adjacent acreage also available — price reduced to $31,500.

HOBBY FARMERS
IDEAL 5 ACRES
DO YOU WANT
HORSES — RIDING RING
LIVESTOCK — KENNELS
Modern 4-bedroom, 2 bathroom home in Central Saanich with seclusion. Can be VLA. Additional building for stable or excellent workshop — zoned Special Agriculture — close to Polo Grounds, Centennial Park and Agricultural Fair Grounds. Large level area which would be ideally suitable for riding ring or training area. Small orchard of apple and cherry trees. Good soil for vegetable garden. New page wire fence around property. Perfect for horses. Asking price $47,500.

To view any of these 3 Properties Please Call:
BILL BATES, 658-8666
BILL HORAN, 477-1287
D. F. Hanley Agencies Ltd.

MAGNIFICENT WATERFRONT ESTATE
Approximately 800 feet of sandy beachfront — 22.65 acres of fine sloping property overlooking sheltered Cowichan Bay, 30 road miles from Victoria. A sound and charming 1400 sq. ft. house surrounded by fruit trees and flowering shrubs. The property is treed with Dogwood, Arbutus, Cedar — and massive first growth Douglas Fir. This property is divided into four registered divisions and represents unquestionable value at $69,000.
For further particulars contact
384-8126 J. P. BELL 656-4293 (Res.)
PEMBERTON, HOLMES LTD.
1002 Government Street

QUIET SECLUSION
PRICE $34,500
TIRED OF THE HUSTLE BUSTLE OF CITY LIVING? Here we offer you a beautiful post and beam home situated on a large lot among mature oak and arbutus trees. Just a 15 minute drive from Victoria this lovely home offers 3 bedrooms, 2 bathrooms, ultra modern kitchen with built-in appliances, living room with panoramic view, sep. dining room leading to balcony and sundeck. Country living at its best!! To view call:
STAN EAKIN
385-7761 or RES. 479-5818
D. F. Hanley Agencies

SIDNEY REALTY LTD.
656-3928
Real Estate — Insurance
Serving the Saanich Peninsula

CAPITAL REGION AGENCIES
2481 Beacon Ave., Sidney, B.C.
656-3951
Real Estate and Insurance

ROSE HILL AGENCIES LTD.
Real Estate and Insurance
908 Hillside Ave. 388-5178

253 COUNTRY HOMES AND PROPERTIES

X X X X X X X X X X
X BOULTBEE X
X SWEET X
X Realty X
X Ltd. X
X X
X
YORKSHIRE TRUST AFFILIATE

LUXURY LIVING
COUNTRY SETTING
One-half acre of grounds makes for tranquil setting, spectacular view of the straits, Mount Baker and Saanich Peninsula. Ultra modern custom-built executive home broadloomed throughout, 3 bathrooms, 4 family-size bedrooms, richly panelled study and rec room with open fireplace and wet bar. Outdoor 16x32 heated swimming pool, enclosed parking for 4 cars, separate workshop or guest house. Exceptional property. Come see it! You'll love it! List price $63,500. May be viewed by calling W. MICHAELS, 388-5561 anytime.

10.3 ACRES
N. SAANICH — McTAVISH RD.
Experimental farm area; high view treed pasture with $3,120.00 annual revenue from two rental units (secluded 1800 sq. ft. home, cottage and other outbuildings. Excellent potential. New listing for quick sale; terms, trades, or cash to $75,000.00.
BRENT D. EWING
BAYSHORE REALTY LTD.
382-1911

3 ACRES — HIGH QUADRA
10 MINUTES FROM TOWN
There's good grazing land for horses and a 10-yr.-old 1700 sq. ft. home with 3 bdrms. The house is 200 ft. back from the road for quiet country living. Raised living room with sun room overlooking the grazing area and valley. There's a small cottage on the property. This is a rare find in such a residential area as Quadra Street. Well priced at $43,500.
WILF DAVIES JR. or SR.
479-4398 or 388-6231
Island Pacific Realty

SECLUDED AND QUIET, SET well back from road, 3 bedrooms, fireplace, electric heat, wall-to-wall carpeting throughout, no basement. 1 year old on 3-acre lot, half cleared and in grass with many trees. Quality country home on usable land with many possibilities in an otherwise rocky area. Located 18 miles from Victoria. $38,000 with at least one-third cash. Owner would consider taking agreement for sale on balance. To view, phone 642-5195.

MINI COUNTRY ESTATE!!
In a quiet rural setting on an acre of land with a sound storey and half, twenty-year-old home, with 4 bedrooms. There is a rec room in the basement. A variety of fruit trees make this an exciting property with well water to nuture their needs. District water is another added feature. Reasonable taxes, asking $25,500. To view call Neva Bennie. Metropolitan Realty Limited.

Saanich Peninsula
Sidney
GORDON HULME LTD.
2444 Beacon Ave.
656-1154

BRENTWOOD PROPERTIES
Your Brentwood Bay Realtors for Properties and Insurance
652-1141

SAANICH PENINSULA PROPERTIES LTD.
For All Real Estate Requirements
Box 1235, Sidney, B.C. 656-4000

PEARSON REALTY LTD.
PARKSVILLE, B.C.
Box 399, 284-6127

256 WATERFRONT PROPERTIES

THREE WATERFRONT PROPERTIES

BEAUTIFUL ARDMORE
200 foot beach with magnificent views to the west, backed by stately firs, cedars and arbutus, plus a comfortable 4-bedroom home with spacious wood panelled living and dining areas overlooking the water. There is boat mooring in front of the property, also paved drive to a roomy double garage. All this with privacy and seclusion. Asking $68,500 with very attractive terms.

BAZAN BAY
Winding up an estate is the sole reason for disposing of this well-kept and immaculate property. It's location provides panoramic views of the Gulf Islands and Mt. Baker, and the home has two oversize bedrooms, one ensuite, with living room, dining room and kitchen in line and all overlooking the sea. There is also a larger study or den with sea view as well. The lower level is finished with extra large utility also rec. room and work areas. The landscaped grounds are a delight and there is also a double carport, sea front patio and boathouse. $45,000 with good terms.

ROBERTS BAY
Outstanding features of this lovely home are the magnificent sea views, also the elegant spacious living and dining rooms, plus two bedrooms, kitchen and utility on the upper level. The lower level comprises a large single bedroom suite fully complete with oversize living room, kitchen and bathroom, also roomy covered patio. The lot has many fine ornamental and fruit trees with double carport and separate workshop. Offered at $45,000 with good terms.

GEORGE HOWARD
656-3924 — Sidney Office
656-2976 — Residence
386-2111 — Anytime
Montreal Trust — Sidney Branch

X X X X X X X X X X X
X BOULTBEE X
X SWEET X
X Realty X
X Ltd. X
X X
X
Yorkshire Trust Affiliate
737 Fort 388-5561

CITY WATERFRONT
Over 100 feet of lovely waterfront and .62 acre of naturally treed and landscaped grounds offers privacy and seclusion. Water views from living, dining and master bedroom, house in mint condition featuring 3 bedrooms, full basement, huge rec room with open fireplace. A wharf for your boat.
Now reduced to $39,500.
Exclusive with
Wally Michaels
388-5561 24 hr. service

256 WATERFRONT PROPERTIES

BE FIRST WITH
A.
B.
C.
A. BERNARD CO. LTD.
655 Fort St. 384-9335

CHANCE OF A LIFETIME
OVER 500'
WATERFRONT
SAANICH PENINSULA
Unsurpassed seaviews — Private boat dock — approx. 4½ acres. Spacious well-built 2-3-bedroom home — delightful terraced gardens plus many, many extras to numerous to mention.
$189,500
W. E. Wilson, 384-9335, or 477-4328 res.
EXCLUSIVE AGENTS

UTTERLY UNIQUE HEADLANDER!
NAIL THIS ONE-OF-A KINDER!
Perhaps best lower-island, acre, example of they're not making anymore outlook! Matchless landsender with high-cliff super-views, vast-variety virgin trees, and incomparable homesite! City light, water, phone conveniences! Only $29,500 full price!
386-1361 DICK BATEY 592-4607
LUXURY-LODGE
SOPHISTICATION!
SATELLITE-CHANNEL
PRESTIGE!
Here is one of lower islands most lovely handcrafted, private-waterfront, homes! Irreplaceable, as-new design and construction. 3 BR's 2 BTHRMS, up plus full luxury suite. All superbly waterfronted and water viewed! Full, incredible, price $97,500.
386-1361 DICK BATEY 592-4607
CANADA PERMANENT TRUST

EAST SOOKE
Beautifully treed waterfront property. Swimming, fishing and clam beds at your door. Unsurpassed views. Almost new, luxuriously appointed home. City water and hydro. Priced to sell at $35,400. Call Mrs. Watson, 598-4567.

DEEP COVE
Delightful waterfront home in a country garden setting. Private patio faces the sunset and spectacular views. A perfect retreat. $34,900. Call Mrs. McLeod, 598-4567.

C. J. McLEOD
REALTY LTD.
2230 OAK BAY AVE.
598-4567

OPEN FOR INSPECTION
SECLUDED WATERFRONT PROPERTY
4.8 acres with 138' waterfront on sheltered bay. Cosy 3-room cottage.
SATURDAY IS EAST SOOKE DAY! Take Sooke Road to Gillespie Road. Turn left. Go to East Sooke Road. Turn right. Travel 3.4 miles to red mail box. Then relax and enjoy the quiet of the treed rural atmosphere. Let Don Bacon show you the boundaries of the land, the little cottage and the building site for you future waterfront dream home. Excellent future subdivision possibilities. Don will be there from 1 p.m. to 6 p.m. All welcome $30,000. Byron Price and Associates Ltd. 384-2458.

WOODED SECLUSION
1½ acres 231 ft. waterfront, of perfect wooded seclusion, outstanding views over Straits of Juan de Fuca, well wooded. 1200 sq. ft. building restriction, and no subdivision. Private beach access. City water and hydro on the property. Passed perc. test. Terms available at $24,900. 2 miles beyond Sooke Village.
DESMOND HOLMES
384-8126 478-1227
PEMBERTON, HOLMES LTD.
1002 Government Street

300 FEET WATERFRONT
2.2 ACRES, MAYNE ISLAND
Incomparable views to watch all the water traffic from this quality home. Large sundeck views the length of the house. Two fireplaces, large living room with den off thermo-pane windows, sliding doors to deck. Full basement, dining room, large master bedroom and many other features. GRAY LAITE, 592-3524 or K. DICKSON 479-4991.
CANADA PERMANENT TRUST

FABULOUS LAKEFRONT
HIGH, ROCKY TREED LOT — PERC. TESTED. A "million dollar" view over Prospect Lake on Echo Drive. Priced for quick sale at $14,600 — 108' waterfront — once in a lifetime opportunity. Phone now to view.
Ray Smith — 384-8001 (24-hrs.)
Res. 388-7755 or 388-6957
Broadview Properties Ltd.

COUNTRY ESTATE
(Close-In)
REDUCED $10,000 to $79,900
EXCELLENT TERMS
Spacious de luxe execute home on parklike 1.2 acres, with complete seclusion. Consult R. Y. Cannon at res. 658-5500.
TOWN & COUNTRY REALTY
382-7276

DOLPHIN BEACH ESTATES
MAGNIFICENT WATERFRONT AND VIEW LOTS
DOLPHIN AGENCIES LTD.
P.O. BOX 398, PARKSVILLE
PHONE 248-6156

DENMAN HORNBY WATERFRONT
Sea-view lots and acreage from $3,000. Modern Property Developments, 813 Fort. 382-7522.

SUMMER RETREAT ON PROSPECT Lake, swimming, water skiing, fishing, etc. Cabin with fireplace. Sailboat, power boat included. $13,000 cash. 479-5829.

WATERFRONT AND SEA-VIEW lots on Denman Island, $4,550 and up. Seaview Land Estates Ltd., 813 Fort. 382-7522, 477-6764.

258 CONDOMINIUMS AND TOW

285 UP-ISLAND PROPERTIES

PACIFIC ISLAND ESTATES

LARGE LOTS FOR SALE FRONTING ON FRENCH CREEK
$4,500-$5,000

Midway between Parksville and Qualicum Beach, cross French Creek Bridge 100 yards, first paved road left.

Mobile home lots, residential lots. Paved roads, water and power, underground telephone. $2,500 and up.

P.O. Box 855, Parksville, B.C.
Phone 248-3892
TERMS

PRIME SELECTIONS!!
(1) DUNCAN, MAPLE BAY RD. 1.77 acres, well-treed, creek thru land, good building site. Keep cottage as revenue, presently rented at $100 per month. Good area. $23,950. V.I.M.L.S.
(2) NANAIMO-DEPARTURE BAY Good Bay view lot, 80'x120'. Fully serviced, area of fine homes. Try your offer to $9,000. Terms. V.I.M.L.S.
(3) DUNCAN-QUALICUM LAKE ½-acre lake view lots, serviced, $6,900-$7,250 terms. M.L.S.
(4) MILL BAY — SEAVIEW 81x114, serviced lot, offers to $6,000, terms. M.L.S.
On the above four properties call ROMA NICOLL, 386-2955 anytime.
MAYFAIR REALTY LTD.

5 ACRES
Revenue NOW from over 600 fruit trees and berries and subdivison in the future. Attractive family home with view. With sizable down payment vendor will carry balance. For information, please call DOROTHEA ZERKEE, 385-7297 or LOUISE WILTERMUTH, 477-6307. Block Bros., 477-1841.

BUY DIRECT COBBLE HILL
Well treed, ½ acres. Larger lots on paved sub. road. Close to Island Hwy. Larger acreage available. Terms. $200 down. Community water available. Mobile Homes welcome. Owner W. Boyles, 743-9378.

SHAWNIGAN LAKE
$13,750
Leave your cares behind. No gardening chores here — just lakeside fun and games. For details call:
A. M. CHANDLER, 388-4294
D. F. Hanley Agencies Ltd.
Shakespeare Street Office

10% RETURN ON GOOD 2 bedroom rental in Courtenay, desireably located. Cash to 6¾% mortgage or trade for Victoria property. Full price $12,900. Victoria Press Box 474 or phone 384-1078.

290 FARMS FOR SALE AND WANTED

2.66 ACRES
Must sell 4-bedroom home, Wall-to-wall carpet, city water, three stall stable and chicken house, 15 minutes from city centre. Ideal commercial gardens, or gentleman's farm. $34,800. 479-2209.

293 GULF ISLANDS PROPERTIES

DO YOU WANT TO INVEST IN Island Property. I will trade some of my beautiful Sea View Lots on Gabriola Island for equity in rentable home or revenue property. Please call my agent GRAE LANGSTON, 386-8596 of Island Pacific Realty, 388-6231.

SALT SPRING ISLAND. 152'X420' average. Cleared, on hydro and phone. Near sea. Southern exp. $5500. Leverton Rlty.,385-8012.

BUY

SELL

TRADE

Through

CLASSIFIED

"The Major Market for

Many Mini Items"

DIAL 386-2121 NOW

DEFENCE CONSTRUCTION (1951) LIMITED

PROJECT: Construct School Extension, CFB Comox, B.C.
File: CX 10410.

SEALED TENDERS, marked as to content addressed to the undersigned will be received until 3:00 p.m. E.D.T. Friday, August 6, 1971.

Plans, specifications and tender forms will be on view at Nanaimo Builders' Exchange, Amalgamated Construction Associations at Vancouver and Victoria and DCL Vancouver and Comox Offices and may be obtained by Prime Contractors only from DCL Plans Section, Ottawa, at the address below on deposit of $100.00 payable to Defence Construction (1951) Limited.

Security deposit as called for in the Tender Documents must accompany tenders.

N. J. Smith, Secretary,
Defence Construction (1951) Limited,
225 Metcalfe Street,
Ottawa, Ontario.
Postal Code K1A 0K3.

LUNDS
926 FORT ST.
Another Interesting
AUCTION
TONIGHT 7:30 p.m.
Furnishings — Rugs
4 Pianos
Portable TV Sets

Antique Pieces
Set of 6 Vict. Mahog. Chairs, Chest of Drawers, Stretcher Table, Late Geo. Mahogany Cellaret, etc.

Living Room Furniture
Fine China Cabinets
Dinette and B.R. Furnishings
Man's 10-Speed Bicycle, Girls' Bicycles, Trombone, French Carriage Clock, Left Handed Golf Clubs, Books, Major Appliances.

Photography Equipment
"Leica" Camera, Telephoto Lens, Projector, Etc.

LUNDS AUCTIONEERS & APPRAISERS PHONE 386-3308

MIAMI — When **Premier Fdiel Castro** of Cuba arrived for speech-making at sugar cane-cutting ceremonies in Camaguey Monday, he began by acknowledging that "many" persons had collapsed due to the heat. "We are facing a very hot day," said Castro, who frequently makes lengthy speeches, "and I promise you that I won't be very long. Castro finished speaking one hour and 42 minutes later.

CALGARY — At least eight people who came to watch the Calgary Stampede parade Monday had a severely limited view — they were stuck in a hotel elevator. **Hymie Singer** of Los Angeles said he and his wife Ruth were travelling with a group of other people to a rooftop vantage point when the elevator stopped between floors. The crowd watching the parade was so thick the elevator serviceman needed a police escort to get through. He set them free just as the last of the parade disappeared down the street.

WASHINGTON — **Victor Reuther**, who nears retirement from the United Auto Workers Union after 31 years, says too many youth today "march behind political slogans such as all power to the workers. They want slogans while workers want progress and gains."

REUTHER
. . . too many slogans

Reuther, 59, brother of the late UAW president **Walter Reuther**, is director of international affairs.

QUESNEL — A Los Angeles family of four was expected to reach Alexis Creek in their horse-drawn wagon about Wednesday after crossing 75 miles of virtually uninhabited country from Nazco, police said Monday. **Harold Krishineff**, his wife and two children set out from Nazco, 60 miles west of this Cariboo community, July 4 along a wagon trail. Krishineff's brother reported the family overdue, telling police he expected them to appear at Alexis Creek July 6. But an RCMP spokesman said the family would need at least seven days to cover the 75-mile trail and they will not be considered overdue until later this week.

VANCOUVER — A trial date of Oct. 18 was set Monday for two men accused of having $750,000 worth of stolen pearls in their possession. **Eugene Killain**, 30, and **Barry Erhl**, 32, were arrested last Feb. 6. The pearls were found by police when they raided a downtown hotel. The Crown claims the pearls were stolen from a transfer truck in Seattle in December, 1969, while they were being taken off a flight from Japan at Seattle-Tacoma Airport. Van driver **Carlyle J. Aicher** was shot and killed in the hijacking.

OTTAWA — **Finance Minister L. J. Benson**, whose ever-present pipe has been a trademark for editorial cartoonists, has given it up — again. Benson Monday said he stopped smoking about two weeks ago. He smoked both cigarettes and a large collection of pipes, some of them colorful, as well as an occasional cigar.

NUORO, Sardinia — Lawyer **Alberto Mario Saba**, kidnapped by bandits 52 days ago, was freed by his captors. He declined comment on a report his family paid $160,000 ransom. Saba, 50, is a member of one of Sardinia's wealthiest families and his wife is a niece of former Italian president **Antonio Segni**. He was kidnapped outside his villa on the outskirts of Sassari May 21.

Parallel Parking Stalled?

Proposed repainting of angle parking lines on Beacon Ave. may mean the change from angle to parallel parking in Sidney's commercial area has been stalled.

A query on the parking matter from Ald. Wilkie Gardner prompted a statement from Mayor Stan Dear that the town should not press parallel parking at this time.

Sidney and North Saanich Chamber of Commerce have already expressed strong disapproval of parking changes recommended by local RCMP and the long-range planning committee.

Ald. Gardner said he had not meant to bring up the parking issue but merely wanted to inquire into the possibility of repainting the present angle parking lines. Sidney council will look into the painting cost.

3 Campers Shot Dead In U.K.

MOULDSWORTH, England (CP) — Chester police announced Monday night that three campers — tentatively identified as French tourists — whose naked bodies were found near here, had been slain with a .22-calibre rifle.

The authorities also stated that they were trying to trace a French-made car which an eye-witness had seen parked near the murder site about the time of the triple slaying.

Chief Superintendent Arthur Benfield, head of Cheshire police, said one of the victims has been tentatively identified from a diary as Monique Liebert, a blonde 22-year-old school teacher from Fontenay-le Comte.

He said they were trying to establish that the other girl was her younger sister Claudine and that the man was Claudine's fiance, Dianel Berland, 20, of St. Medard-des-Pres, near Fontenay.

The bodies were discovered by Roy Walker, a local resident who was on his way to work. He told police he first saw a girl lying beside the road. She was naked.

Nearby in an orange-and-blue tent was the body of a bearded man. The second girl was lying beside him in a sleeping bag.

She was severely injured and later died in hospital.

Earlier police had refused to say how the three died. Some reports from observers at the scene said it appeared they had been battered and hacked to death.

THE SNORES OF LENORE AREN'T LOUD

DUNCAN — Five-year-old Lenore Peter is a little girl who doesn't need her parents to prod her to bed at night.

Monday night she was asleep sharp at 7 p.m., but her parents were troubled.

They phoned Duncan RCMP at 9 p.m. to report that the girl had been missing for two hours.

They searched and searched. No Lenore.

At 12:20 a.m., someone peeped under one of the parked cars beside the home and found Lenore sound asleep.

DEEP-SEA SHIPS IN PORT

(All cargoes are forest products unless otherwise stated. Place names are destinations, not ports of registry.)

Yarrows — Taka Maru, whaling ship in for repairs.

Gold River — Erato.

Royal Roads — Pearlstone, Arc Gloria, Colombia naval vessel.

Victoria — Ilse Klint; Maas Lloyd; Sammi No. 1.

Esquimalt — Rose S. in for repairs.

Port Alberni — Hong Kong Honour, Far East; Ringar, Australia.

Cowichan Bay — Meiten Maru, Japan; Silvercape, U.S. Atlantic.

Crofton — Vishva Seva, India; Hoyanger.

Ladysmith — Matsushiro Maru, Japan.

Houston Passage — Jala Jaya, India.

Nanaimo — Kozan Maru, Japan; Shoto Maru; Aristosanis.

Chemainus — Belita.

Harmac — Amica, U.S. Atlantic.

Coroner Cites Speed

A coroner's inquiry ruled Monday that a 21-year-old motorcyclist who died June 24 when his vehicle slammed into a power pole "died as a result of his own negligence."

The victim, Murray Gordon Slack, a serviceman attached to HMCS Yukon, was from Brighton, Ont.

Coroner Edmond St. Jorre said negligence included "driving his motorcycle at a high rate of speed and not keeping a proper lookout."

The motorcycle went out of control on Esquimalt Road near Tyee and hit the pole. The coroner said Slack died of a fractured skull.

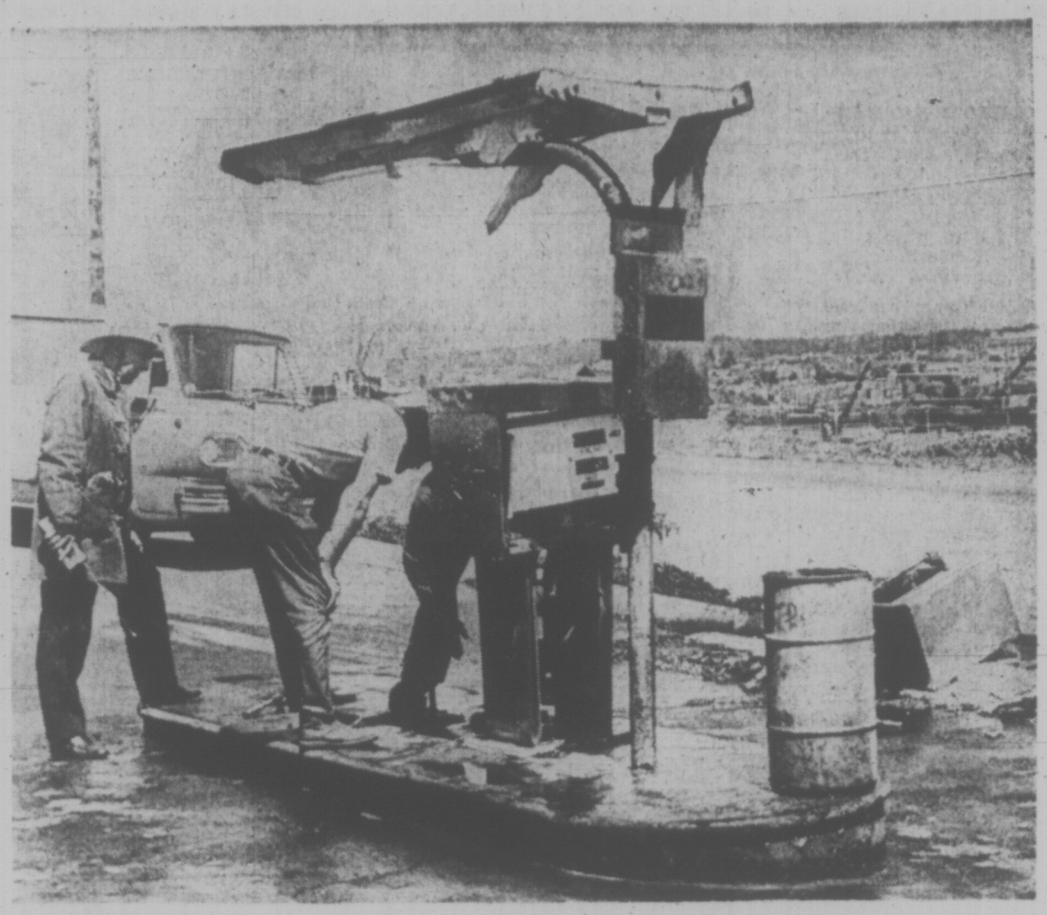

CHARRED GAS PUMPS are result of fire Monday caused by runaway car as it struck pumps and started blaze. Station manager Stan Norris was repairing car when it rolled backwards. Accident occurred at Tyee Shell at Esquimalt and Tyee.

U.S. Phone Tieup Looms

WASHINGTON (AP) — Half a million U.S. telephone workers are set to strike Wednesday morning, adding to problems from a six-week-old nationwide telegraph shutdown.

If the worst happens, the combination of labor troubles could cause a monumental snarl of U.S. communications.

No progress was reported in pattern-setting talks in New York and Washington between the Bell System and the AFL-CIO Communications Workers of America.

Meanwhile, the United Telegraph Workers (AFL-CIO) reported some progress on wage issues but said serious differences remain on job rules. The UTW represents 17,000 telegraph workers who have kept Western Union offices shut since June 1.

The communications workers have announced 400,000 members will strike against the Bell system Wednesday morning, setting up picket lines they say will be honored by 100,000 members of other unions.

The union seeks a first-year wage increase of 25 per cent.

Report Urges Refugee Aid To Head Off Starvation

By ARTHUR L. GAVSHON

WASHINGTON (AP) — A World Bank mission says President Agha Mohammed Yahya Khan must rush food to East Pakistan to head off catastrophe of big-scale starvation and a new exodus to India.

In a secret report, the 10-man mission urges the military ruler of that South Asian land to remove—as a first step—some of his West Pakistani troops who stand accused of terrorizing the population.

The group of foreign experts says these are among minimum remedial measures needed if East Pakistan is to emerge from chaos. Other suggested moves with the same purpose:

—Appointment of a civilian administrator for the eastern provinces.

—Setting up an emergency food-distribution system.

—Adoption of an effective plan containing clear economic priorities to deal with the crisis that confronts East Pakistan.

—Restoration of disrupted road, rail, water and air traffic systems to get the farms, factories, firms working again.

GIVEN TO AP

The report of the World Bank mission, circulated to top executives only, was made vailable to The Associated Press by qualified authorities. It was based on an investigation in early June of the aftermath of the insurrection in East Pakistan.

When the head of the mission, Peter Cargill of Britain, conveyed the group's main findings to President Yahya personally last month, the Pakistani strongman said bluntly in a stormy encounter he simply did not believe them.

Some estimates say more than 200,000 already have died in the Pakistan civil war. Between six million and seven million have fled into India.

The mission said in its report:

"In setting the goals for normalization the first objective must obviously be to avoid a catastrophe—large-scale hunger and starvation within East Pakistan and further massive movement of people out of the province into India.

"The second objective must be to reactivate the economy on a comprehensive and sustainable basis.

Later the mission added that even if appropriate measures are introduced immediately to feed the people, "it may already be too late to prevent starvation in all areas of the province."

HOW A 10c PHONE CALL
Can Open A New World Of
Fun . . .
Parties . . .
More
Friends

FOR ADULT MEN AND WOMEN WHO WANT MORE FUN OUT OF LIFE

Single Mingle Club
723 Fort St.
PHONE 388-7898

Would you like to go to congenial parties where you can meet new people, make a lot of new friends, and have the time of your life? You can do all this and more as a member of the Single Mingle Club. If you have difficulty meeting people and making friends, here's your chance to change. Over 200 Single Mingle Club members act as host by introducing you to other members and make party going an informal pleasure. So decide now to see for yourself. It could mean a whole new world of fun and happiness for you.

For your Free Booklet
Call 388-7898
or Mail Coupon Today.
SINGLE MINGLE CLUB
723 Fort Street, Victoria, B.C.
Please send your booklet, without obligation "How to Get More Fun Out of Life."
NAME
ADDRESS
CITY Tel.
F.A.D.S. Holdings Limited

Brewed from the choicest hops and malt and pure spring water

Welcome to Heidelberg

Welcome to the taste of Heidelberg. So bright, so lively, so brimful of flavour, it brings more enjoyment to your drinking pleasure. Heidelberg is brewed from only the best ingredients. The finest golden barley malt, the choicest Canadian and high prime Hallertau hops and pure, sparkling, spring water.

Take your thirst to Heidelberg today. You'll get a happy welcome that will never wear out because every glass is as crisp and satisfying as your first.

So much more to enjoy

This advertisement is not published or displayed by the Liquor Control Board or by the Government of British Columbia

MIDDLE-CLASS ANIMALS

MARMADUKE

"You may think we spoil him. . .but, believe me, it's easier when we do!"

THE FAMILY CIRCUS

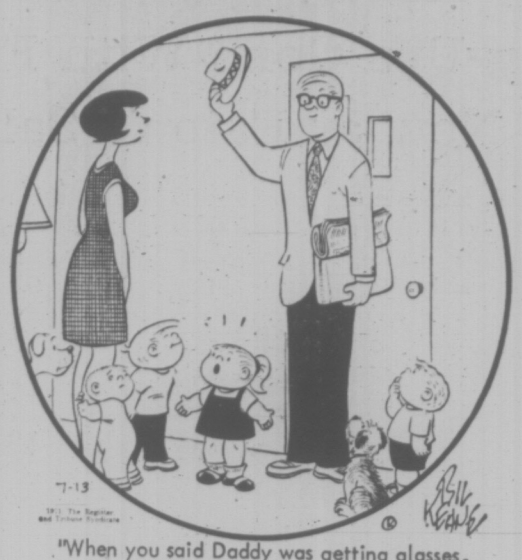

"When you said Daddy was getting glasses, I thought you meant the kind we drink out of."

PEANUTS

WIZARD OF ID

APARTMENT 3-G

MISS PEACH

B.C.

EB AND FLO

BROOM-HILDA

SNOJOE

MARK TRAIL

NANCY

HOME GARDEN

City Baskets Bloom in Sequence

By HILDA BEASTALL

Have you noticed the city's hanging flower baskets lately? If not, take a look at them next time you're downtown and I think you will agree they are doing well in this cool, somewhat overcast summer.

Hilda

The fact to remember is that they look equally attractive in hot summers, not because the plants are different but because the same assortment of plants is used each year.

During the 34 years the City of Victoria Parks Department has prepared and maintained hanging flower baskets downtown, the range of plants used has remained substantially the same. Rarely is more than one new variety tried in one year, thus avoiding what might turn out to be a failure in the overall look of things.

The 25 plants grown in each basket have been selected not only to bloom in succession during the whole season but to make a good show whatever the summer months may bring in weather.

This summer you will notice how long the schizanthuses (Butterfly-flower) are lasting. These are the plants making a compact mass of either pink or purple color in the baskets.

There are other colors in schizanthus, but these two have been chosen for visual impact at a distance. They thrive in cool weather and will remain blooming until hot weather or the fall, whichever arrives first.

Trailing blue lobelia is just coming into bloom, and this continues until September. In the meantime the variegated nepeta has been growing its long tendrils to hang over the basket edges.

Ivy-leaved geraniums are fortunately fairly adaptable.

Once well established in the baskets, they come into bloom much sooner than if growing at a lower level in the same kind of cool weather.

Petunias in the baskets will be making growth but only the occasional flowers so far in the most favored hanging positions. It will take a few consecutive warm days to bring buds to bloom.

They will then take over the color duties from the schizanthus.

Have you wondered what the slender 14-inch tall stems in the centre of the baskets will turn out to be?

These are the seldom seen, but easily grown annual, viscaria. Though several colors can be grown by the gardener, only the rich pink is chosen for the baskets. They will open any day now.

Noticeable this year is the equality of bloom in baskets on sunny and shady sides of the streets. Little variation is to be seen due to the absence of hot sunshine at any time of the day.

We who live here are less aware of these spots of city beauty than are the visitors, who are full of questions about such an unusual feature on city streets.

KARPIN ON BRIDGE

By FRED KARPIN

Generally speaking, deceptive tactics in play are utilized much more often by declarer than by the defenders. The reason, of course, is that declarer can't even mislead his partner, since the latter has become the dummy. But when a defender employs a deceptive play, he is quite apt to mislead his active, thinking partner. This can result not only in material loss, but it can also become the cause of a strained partnership relationship.

Nevertheless, situations do arise where a defender's correct play can be a deceptive one. Such was the case in today's deal, in which our West defender made a deceptive opening lead which was deliberately calculated to mislead partner. And the lead achieved the desired effect. North-South vulnerable. West deals.

NORTH
♠ A J 8 4
♡ 7 4
◊ K Q J 7
♣ A Q J

WEST
♠ 7 5
♡ K Q J 10 9 6 3 2
◊ -
♣ 9 6 4

EAST
♠ 6
♡ A 5
◊ 9 8 6 5 4 2
♣ 8 7 3 2

SOUTH
♠ K Q 10 9 3 2
♡ 8
◊ A 10 3
♣ K 10 5

The bidding:

West	North	East	South
4♡	Dbl.	Pass	4 NT
Pass	5♡	Pass	6♠
Pass	Pass	Pass	

Opening lead: Queen of ♡.

The bidding around the table was quite sound. West's opening four heart bid was according to "the book": he was exactly three tricks short of his non-vulnerable four-heart call. When North doubled West's bid, South, looking at his powerhouse hand, felt that his side could make a slam. After ascertaining that North had two aces, South promptly bid the slam in spades.

The standard, orthodox opening lead from a K-Q-J combination is the king, the top of a sequence of adjacent high cards. But West chose to make the deceptive opening lead of the heart queen, thereby denying possession of the king. East took the queen with his ace, and perceived the hopelessness of returning a heart (after all, South did figure to have the heart king).

From East's point of view, it was equally hopeless to play back either a club or a trump. So he returned a diamond — and West trumped.

Had West opened the heart king, it would have either won the trick, or East would have overtaken it with the ace, to return his remaining heart. In either case declarer would have fulfilled his contract.

But West knew that the defenders couldn't ever cash two heart tricks, for if East had two hearts, then either dummy or declarer had, at most, a singleton. So West led the heart queen, hoping that his partner had the ace, and that he would then return a diamond. And so it was.

fun with figures

By J A H HUNTER

"Three dollars seventy-one for these," exclaimed Mary, looking at the mangoes she'd picked from the rack. "That's more than fifty cents each."

Sam smiled. "They're never cheap," he told her. "But that's at the price for one. I'll let you have them for $3.50."

How many had she picked?

Thanks for idea to S. J. Carter, Calgary, Alta.

(Answer tomorrow.)

Yesterday's answer: Time was 4:36 p.m.

Mr. Hunter answers all letters: Ideas welcomed.

CRYPTIC CROSSWORD

ANSWER TO MONDAY'S PUZZLE

ACROSS
1 Firm
3 Bothered
9 Opulent
10 Rider
11 Indifference
13 Lap-dog
15 Whaler
17 Cost the earth
20 Aroma
21 Treason
22 Cheating
23 Used

DOWN
1 Flotilla
2 Round
4 Outset
5 Horse thieves
6 Radical
7 Darn
8 Self-portrait
12 Orphaned
14 Propose
16 Whiten
18 Rests
19 Talc

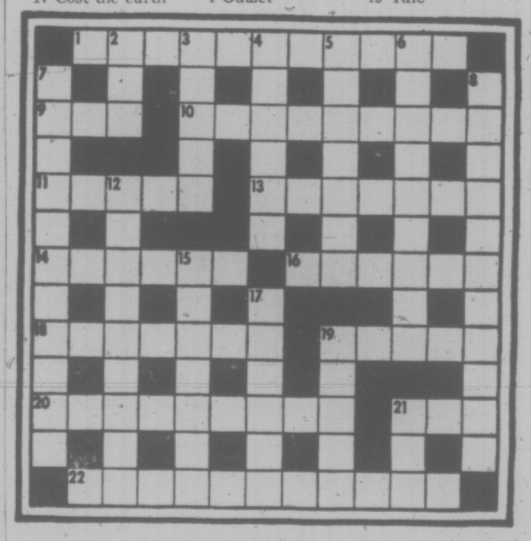

CLUES

ACROSS
1 One may make it, tell the truth (5, 6)
9 A custom, somewhat abused (3)
10 Its message is a grave one (9)
11 Port is left in them (5)
13 See how far one may go to test a new suit? (3, 2, 2)
14 Sort of dagger with a rough edge (6)
16 Lets in — or out (6)
18 Permission to give the fellow an appointment (7)
19 Refuse some proof falsely given (5)
20 Where soldiers may become demoralized or clergymen renew their faith? (2, 7)
21 Corn for a horse (3)
22 Edifices looked up to for all time (5, 6)

DOWN
2 Don't give people the true position? (3)
3 Symptoms in a chest complaint? (5)
4 Wagers about a shilling on the animals (6)
5 Tried and tested (7)
6 An arresting cry, perhaps (4, 5)
7 Her charges are always small (11)
8 Their nembers try to give faultless service (6, 5)
12 As a rule, where Army authority is vested (2, 7)
15 A commodity extensively used (7)
17 TV programme that's being reviewed! (6)
19 Sign that one's car is not working properly (2, 3)
21 Transport that's somewhat scarce (3)

SOLUTION WEDNESDAY

Buy, Sell, Trade Through Classified

Problem Causes Discussed By Ombudsman

QUEBEC (CP) — Ombudsman Louis Marceau admits he has overstepped the mandate handed him in May, 1969, in his efforts to shield Quebec citizens from injustice in their dealings with impersonal government bureaucracy.

In his second annual report, the former dean of law at the University of Montreal went beyond reporting the wrongs he has righted and the complaints he has dismissed to comment on what he sees as some of the causes of problems in the province's system of administration.

This, Mr. Marceau said in the report's preamble, was not included in the list of responsibilities drawn up in the 1969 legislation establishing his post but it should be part of his role.

He is attempting to strengthen the Quebec national assembly in its supervision of the government and public service, he wrote.

"The necessity and importance of this supervision and control have been increased by the considerable growth of state services . . . the application of which has required the delegation of the extensive powers to the executive."

There appears to be as much a lack of communication within the government as there is between the public and the government, he said.

Mr. Marceau reported on 3,342 complaints ranging from the outrages of alleged traffic violators to the grievances of persons unhappy with the province's manner of identifying highways by numbers.

TREATED UNJUSTLY

He also recommended that more than 100 persons arrested or subjected to police raids under the War Measures Act during the October kidnap crisis be compensated because they were unjustly treated.

But he said many of the lesser problems could be handled quickly and might never occur if a conservative and often overcautious attitude was not so entrenched in the civil service.

He emphasized his belief that it is the system and not the persons involved that lead to the hesitation and inaction endemic to most government administrations in Canada and elsewhere.

"I have often asked myself, for example, if the multiplicity of super-imposed controls involving so many decisions could not simply be avoided," he added.

To complicate matters more, he said, legislators appear unwilling to outline laws concretely and clearly so as to make the work of those handling them more easy.

A solution, he suggests, would be to use persons who would be responsible for the day-to-day administration of legislation as consultants in preparing bills.

NOW...

choose CONTACT LENSES in 27 colors

A better choice than ever . . . 3 shades of blue or green, even intriguing new lavender or magician red. Also cat's eye brown, green flecks with blue, azure, grey or pink.

- PRECISION MADE
- EXPERTLY FITTED
- 27 COLORS

ONE PRICE ONLY $49.50

Come in, No Appointment Needed

FREE 62 PAGE BROCHURE MAIL COUPON TODAY!

Name.....

Address.....

City.....Phone.....

London Drugs LTD.

OPTICAL DEPT.
1320 Douglas St.
Victoria
386-7578

165 Station St.
Duncan
746-4322

45 Commercial St.
Nanaimo
753-1217

"Operated by Save-on Optical Ltd."

Eaton's Decorates Your Home with Beautiful, Sale-Priced Accessories

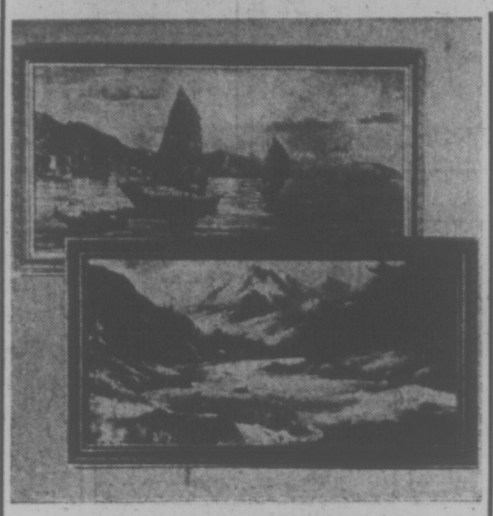

Print Size 24"x48" Framed Reproductions

Sale, each 19.99

3" wide frame. Subjects include: Cresting Waves, The Rockies, October Gold, Sampans at Sunset. Plus more in attractive decorator colours. Use your Eaton Account to take advantage of savings.

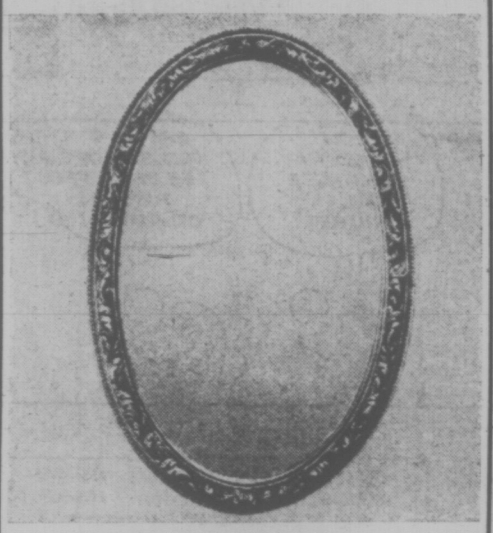

Enlarge Hallway With Oval Framed Mirrors

Sale, each 11.99

Oval framed plate glass mirrors in antique gold colour finished frame. Over-all size approximately 20"x14" for use in small corners and hallways. And to offset interesting entrance foyer.

One-Piece Consoles In "Antique" Gold

Sale, each 24.99

37" high, 29" wide, shelf 6" wide. Sconces, shelf, frame floated plate glass mirror are all joined into one piece for easy assembly. Use your Eaton Account to benefit today.

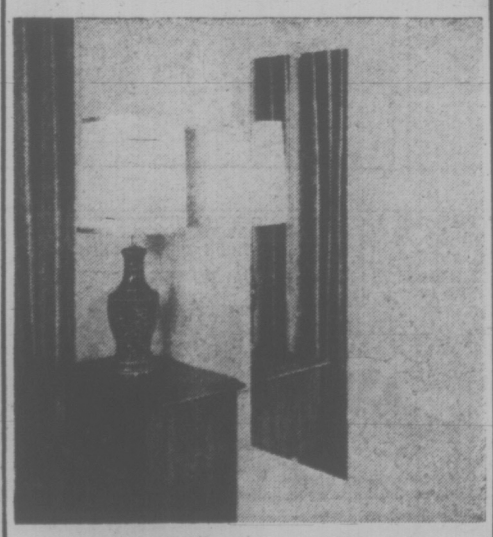

16"x48" Size Sheet Glass Door Mirrors

Sale, each 7.99

Add length and width to a room, and own a very handy last-check mirror for the dressing room. Good size is easy to mount behind doors. Order several for bedroom and bathroom.

Pictures and Mirrors, Second Floor, Home Furnishings Building

Drapery Sale That Won't Take You to the Cleaners

Your Dry Cleaning Days Are Over, Your Shrinkage Hang-Ups Gone With Fibreglass Drapes, Now at Eaton's Sale Prices

Eaton's fibreglass draperies are washable, at home. You never iron them, they never shrink or stretch. And they're sun and rot proof. With generous side and bottom hems, finished with pleated headings and hooks. Smart damask design in solid melon, beige, white, green or gold. Save by ordering from Eaton's today.

*50"x45" Sale, pair	5.99	*75"x63" Sale, pair	12.69	50"x84" Sale, pair	9.99
*75"x45" Sale, pair	9.69	*100"x63" Sale, pair	16.69	75"x84" Sale, pair	15.49
*100"x45" Sale, pair	11.99	50"x54" Sale, pair	7.49	100"x84" Sale, pair	19.99
*50"x63" Sale, pair	8.39	75"x54" Sale, pair	11.09	150"x84" Sale, pair	29.99
		100"x54" Sale, pair	14.99		

*Allow up to 4 weeks delivery for these special sizes.

100" x 54" Sale, pair 14.99

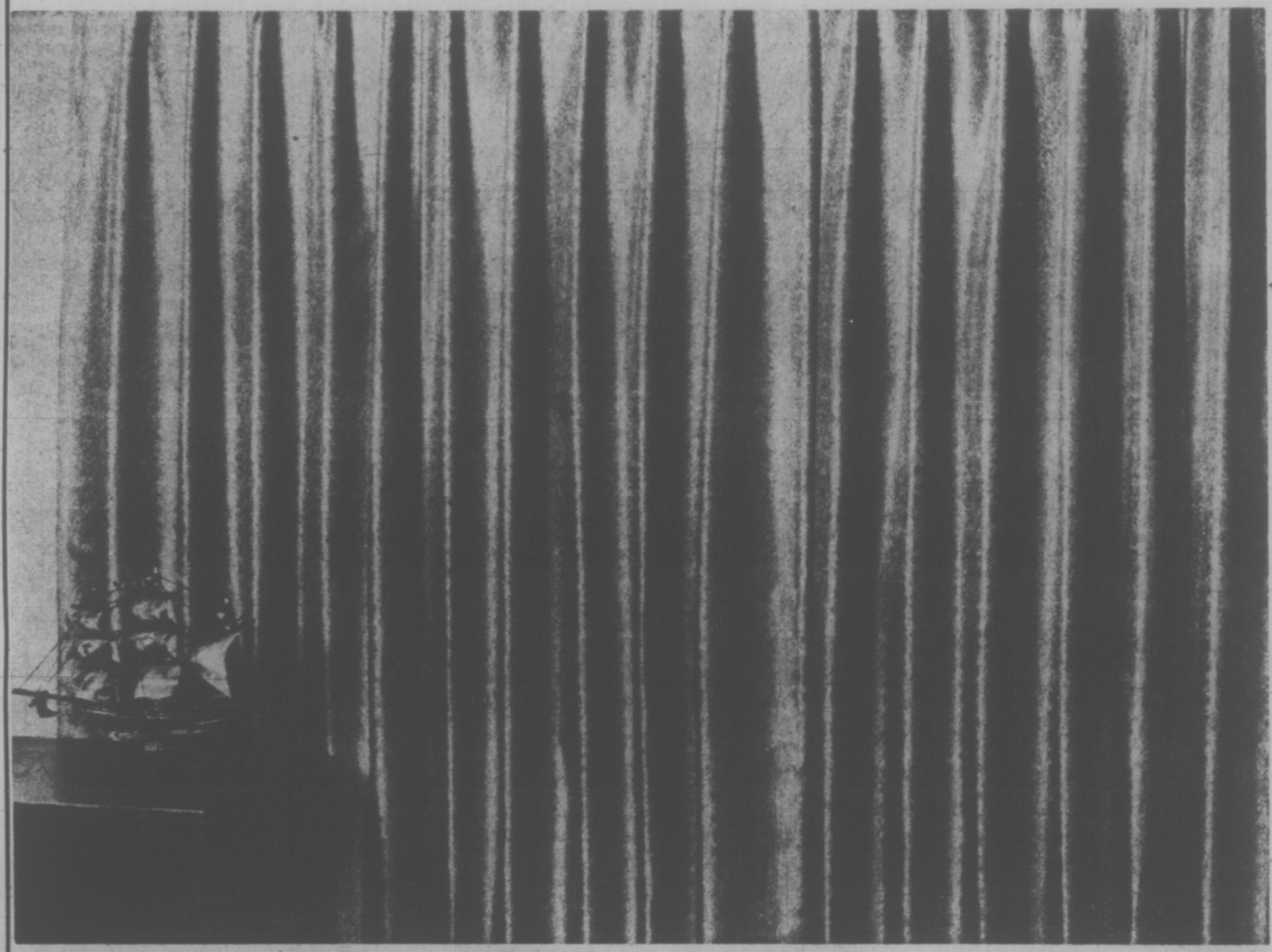

Popular Leaf Design in Fibreglass Draperies

Colours of green, gold or melon. Finished with pleated headings and hooks. Washable, no iron.

* 50"x63" Sale, pair	10.29
* 75"x63" Sale, pair	15.89
* 75"x84" Sale, pair	18.99
*100"x63" Sale, pair	20.59

*Allow 4 weeks delivery on these special sizes.

50"x84" Sale, pair	13.49
100"x84" Sale, pair	26.99
150"x84" Sale, pair	39.99

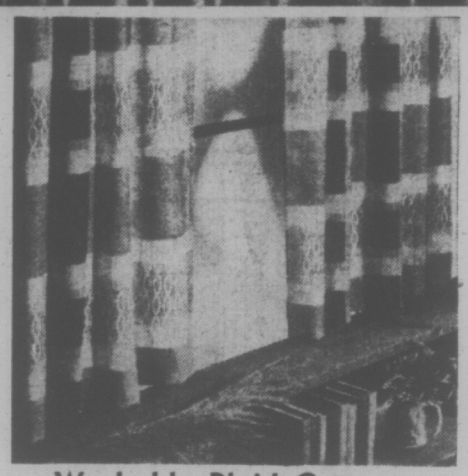

Washable Plaid Cotton Hopsack Shortie Drapes

Permanent press finish, pleated heading hooks. Plaid, melon, gold, red and blue.

* 50x45" Pr. 6.49	*100x63" Pr. 16.39
* 75x45" Pr. 10.29	50x54" Pr. 7.99
*100x45" Pr. 12.99	75x54" Pr. 12.49
* 50x63" Pr. 8.19	100x54" Pr. 15.99
* 75x63" Pr. 12.99	

Matching 45" yardage. Yard 1.79

*Allow 4 weeks delivery on these special sizes.

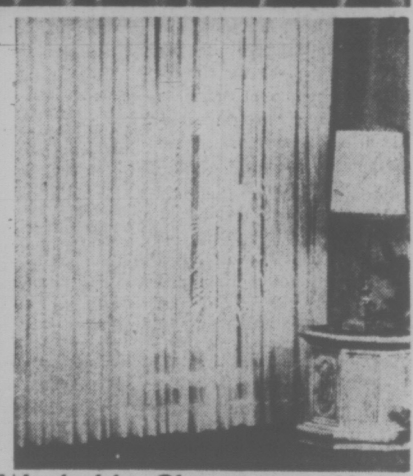

Washable Champagne Knit Polyester Sheer Drapes

Pinch pleated headings with hooks. 5" bottom hems, weighted corners. Little or no ironing.

* 50x63 Pr. 8.99	50x84" Pr. 10.99
* 75x63 Pr. 13.99	75x84" Pr. 16.99
*100x63 Pr. 17.99	100x84" Pr. 21.99
	150x84" Pr. 32.99

*Allow 4 weeks delivery on special sizes.

Rod Pocket Panels as above: 55x36" to 115x84". Sale, each 2.79 to 9.39

Traverse Rods

28 to 48" Sale 3.39	84 to 156" Sale 8.49
48 to 84" Sale 4.99	*108 to 200" Sale 9.99
66 to 120" Sale 6.89	

*Allow 10 days delivery.

Draperies, Second Floor, Home Furnishings Building

1½ Hours Customer Parking in Eaton's Carpark

EATON'S Bargain Spot JAMBOREE

BUY LINE 388-4373

Store Information 382-7141

Weather
Sunny
Warm
Details on Page 16

88th Year, No. 28

Victoria Daily Times

VICTORIA, B.C., TUESDAY, JULY 13, 1971

TODAY'S NEWS TODAY
Classified 386-2121
Telephone 382-3131

10 CENTS DAILY
20 CENTS SATURDAY

LEADING THE FLEET at the end of the first day's racing for the Thunderbird World Championships was Bob Grundison, at right, of the Royal Victoria Yacht Club. Crewing with him are his wife, Evelyn; Dick Moore, at left, and Don Mackinnon. Grundison's Owl had established a 150-foot lead over the next boat, John Malleson's Sunday, also of Royal Vic., by the time she went over the finish line. See story on Page 2. (Pat Dufour photo.)

Air Canada Facing Rotating Strikes

Thursday Start Predicted

MONTREAL (CP) — Air Canada mechanics and baggage handlers staging 24-hour walkouts in four cities have voted for rotating strikes, but probably not to begin "until Thursday."

Chief union negotiator Mike Pitchford said a union co-ordinating committee, with representatives from Vancouver, Winnipeg, Toronto and Montreal, is due to meet in Montreal this evening and will co-ordinate strategy, location and duration of the rotating strikes.

"It is reasonable to assume," he said, "that the rotating strikes will not begin until Thursday. But we will not know definitely until Wednesday."

Members of the International Association of Machinists and Aerospace Workers, representing 6,200 booked off Monday night for union meetings on the strike action.

In Victoria, Air Canada said none of its flights in and out of Victoria International Airport were affected.

TALKS ENDED FRIDAY

A union spokesman said today they would be back to work at 6 p.m. tonight but meanwhile the airline cancelled a number of domestic flights and passengers were asked to double-check their reservations.

Negotiations through a federal mediator for a new contract broke down Friday. The union says job security due to technological change, length of contract, overtime

Continued on Page 2

Sharing Grants Continue

OTTAWA (CP) — Finance Minister E. J. Benson today promised the provinces a five-year extension of the current plan by which the federal treasury pays more than $1,000 million a year in provincial revenue equalization grants.

The grants are paid by Ottawa to bring the revenues of the less wealthy provinces up to a national average and help them provide broadly comparable levels of public services to their citizens.

At present, the equalization grants mean that Ontario, Alberta and British Columbia pay for benefits passed out to the seven other provinces.

The current equalization grants are made under legislation that expires next March 31. Some technical changes would be made in the law for the next five years, but the basic plan is to be extended and will produce "an average annual increase in equalization grants to qualifying provinces of about 11 per cent," Mr. Benson said.

He made the announcement at the opening of the second day of a two-day federal-provincial conference of finance ministers and provincial treasurers.

WORKED WELL

"I think that the present arrangements have worked well during the five years they have been in effect," Mr. Benson said.

The goal was to make it possible for all provinces to provide their people "with national standards of public service at broadly comparable levels of taxation."

"Since 1966 we have made good progress toward the achievement of this goal," he added.

The $1,074 million earmarked for equalization grants this year, up from $946 million last year, is a major part of the near $5,000 million that Ottawa pays the provinces each year in various grants and subsidies.

The total federal expenditure budget in the fiscal year ending March 31 is $14,410 million.

The federal minister also suggested that federal and provincial government officials meet again to try to find machinery which will avoid incidents of one government taxing another. There were cases in which one government finds itself paying taxes indirectly to another—sucs as in the application of sales tax.

U.S. PUTS SECURITY ABOVE POLITICS

Times News Services

WASHINGTON — Senior government officials disclosed Monday that the Nixon administration decided to continue aid to the Greek military junta because U.S. strategic interests "override the nature of the regime" in Athens.

Deputy Assistant Secretary of State Rodger P. Davies told a house committee Monday that it was considered the security aspects of U.S.-Greek relations must be separate and above political considerations. The shipment of arms to the Greek regime was resumed last September, after an embargo imposed at the time of the military takeover in 1967.

Iceland to Oust U.S. NATO Force

REYKJAVIK (AP) — All parties in Iceland's incoming leftist government are reported agreed that the NATO base at Keflavik must be closed and that its 3,000 American servicemen must go probably within four years.

The new coalition to govern this island republic in the North Atlantic appears convinced that Iceland should remain a member of the North Atlantic Treaty Organization, but that foreign servicemen should not be stationed here during peacetime.

The base, 30 miles southwest of Reykjavik, and the stationing of American naval personnel there are authorized by a U.S.-Icelandic defence pact under NATO auspices.

The base has been operating since 1951. It tracks Soviet plane and ship movements in the North Atlantic.

The Russians have put pressure on the Icelandic government for some time to pull out of NATO, or at least, to close the base.

10 Ringleaders Of Coup Executed

RABAT (AP) — Ten ringleaders in the attempt to overthrow King Hassan II of Morocco were executed today by firing squads in a Rabat army barracks.

RUMORED OUT as chief negotiator for the United States at the Paris Peace Talks is David K. Bruce (above). See story on Page 3.

A government communique said they all shouted, "Long live the King!" just before the volleys were fired.

Moroccan sources had said that some of the doomed military officers were shot at dawn on Monday, but the informants who had told The Associated Press of executions on Monday now say they were in error.

The government said all 10 went to their deaths at 11:15 a.m. today.

The communique listed those executed after trials by the army as four generals, three colonels, two lieutenant-colonels and a major.

The execution was witnessed by representatives of the army, navy and air force who spit on the bodies after they had been shot, the agency said.

SPECIAL EDITION SOLD OUT

No more orders can be taken for extra copies of the Victoria Times B.C.-Confederation Centennial Edition which is to be published July 20. Demand for the five-section special edition, which had to be printed in advance, has exhausted the supply in the two weeks since it was first offered.

Every regular Times subscriber will receive a copy of the special edition next Tuesday and news dealers will receive their normal supplies.

But please don't write or phone our circulation department requesting copies. We're sorry, but there are just none left.

Ottawa Unveils Plans To Battle Oil Spills

OTTAWA (CP) — Transport Minister Don Jamieson today made public an interim federal plan to cope with oil and other spills in waters under its jurisdiction as well as backup support for provincial plans to control such pollution.

The Canadian government will assume full responsibility for spills in the Canadian Arctic, in waters of the east and west coasts under federal control, and in international waters where Canadian interests are affected.

In the Great Lakes region, where Ottawa shares jurisdiction, "the Canadian government will respond to major spills in co-operation with Ontario and U.S. governments."

Mr. Jamieson announced the federal interim plan at the same time as he made public the final official report of an inquiry into the grounding of the tanker Arrow in Chedabucto Bay, N.S.

Recommendations of this inquiry, headed by Gordon L. S. Hart of Halifax, were similar to ones made earlier by P. D. McTaggart-Cowan who reported on cleanup operations at Chedabucto Bay.

CO-ORDINATE ACTION

On-the-scene co-ordinators have been appointed for the Arctic, the east and west coasts and the Great Lakes. They are to determine the seriousness of any spill and can call for help from a headquarters group located in Ottawa.

Coast guard vessels and crews have been assigned special responsibilities for cleanup operations and other federal department vessels, including naval ships, are available in an emergency.

Specially-built oil-recovery vessels have been built and are becoming available on both coasts and on the Great Lakes.

Tons of peat moss for soaking up oil now are stockpiled across the country and helicopters from both the transport and defence departments are available also for transportation of men and materials.

In addition, the transport department is earmarking specially-equipped coast guard vessels, one on each coast and on the Great Lakes, as command and control vessels to deal with spills.

SKIPPER IN COURT

ANCHORAGE, Alaska (AP) — Mike Haffenden, skipper of a British Columbia halibut boat, pleaded innocent Monday to charges of illegally fishing in U.S. territorial waters off southeast Alaska.

Maximum penalty for a conviction on the criminal charge carries a $100,000 fine, a year in jail, or both.

Scattered, Small Increase In Consumer Price Index

OTTAWA (CP) — The consumer price index rose three-tenths of an index point to an even 133 last month, reflecting scattered but small increases virtually across the board.

The index, based on 1961 prices equalling 100, was 132.7 in May and 129.9 in June last year. While food prices rose fractionally last month, they remained below the level of a year earlier.

The Dominion Bureau of Statistics reported that in percentage terms, the price index last month was 2.4 per cent higher than a year earlier. This marked a significant slowing down in the rate of price increase from the start of this year, when it was running 4.5 to five per cent ahead of a year earlier.

However, the bureau noted, the price index has risen 2.5 per cent since last December. The government is hoping that the over-all rate of inflation can be limited to 3.5 per cent by the end of next December.

The June increase this year was "somewhat less than the average" rise between May and June in recent years. The overall index frequently dips in the mid-summer months of July and August, when fresh foods are plentiful.

The housing component of the over-all index rose only two-tenths of an index point or one-tenth of an index point or two-tenths of one per cent. Together these components make up nearly 60 per cent of the over-all index.

LIQUOR UP

While less significant in the total index, liquor prices rose sufficiently to send the alcohol index up six-tenths of an index point. Combined with no measurable change in tobacco prices, this brought the tobacco and alcohol index up four-tenths of an index point.

Some declines were measured in the recreation and reading component of the over-all index. DBS said lower prices were recorded for radios and portable television sets, leading to a two-tenths drop.

Among various commodities, there was a drop in some gasoline prices last month, after an increase in gas and oil prices the previous month. Higher prices were reported for footwear, and various household supply and toiletry items.

LONE BANDIT GRABS $130,000 PAYROLL

VEDDER CROSSING, B.C. (CP)—A lone bandit escaped with about $130,000 today after a holdup at a branch of the Canadian Imperial Bank of Commerce in this Fraser Valley community about 70 miles east of Vancouver.

RCMP said the man entered the bank before it opened. The large amount of money was in the bank for a payrole of Canadian Forces personnel at nearby Camp Chilliwack.

No other details were immediately available.

INDEX

	Page
Births, Deaths	18
Classified	18-25
Comics	27
Duncan-Cowichan	9
Entertainment	17
Family Section	14-16
Finance	6-7
Prairie News	16
Sports	10-11
TV, Radio	19

TREE-LINED STREETS of Peking appear as a relief to Canadians coming to the Chinese capital. They are broad, uncongested and spotless. Correspondent Bogdan Kipling was also impressed with the open friendliness of Chinese such as these young boys, and hotel staff.

PEKING: Hotels a Problem But the Streets Are Clean

By BOGDAN KIPLING
Special to the Times

This is the first of several articles by Financial Times correspondent Bogdan Kipling, who recently travelled to Peking for a first-hand view of conditions there, to be published in the Times. In his first article, Kipling details tse problems of accommodations faced by a Canadian moving to the Chinese capital for a stay of any duration.

PEKING — Canadians coming here to work or to visit will find Peking hard to take.

It is not that the city is ugly, dirty, or unfriendly. On the contrary, its broad, tree-lined roadways are a relief from the congestion and pollution of Canadian cities. The streets are spotless, through street cleaners are rarely visible; it is simply that Peking's millions do not litter.

But other, less visible, differences mean that Canadians who come here must go through a periods of sometimes difficult adjustment. Members of the Canadian embassy staff here say that it does not take too long.

For a start, most visitors must adjust to living in Chinese hotels. They are short on comfort and style, although the staffs do their best to compenssate with an open friendliness sometimes lacking in North America.

STUFFY ROOMS

But all the friendliness in the world does not quite compensate for the lack of air conditioning in a stuffy, spartan room in a Peking hotel in July.

Accommodation is in fact the biggest problem for foreigners working in Peking. The Canadian embassy has been allotted five apartment units, and there is hope for more in the future. This means that some of the staff have to live in the Hsing Shiao Hotel, one of two catering to foreigners.

Life in a hotel, any hotel, anywhere, can be purgatory. To be cooped up in a Peking hotel for two years, unable to do such simple things for oneself as making a sandwich, is more like hell.

This is the prospect which faces at least the unmarried members of the Canadian embassy staff here. It will be much the same for Canadian businessmen and technicians if the new Sino-Canadian

Continued on Page 3

TORONTO MARKET TRADING

In addition to Canadian Press stock reports, bond and mutual fund prices, market quotations also are supplied by the following firms or agencies: Investment Dealers' Association of Canada, Richardson Securities, Pitfield, Mackay, Ross and Co., Royal Bank of Canada, Pemberton Securities, A. E. Ames and Co., Annett Mackay Ltd., and Vancouver Stock Exchange.

TORONTO 1:40 P.M. STOCKS
Distributed by CP
Toronto Stock Exchange—July 13
Quotations in cents unless marked $. z—Odd lot. xd—Ex-dividend. xr—Ex-rights. xw—Ex-warrants. Net change is from previous board-lot closing sale.

INDUSTRIALS

Stock	Sales	High	Low	1:40 p.m.	Net Ch'ge
A—B					
Abel Black	300	400	390	390	+10
Abitibi	2305	$7⅛	7	7⅛	
Acklands	500	6	6	6	
Acres Ltd	1937	$12	11¾	11¾	— ¾
Acres A pr	699	$37¼	37	37	+ ¾
Acres wt	834	250	230	250	—20
Agra Ind	1150	$9½	9	9⅛	+ ⅛
Alta Gas T	1075	$44½	44	44	— ⅜
Alta Gas p	130	$73	73	73	
Alta G D p	200	$124	124	124	+ ½
Alcan	3805	$21½	21¼	21½	+ ⅛
Alcan pr	330	$27	26¾	26¾	
Algo Cent	170	$9⅝	9⅝	9⅝	
Algoma St	580	$12¾	12⅝	12⅝	— ⅛
Algoma pr	144	325	325	325	+25
Allarco Dv	1250	$7⅛	6⅞	6⅞	
Almin Zp	50	$35¼	35¼	35¼	+ ¼
Amp CT 315	250	$43¼	43¼	43¼	+ ¾
Anthes B p	220	570	70	70	
Aquitaine	1875	$26⅞	26⅝	26⅝	— ⅛
Argus C pr	1200	$9⅝	9⅝	9⅝	+ ⅛
Asbestos	422	$35	34½	34½	— ½
Atl Sugar	1150	$71	71	71½	
Atl Sug A	130	$16⅝	16⅝	16⅝	
Atl Sug pr	z10	$64¼	64¼	64¼	
Auto El	100	$5	5	5	
Bahama	1800	19	19	19	— 1
Bank Mtl	5442	$15⅞	15¾	15¾	
Bank N S	5280	$26⅝	26⅝	26⅝	
Bartaco	300	6¾	6½	6¾	+ ¾
Bay Mills	100	200	200	200	
Beavr Eng	100	$8¾	8¾	8¾	
Beaver L	300	$15⅛	15	15	— ½
Becker B p	200	8	8	8	
Belding L	100	9	9	9	— ¼
Bell Can	13106	$46⅝	46	46	— ¾
Bell A pr	256	$52¼	52⅛	52¼	
Block Bros	1700	375	370	370	—10
Bovis Cor	200	200	200	200	
Bow Valy	8025	26⅝	25⅝	25⅞	— 1
Bow-m pr	120	$34¾	34¾	34¾	
Bramalea	1100	380	365	365	—15
Brascan	5842	$19¼	19	19⅛	+ ⅛
Brinco	2812	$5¾	5⅝	5⅝	— ⅛
Br Am Bnk	310	$14½	14½	14½	— ½
BC Forest	275	$19¾	19¾	19¾	
BC Sugar	400	$19⅞	19¾	19¾	
BC Sugar p	300	$16⅝	16⅝	16⅝	+ ⅜
BC Phone	81	563	63	63	— ¼
BCPh 4½ p	z10	62	62	62	
BCPh 5¼ p	25	580	80	80	
BCPh 6.80	200	$25⅝	25⅝	25⅝	+ ¼
Budd Auto	565	$7	7	7	
Burns Fds	200	$13⅝	13⅝	13⅝	— ⅛
C—E					
Cad Dev	1205	$7⅜	7⅛	7⅛	— ¼
Cad Dev b p	z125	520	19¾	19¾	
CAE Ind	100	450	450	450	—10
Calgary P	800	$27⅛	27	27⅛	
Calgy 540 p	25	$97½	97½	97½	
Calvrt Dle	500	80	80	80	— 5
Cameoeau	777	390	375	385	+25
CD Sugar	51	$32¾	32¾	32¾	+ ¼
Can Cem L	503	$43⅝	43½	43⅝	+ ⅛
Can Malt	760	23	23	23	
C Packrs	575	$20¼	19⅞	20¼	+ ¼
Can Perm	505	$14⅝	14¼	14¼	— ¼
C Safway p	5	$82⅝	82⅝	82⅝	
Cdn Brew	2425	57	6⅞	7	
C Brew Ap	100	$29⅝	29⅝	29⅝	— ⅜
C Cablesy	2150	$13	12⅞	12⅞	+ ⅛
C Cable w	z10	195	195	195	
Cdn Can A	1400	$5½	5⅜	5⅜	— ⅛
Cdn Cutlis	500	85	82	85	+ 3
Cdn Equty	175	$9¾	9¾	9¾	— ¼
C Found pr	100	$9¼	9¼	9¼	
C Goldie	1100	430	425	430	
C Hydro	2253	$16	16	16	— ⅛
C Hydro pr	125	$15	15	15	
C Imp Bank	4751	$23⅛	22¾	22⅞	— ⅛
C Ind Gas	5900	$11⅛	11⅛	11¼	
C Ind Gas p	400	$26⅝	26⅝	26⅝	— ⅛
CIL	275	$13¾	13¾	13¾	
C Manoir	420	365	365	365	— 5
C Marconi	353	335	325	335	+10
CP Inve pr	4460	$24⅝	23⅞	23⅞	— ½
CP Inve w	2805	350	345	345	— 5
CP Ltd	1956	$64¼	63⅞	63⅞	— ¾
CPL 31 pr	3705	$11⅛	11	11⅛	— ⅛
CPL UK p	3700	$9⅛	8¾	9⅛	+
Cdn Salt	500	$16⅝	16⅝	16⅝	+ ⅛
Cdn Tire A	1290	37	37	37	
C Utilties	200	35	35	35	
C Vickers	100	58⅞	8⅞	8⅞	+ ⅜
CWN G 4 pr	z10	11	11	11	
Canron	450	$18¼	18¼	18¼	+ ⅛
Canron pr	z10	70	70	70	
Capit Div	600	83	81	81	— 1
Cara	250	$5½	5½	5½	— ⅛
Carrier JD	400	$7½	7½	7½	+ ⅛
CCDP Com	330	150	140	150	+10
CDRH Ltd	100	355	325	355	
Chat-Gal	100	$17½	17½	17½	
Chemcell	2250	$5⅛	5	5	— ⅛
Chrysler	170	$27⅜	27⅜	27⅜	— ½
Columbia	1100	390	390	390	
Columbi p	400	513	13	13	
Cominco	1445	$23⅛	23	23⅛	
C Holiday I	-3785	$12	11⅝	11⅞	+ ⅛
Computel	200	56	5¾	5¾	— ¼
Con Bath	835	$9⅛	9	9	— ⅛
Con Bath p	400	$12⅝	12⅝	12⅝	
Con Bldg	300	145	145	145	
Con Bldg p	300	5	5	5	
Con Textle	700	$6⅝	6¼	6⅝	+ ¼
Con Distrb	1000	$24¾	24¾	24¾	— ¼
Cons Gas	4056	$21⅝	21	21	— ⅜
Con Gas A	25	$87½	87½	87½	
Cooper C	500	$13⅝	13¾	13¾	— ⅛
Corby vt	300	$21½	21	21	— ⅛
Cornat Ind	200	145	145	145	+10
Coronatn	500	95	95	95	—20
Coronfn p	400	170	170	170	
Cosms	400	200	200	200	
Costain R	500	57	7	7	
Crain R L	150	$13½	13½	13½	
Crestbrk	350	420	400	400	—10
Crush Intl	500	$19½	19½	19½	
Cygnus A	1400	55⅞	5¾	5¾	
Dale-R pr	100	$7¾	7¾	7¾	— ¼
D Seag	11083	$52¼	52	52	
Dome Pete	615	$106	106	106	—1½
D Bridge	387	$24⅛	24⅛	24⅛	
D Citrus	1800	58⅝	7⅞	8¼	+ ¼
Dofasco	2309	$23¾	23½	23⅝	+ ⅛
Dom Lime	200	6⅝	6⅝	6⅝	— ⅛
Dom Store	400	513	13	13	— ⅛
Domtar	9725	$13⅝	13¼	13¼	— ½
D Textile	1320	518	17⅞	17⅞	— ⅛
Donie M	400	$7⅜	7¾	7¾	
Douglas L	100	225	225	225	
DRG Ltd	300	$12½	12¼	12¼	— ⅜
Dupont	891	$17⅝	17½	17½	— ⅛
Dustbane	100	5⅛	6⅛	6⅛	
Dylex D A	720	57	7	7	
Econ Inv	435	$13¼	13¼	13¼	— ¼
E-L Fin	200	$7¼	7⅛	7⅛	
Electro Ild	375	$39½	39¼	39½	
Emco	200	$18½	18½	18½	— ½
F—J					
Falcon	2802	597	95⅛	96	— ½
Fanny	262	$14½	14½	14½	
Fed Diver	100	100	100	100	— 5
Fleet Mfg	800	95	95	95	— 1
Fleetw'ad	100	59	9	9	—
Ford Cnd	553	$87½	87⅛	87⅛	+ ⅛
F Seasons	240	513	13	13	
FPE Plon	200	$21	20¾	21	
Fraser	555	$16¾	16¾	16¾	+ ¼
Gaz Metr	225	5⅞	5⅞	5⅞	— ⅛
Gaz S.40 p	100	$66½	66½	66½	+ ½
Gal M 63w	700	235	235	235	— 5
Gen Distrb	340	$16⅞	16¾	16⅞	— ⅛
GMC	117	80¾	80¾	80¾	— 1
Genstar L	850	$11⅛	11⅛	11⅛	— ⅛
Gingair	800	200	195	195	— 5
Gleng B p	700	335	335	335	
G McKay B	100	513	13	13	+2⅜
Graft Frs p	100	516	16	16	+ 1
Graft G	300	$18⅛	18⅛	18⅛	+ ⅛
GL Paper	505	516	16	16	— ⅛
GL Power	200	$20¼	20⅛	20⅛	
GN Capital	500	$7½	7½	7½	
Gt West Int	150	5½	6½	6½	
Gt W Life	50	$46	46	46	
Greyhnd	935	$14½	14¼	14¼	
GSW Cl A	100	59	9	9	+ ½
GSW Cl B	1200	59	9	9	+ ½
GSW Cl pr	25	$68⅞	68⅞	68⅞	
Guar Trst	925	$11⅛	11½	11½	— ⅜
Gulf Can	5640	$24	23¾	$24	— ¼
Halifax D	1000	125	125	125	— 5
Hardee	1425	135	135	135	
Hard Carp	250	$12⅞	12⅞	12⅞	
Harvys F	500	73	73	73	— 1
Hawker S	1050	265	260	260	— 5
Hays Dna	100	$9½	9½	9½	
Home A	2465	$33⅞	33½	33½	— ⅜
H Bay Co	725	$19⅜	15½	19½	— ⅛
HB Oil Gas	1275	$47¾	47⅝	47⅝	— ⅛
HB Oil G pr	150	$57¾	57¼	57¾	— ¼
Hunter D	100	512	12	12	
Huron Eri	1210	$21¾	21⅝	21¾	+ ⅛
Husky	10672	$16⅞	16¼	16¾	+ ½
Husky D w	250	725	725	725	
IAC	2350	$18½	18¼	18⅜	— ¼
IAC w	700	720	715	715	—10
Imasco	725	$19⅞	19¾	19¾	
Imp O	22347	$25⅝	25¼	25¼	— ⅜
Indusmin	312	$12	12	12	
Ind Adhes	200	$14⅞	14¾	14¾	— ⅛
Inglis	200	$10	10	10	— ⅜
Inland Gas	488	$13¼	13¼	13¼	+ ¼
Inland G p	100	$14⅜	14⅜	14⅜	— ⅛
Inter-City	3550	$7½	7¼	7¼	— ⅜
Intr Cty w	1940	350	325	335	—20
IBM	102	$315	315	315	— 3
IMC	z30	520	20	20	
Int Nickel	29294	$35⅞	35⅝	35½	— ¼
Int Util	2050	$40⅞	39⅞	40	— ⅛
Int Div	200	340	340	340	—10
Intpr Pipe	915	$28⅛	27⅞	28⅛	+ ¼
Int Pipe w	725	$12½	12⅜	12⅜	— ⅛
Intpr Steel	500	57	6¼	7	+ ⅛
Intpr Stl pr	100	$21⅞	21⅞	21⅞	+ ⅛
Intv Grp A	2350	58	7⅞	8	+ ⅛
Inv Grp 5 p	530	$20½	20⅛	20½	+ ⅛
Irwin Toy	2025	$18	17¾	18	— ¼
ITL Ind	200	5½	5½	5½	
ITL Ind pr	z25	$18¼	18¼	18¼	
Ivaco Ind	440	$15¼	15⅜	15¼	+ ⅛
Jefferson	1028	$10½	10¼	10¼	— ⅜
Jockey C	115	485	485	485	
K—N					
Kaiser Re	7500	56	6	6	
Kaps Tran	1590	58¼	8	8¼	+ ¼
Keeprite P	100	$12¼	12¼	12¼	
Kelly D A	500	5½	5½	5½	+ ⅛
Kelsey H	550	$7¼	7	7	
Koffler	2305	$16¾	16½	16½	— ¼
Koffler A p	5500	58½	8¼	8¼	+ ⅛
Koffler w	2950	750	725	740	— 5
Labatt	375	$24⅞	24½	24⅞	+ ⅜
Laidlaw M	575	$13⅛	13	13⅛	+ ⅛
LOnt Cem	600	240	240	240	
Laura Sec	528	$10¾	10⅜	10½	
Lau Fin	1200	58⅜	8¼	8⅜	
Lau F 1.25	500	$15⅞	15⅞	15⅞	+ ⅜
Lau Fn 1.40	100	$16⅞	16⅞	16⅞	+ ⅜
Lau F 2.00	600	$24½	24½	24½	
Leigh Inst	600	58	7⅞	7⅞	
Leons Frn	500	56⅝	6⅝	6⅝	— ⅛
Levy A pr	300	56¾	6¾	6¾	— ⅛
Lob Co A	666	55⅝	5½	5½	
Lob Co B	z50	55½	5½	5½	
Lob Co pr	100	$31	30¾	30¾	
Lob G A pr	z100	$20	20	20	
Lob G B pr	125	$20¾	20¾	20¾	— ¼
Lob Inc	500	57¾	7¾	7¾	— ¼
Locana	3600	385	370	370	— 5
Loeb M	700	395	390	390	— 5
MH Cable	125	56⅛	6⅛	6⅛	
MB Ltd	1070	$23¾	23¾	23¾	— ⅛
Magnason	800	$10⅛	10	10⅛	
Magnum	500	512	12	12	
M Lf Mills	100	$15½	15½	15½	
Markboro	1700	55½	5¼	5¼	+ ⅛
Markbro w	2400	130	125	130	+15
Mass-Fer	4060	$10⅜	10⅜	10⅜	— ⅛
McLagn w	100	355	355	355	
MEPC	200	55½	5½	5½	
MEPC w	500	185	185	185	— 5
Met Stores	100	$41	41	41	— ½
Met Trust 1	-22	$19	19	19	
MGFM	800	200	200	200	—2
Microsyst	z126	55½	5⅜	5½	
Milt Brick	200	55	5	5	+35
MLW Wor	100	$13¾	13¾	13¾	
Molson A	210	$19	19	19	— ⅛
Molson B	z10	$17⅞	17⅞	17⅞	
Mnt Trst	100	$15½	15½	15½	+ ⅛
Moore	2983	$37¼	37	37¼	+ ⅜
Morse B	300	525	25	25	
Murphy	100	$12¾	12¾	12¾	
Mrphy pr	250	$33⅛	33	33⅛	— ⅛
Nabrs Dlg	400	$11	11	11	
NaChrs I	1120	$14¼	14	14	+ ⅛
Nat Drug	951	$7½	7½	7½	
N Hees Ent	100	325	325	325	— 5
Nat Hees	122	350	350	350	—10
Nat Hees p	z15	370	370	370	
Nat Sea	500	$10⅛	10⅛	10⅛	
Neonex	2275	405	400	400	
NB Tel	1037	$14¼	14	14	— ¼
N Provid D	600	45	45	45	
Nfld LP	400	$10½	10½	10½	+ ⅛
Noranda	2666	$35⅜	35⅛	35⅛	— ⅛
Nor Ctl G	3998	$16	15⅞	16	
Nor Ctl A p	650	$25⅞	25¾	25⅞	+ ¾
Nor Ctl B p	460	$33⅛	33	33	— ⅛
Nor Ctl w	300	675	675	675	
NS L P	470	$10⅝	10⅝	10⅝	
NS Savngs	100	$10¼	10¼	10¼	+ ¼
NuWest D	2200	$8½	8½	8½	— ⅛
O—S					
Oil Patch	650	250	250	250	— 5
OSF Ind	1280	5⅝	5⅛	5⅛	— ⅜
Osh A	14010	$11⅞	11¾	11⅞	+ ⅛
Oshawa w	1600	210	205	205	+10
Pac Pete	9807	$32⅞	32⅜	32⅜	— ⅜
PanCan I	1200	345	340	345	
Peel Elder	1000	$19¾	19¾	19¾	— ¼
Pmbin A	3550	$7¼	7	7	— ⅛
Pemb D p	900	$24	23⅞	24	
P Dept S	250	$13½	13½	13½	
Petrolina	381	$23⅞	23⅞	23⅞	
Phillips Cb	250	11	11	11	
Pitts Eng	2500	$15⅛	15	15⅛	— ⅛
Provigo	300	5½	5½	5½	
Pow Corp	8787	56	5½	5⅝	
Pow C 5 pr	350	59	9	9	+ ¼
Price Cpn	1890	$7⅜	7½	7½	— ⅜
Prov B Can	100	$11¼	11¼	11¼	— ⅛
Quinte A	200	225	225	225	—10
Rank Org	5700	$23⅜	23¼	23⅜	— ⅛
Readers D	100	5⅞	7¼	7¼	— ¼
Realty C w	125	66	66	66	— 4
Reed Oslr	100	5⅝	8¾	8¾	
Reitman A	97	529	28¾	29	+ ¼
Revelstk	200	$12½	12½	12½	— ½
Reynold p	50	$60¼	60	60	—2¼
Rileys D	100	280	280	280	
Ripley Int	1100	380	370	380	+30
Rolland	200	360	350	350	—25
Rothman	450	$11¾	11¾	11¾	— ¼
Rothmn w	700	225	225	225	
Rothm A p	z10	578	78	78	
Rothm Zp	100	$17⅞	17⅞	17⅞	— ⅜
Royal Bnk	2145	$26¾	26¼	26¾	— ¼
Royal Trst	441	$33⅞	33	33⅞	+ ⅜
SIL Cem A	z5	$33½	33½	33½	
SIL Corp p	60	$69¼	69¼	69¼	— ¾
Safeway	100	350	350	350	
Schneid	300	5⅝	8¾	8¾	
Schneid b p	150	$7⅛	7⅛	7⅛	
Scot York	100	$15⅜	15⅜	15⅜	+ ⅛
Scotts	600	$14½	14¼	14¼	
Seaway pr	100	$5½	5½	5½	— ⅛
Shaw L A	200	5⅛	5⅛	5⅛	— ⅜
Shaw Pipe	700	9¾	9¼	9¾	+ ½
Shell Inv p	80	$37⅞	37¼	37¼	— ¾
Shell Inv w	375	$17½	17¼	17¼	— ½
Shell Can	802	$37⅜	37⅛	37⅜	— ⅛
Silverwd A	377	$17¾	17¾	17¾	— ¼
Simpsons	4956	$20⅜	20¼	20⅜	— ⅜
Sklar M	1640	235	230	235	
Skyline H	250	59⅞	9⅞	9⅞	
Slater Stl	800	$11½	11¼	11¼	— ⅜
Slate Walk	500	5¼	7¼	7¼	+ ⅛
Somville p	25	539	39	39	
Southam	200	$60¾	60¾	60¾	+ 1
St Brodcst	300	$13¼	13¼	13¼	
St Paving	2000	$11⅜	11½	11⅜	+ ⅛
St Can	13227	$25⅛	25	25	— ⅛
Steinbg A	720	$19	19	19	
Ster Trust	100	5⅝	6¼	6¼	
Stuart Hse	2800	56	5¼	5⅞	+ ⅛
Stuart Oil	100	9¾	9¾	9¾	
Suptst com	z10	$15⅜	15⅜	15⅜	
Suptest od	350	$43½	43½	43½	— ½
T—Z					
Tamblyn	150	522	22	22	
Teledyne	100	55	5	5	+20
Texaco	725	533	32½	33	+ ¼
Texaco pr	z10	558	58	58	
Thom Nes	300	$28½	28½	28½	
Tone Craft	100	518	18	18	+ ¼
Toromont	300	86	86	86	
Tor Dm Bk	6468	$25⅜	25⅜	25⅜	
Tor Star B	100	524	24	24	
Traders A	1390	$13⅞	13¾	13¾	— ⅛
Trader 4½ p	475	555	55	55	— 1
Trader A p	50	$25½	25½	25½	
Trader B p	200	$25½	25½	25½	— ½
Trader 65 w	500	220	220	220	— 5
Trader 66 w	900	425	410	425	— 5
Trader 69 w	450	450	450	450	
Trnsir	15500	305	285	305	+20
Trns w	11900	83	76	82	+ 4
Tr Can PL	1404	$33½	33	33¼	— ⅛
Tr Can Pl p	204	541	41	41	— ½
Tr Can A pr	1575	562	62	62	— ¼
Tr Can P w	100	925	925	925	
Trans Mt	4960	$24⅛	23⅞	24	
Trizec Crp	1100	160	160	160	
Trizec w	1900	54	53	54	+ 1
Uap Inc	700	$16¼	16¼	16¼	+ ¼
Un Gas	6575	$15⅞	15¾	15⅞	— ⅛
Un Fn Mgt	300	59	9	9	
Un Wburn	117	480	480	480	
U Sections	1800	57	6⅞	7	+ ⅛
Van Der	2320	5⅝	5½	5½	
Versatd	100	57	7	7	— ¼
Venpower	9555	115	115	115	
Versatile	1400	435	435	435	—15
Versatil A	550	365	365	365	
Vic G Tr	20	527	26⅞	26⅞	— ½
Vic Wood	z1	516	16	16	
Vulcan Ind	110	511	11	11	
Wajax	420	$13¼	13¼	13¼	+ ¼
Wainoc O	z10	480	480	480	
Walk GW	615	$36¼	35⅞	35⅞	— ⅜
Weldwod	235	$15¼	15½	15½	— ½
Wstburne	450	$13½	13½	13½	+ ¼
Wbur A p	345	$40½	40⅛	40⅛	+ ⅛
Westc'st	1360	527	26⅞	26⅞	
West Ind	1400	140	135	135	
Westeel	560	$12½	12½	12½	+ ½
W Brdcast	z42	525	25	25	
W Bcas A p	575	529	28¾	28¾	— ¼
W Pacific	3500	$6½	6¼	6⅜	
Westnhse	200	$15¼	15¼	15¼	+ ⅛
Weston	375	$17⅜	17⅜	17⅜	
Wstn 4½p	60	563	63	63	— 2
White P w	200	200	200	200	+ 5
Woodwd A	1250	524	23½	24	
Zellers	1165	$18½	18⅜	18⅜	
Zellers pr	100	538	38	38	— ¼
Zenith	100	165	165	165	

MINES

A—B					
Acme	14000	17½	16	17	— 1
Adanac M	z200	87	87	87	
Allied M	14700	340	315	335	+20
Am Larder	3200	87	85	85	— 2
Ang U Dev	7700	151	147	148	— 4
Argosy	z200	65	65	65	
Armore	1000	16	16	16	— 1
Asoc Porc	z100	38	38	38	
Aunor	100	230	230	230	— 5
Bary Expl	8000	162	147	158	+ 1
Betim	1140	$17¼	17	17⅛	— ⅛
Bl Hawk	5500	54	53	53	— 1
Bral Can F	100	185	185	185	— 2
Brmda	18534	250	231	237	—23
Brenda M	1400	745	740	740	
Broul Reef	z100	26	26	26	
Brunswk	1600	585	585	585	—10
C—E					
Calmor IB	z200	56	56	56	
Cam Mine	600	33	33	33	
Camflo	600	300	296	300	+ 1
Cam Chib	200	665	665	665	—20
C Tung	2400	210	205	205	— 9
C Jamieson	300	155	155	155	
C Lencour	1000	8½	8½	8½	—1½
C Malart	z250	32	32	32	
Cdn Nisto	6500	12	12	12	
Cassiar	1005	$22¼	22¼	22¼	— ¼
Cent Pat	500	230	230	230	
Chemalloy	5100	290	282	284	— 6
Chimo	800	130	129	129	— 1
Coch Will	1200	30	29	29	— 1
Coin Lake	1000	13½	13½	13½	
Columb M	3000	67	64	64	— 1
Con Fardy	100	130	130	130	+10
C Durham	1500	151	150	150	— 1
C Marben	400	245	245	245	
C Morisn	2600	203	200	200	— 2
Con Nichol	2500	10	10	10	
C Rambler	3800	192	190	190	— 2
C Red Pop	3000	11	11	11	
C Rexspar	z40	24	24	24	
Cop Fields	500	129	129	129	— 4
Craigmt	1300	905	900	905	— 5
Cstland	666	10½	10½	10½	
D'Eldona	2000	53	51	51	— 2
Delhi Pac	2000	13	13	13	— 1
Denison	1780	525	24¾	25	+ ⅛
Dicknsn	400	110	110	110	
Dome	245	$65⅞	65⅞	65⅞	+ ⅜
D Explor	2500	139	135	135	— 3
Dynasty	1700	825	815	815	—10
East Sull	2055	320	320	320	+ 5
F—J					
Farwest	3000	11	11	11	
F Mar	440	110	110	110	+ 2
Fort Reinc	1000	53	53	53	+ 1
Frobex	1000	24	24	24	— ⅛
Gnt Mascot	8700	525	515	525	+ 5
Goldray	2600	65	60	65	
Goldrim	3000	21	20	20	— 1
Grandroy	1500	16	16	16	+ ½
Granduc	1975	700	690	700	+10
Green Pnt	13000	29½	28	28½	— ½
Hollinger	225	$40¾	40¾	40¾	
Huds Bay	1445	$22⅛	21½	21½	— ⅜
Hydra Ex	1000	26	26	26	+ 3
Int Halliw	150	115	115	115	
Int Mogul	800

'Suicidal' To Join N-Protest

The B.C. Conference of the United Church of Canada will not send its boat, the Thomas Crosby V, on a protest voyage to Amchitka Island, where the United States plans a nuclear test blast this fall.

Rev. Robert Morris of Victoria's First United Church, president of the B.C. conference, said it had been considered to join the Greenpeace Mission vessel sponsored by Vancouver's Don't Make a Wave committee.

The decision was made against this when the captain reported it would be suicidal for the 80-foot fishing vessel. The voyage to Amchitka would be 2,000 miles through open sea, and 30 to 40-foot high waves.

Morris said that the United Church and the Amchitka Two Committee are concentrating their efforts for July and August in stirring public protest.

B.C. labor and fishing unions have been contacted. Branches of the Chamber of Commerce across Canada have been asked for their support.

Morris said that the Washington protest group had indicated that President Nixon is sensitive to Canadian feelings about the tests.

"This is not just a summer protest exercise," he said. "We think that we could really stop the blast if there's enough Canadian interest."

VICTORIA FAIR

Fun Concert All the Way

By AUDREY JOHNSON

The concerts series at MacLaurin auditorium this summer, under Victoria Fair banner, is striking exactly the right combination of attributes.

The events are pleasurable without being trite at any point, performed with high expertise, varied enough to be stimulating and fresh enough to feel like adventure.

Monday night's festival ensemble concert, for example, was a sparkling, vivacious affair. The directors had described it as a "fun concert" and it was.

It began with a particularly charming group of British folk songs, sung by tenor Victor Martens.

There is a distinct difference between folk songs more chanted than sung to a strummed guitar accompaniment, and folk songs in arrangement by a perceptive master of song such as Benjamin Britten.

ART SONGS

The latter become art songs and demand of their singer, the story-telling skill and diction of a raconteuor with the musical artistry and expressiveness of a lieder singer.

These are virtues which Martens possesses to a masterly degree. He has the creamy-smooth lyric tenor quality that caresses the limpid flowing phrases of The Ash Grove and Sally Gardens and the poetic sense that revives and freshens their poignancy.

FLEXIBLE

He has a labial flexibility that can project the full flavor of the rustic humor in things like The Plough Boy and Oliver Cromwell.

Playing the delicate and intriguing piano part with impeccable taste was Uvic's artist-in-residence, Robert Rogers of Vancouver.

Saint-Saens' Trumpet Septet again featured the delight of Boyde Hood's facile and limpid trumpet.

But combined and equal in partnership, under the crisp direction of George Corwin, was the brilliant keyboard performance of pianist Winifred Scott and a half-a-dozen strings, lead players from the Festival Chamber Orchestra.

Vivacious, stimulating music, it is written with a richness rooted in Saint-Saens' powerful sense of instrumentation and this performance did it ample justice.

WIT

The word-music of Edith Sitwell's poetry, in which she revels with wit and a faultless sense of verbal color, perfectly poised against William Walton's equally witty score, is the original version of Facade.

Performed Monday by the Festival Chamber Ensemble, with the lovely, expressive reading voice of Rosemary Courtney and fluent-tongued George Lovick reciting, it could well be described as a smash hit with the audience.

Perfectly timed, thoroughly exploited as to character in all its various stanzas by director Corwin and the ensemble, it was a genuine tour de force for the artists involved.

Next concert in the series is the Wednesday-Friday pair which will feature Catherine Young, soprano, in a performance of a nostalgic suite by Samuel Barber.

MILITIA COMPLETES WEEK OF TRANING

Lt.-Col. Michael Heppell, commanding officer of the Canadian Scottish (Princess Mary's) Regiment, was in charge of militia officers and men who finished a week of training at Camp Wainwright, Alta., on Saturday.

Based in tent camps, the men took training with the Canadian Forces 1 Combat Group, working in co-operation with troops from the Work Point-based 3rd Battalion, Princess Patricia's Canadian Light Infantry.

The battalion's commander, Lt.-Col. T. M. Marsaw, and his officers shared duties with their militia counterparts during the week-long exercise.

Some members of the militia will remain at Wainwright, having enrolled in summer courses.

A new course, attended by 500 students from B.C. and the prairies began Monday and will end Aug. 20. The students' course includes instruction in first aid, hunter safety, bush survival, ground search and anti-pollution training.

Thieves Take $150 Wheel, Tire Set

City police are investigating the break-in at a Douglas Street tire store over night in which thieves stole a $150-set of tires and wheels.

Police said Western OK Tire Stores, 2968 Douglas, was entered by breaking a window and reaching through to open the door.

The tires taken were a wide-oval sports type mounted on chrome reverse wheel rims.

Saanich police are looking for those responsible for the theft of a dozen $3 amber-lens floodlights and three six-foot blue benches from the new Emmanuel Baptist Church on Cedar Hill Cross Road overnight Saturday.

LARGEST CROWD in the Pittsburgh Civic Arena's history turned out for the world premiere Monday of the rock opera Jesus Christ Superstar. Stars of the opera are Jeff Fenholt left, as Christ; Yvonne Elliman as Mary Magdalene and Carl Anderson as Judas Iscariot. (AP Wirephoto).

Esquimalt Supports Area Social Services

Esquimalt council Monday night supported a proposal by the Capital Regional Board to regionalize social services.

The unanimous agreement came after a discussion on the proposal, with regional board representatives Ald. Edith Gunning of Saanich, executive director Dennis Young, and Garth Homer.

The rationale behind the proposal, Mrs. Gunning said, is to provide better social services from a humane point of view while cutting costs a little.

She said people applying for social services at different agencies are being "shunted around from agency to agency" without getting results.

Regionalization would bring all agencies under control of the Capital Regional Board, with offices in various districts, so that a person could go to a district office and receive his service without going from agency to agency.

Ald. Terry Prentice appeared concerned that costs of administration of social services would not be lowered substantially by the proposal. He wanted a more precise estimate of costs.

"These people don't care about costs," he said. "They're idealists. There's nothing wrong with that, except that all they want to do is provide the social services. They don't want to talk about costs."

Young said it is "unrealistic to suggest substantial dollar savings" with the proposal, but that some marginal savings, amounting to perhaps a few per cent of the estimated $1.8 million social services budget, could be made.

He said the more important aspect is the increased emphasis on humane treatment of people applying for social services. "This is for people who are caught up in the bureaucratic mesh," he said.

Esquimalt Mayor Art Young pointed out that the municipality would maintain a degree of control over social services by his presence on the regional board.

However, Prentice appeared unsatisfied with this explanation and said:

"I wonder how much control you will really have, after you're into it, as far as concerns budget, staff, the program . . ."

Ald. A. R. Mebs was concerned that the provincial government, which pours by far the most money into regional government, would be the body which "pays the piper and calls the tune."

Dennis Young explained that the government has its control through the regulations by which regional government acts, as with welfare rates for example. The government sets the rates, but it would be up to the regional government to determine who gets the welfare.

Ald. Ken Hill, in supporting the proposal, said the present organization behind distribution of social services is "pitiful."

"People are exasperated from running around," he said.

Suspect Soup In Victoria

An American soup product suspected of causing the death of a New York man and the serious illness of his wife has turned up in Victoria.

Karl Odermatt, inspector with the federal Food and Drug Directorate, said today two cans of the soup, a product of the Bon Vivant line, had been found in a small food market in Oak Bay.

Bon Vivant Soups Inc. manufactures soup under the labels Bon Vivant, Hickory Farms of Ohio, Reese Finer Foods and Ancora.

The soup was found on the shelves of the Lucky Way store on the corner of Monterey Avenue and Oak Bay Avenue, and is being held by the proprietors.

A case, 12 cans, of another Bon Vivant product, Ancora turtle meat, turned up at Wilson Foods Ltd., a local distributor. It is also being held.

TRUSTEES MAY CHANGE RULES ON RAFFLES

Greater Victoria school board's 11-year-old policy ruling out games of chance in schools is getting a second look, mainly because it's no longer enforceable.

Many schools are quietly violating the policy by raisng money through sale of raffle tickets, even though raffles are outlawed by the policy, trustees were told Monday at a meeting of the education committee.

Trustee Walter Donald, chairman of the committee, said he brought the matter up because he wanted to know if the other trustees are content with the present policy.

There was no consensus among the seven trustees present, but trustee Carron Jameson was in favor of deleting the old policy.

"It's like the vagrancy laws," Jameson said. "It's nice to have some way to catch people when you need to."

Donald will propose some changes to the policy at the August meeting.

Before the Judge

A glimpse into the nightlife of pool playing at a local pub reveals that childish behavior is not simply applicable to children, Judge William Ostler said Monday in provincil court.

"One hears of disgruntled children picking up their marbles and going home," he said.

Ostler gave Aubrey A. Nobbs, 41, of Sooke, a suspended sentence with a six-month probation for stealing seven billiard balls from a table at a local beer parlor and throwing them away.

Court was told that Nobbs and friend began to play a game on a table at the Kings Hotel June 8 when he was told they were breaking house rules by not challenging the current champions.

Witnesses testified that Nobbs didn't comply with the rules and wanted to play with his friend. The rules were posted on the wall near the table.

Nobbs became miffed when he was stopped playing, picked up the balls, walked out the back door and threw them away. They were not recovered.

Ostler ordered the accused to repay the cost of the balls, $20, within a month.

★ ★ ★

Ronald A. Thody, 30, of 1940 Fort, was sentenced to a year in prison on a two-count charge of false pretences under $50, single-count charge of false pretences over 50 of false pretences over $50 and another of lodgings by fraud.

Thody had pleaded guilty.

The offences involved worthless cheques of $60 written to a Safeway store May 15, $31 written to a drug store May 21, an undisclosed amount written to a shoe store may 21.

He also wrote a worthless cheque to pay for two rooms he had taken at a local motel between May 12 and 16.

★ ★ ★

Richard Smith, 24, of 742 Lampson was fined $300 in traffic court by judge E. F. N. Robinson for impaired driving.

Robinson also prohibited the man from driving for four months except when working.

SUPER BEETLE
NO ONE UNDERSELLS
Speedway MOTORS LTD.
VOLKSWAGEN
971 YATES at VANCOUVER ST.
VICTORIA, B.C. • Phone 385-2415

3930 Douglas (Near Mackenzie)
ALUMINUM DOORS Save $16 - $20
De Luxe—Rustproof—Heavy Duty
Storm and Screen Self-Storing
26.95
Large and odd sizes! Easy to install. Price includes all hardware, pneumatic closer, check chain — completely weather-stripped. See them on display or order by phone.
Grilles and Letter Slots Extra.
Installations Arranged Upon Request.
any size SCREENS
Aluminum Replacement Windows
WE INSTALL • Save 25% •
FROM THIS → TO THIS
B.C. ALUMINUM (CONTRACTORS) LTD.
PHONE 479-3232

RELAX...
phone ahead for reservations
If you've ever had to search for a place to sleep with darkness falling fast you'll know the importance of a reservation. But phoning ahead means much more . . . it means a day of relaxation, being able to linger at interesting spots or spend an extra hour in the sun. Enjoy your vacation all day, every day . . . phone ahead.
B.C. TEL
B.C. Tel, part of Trans-Canada Telephone System

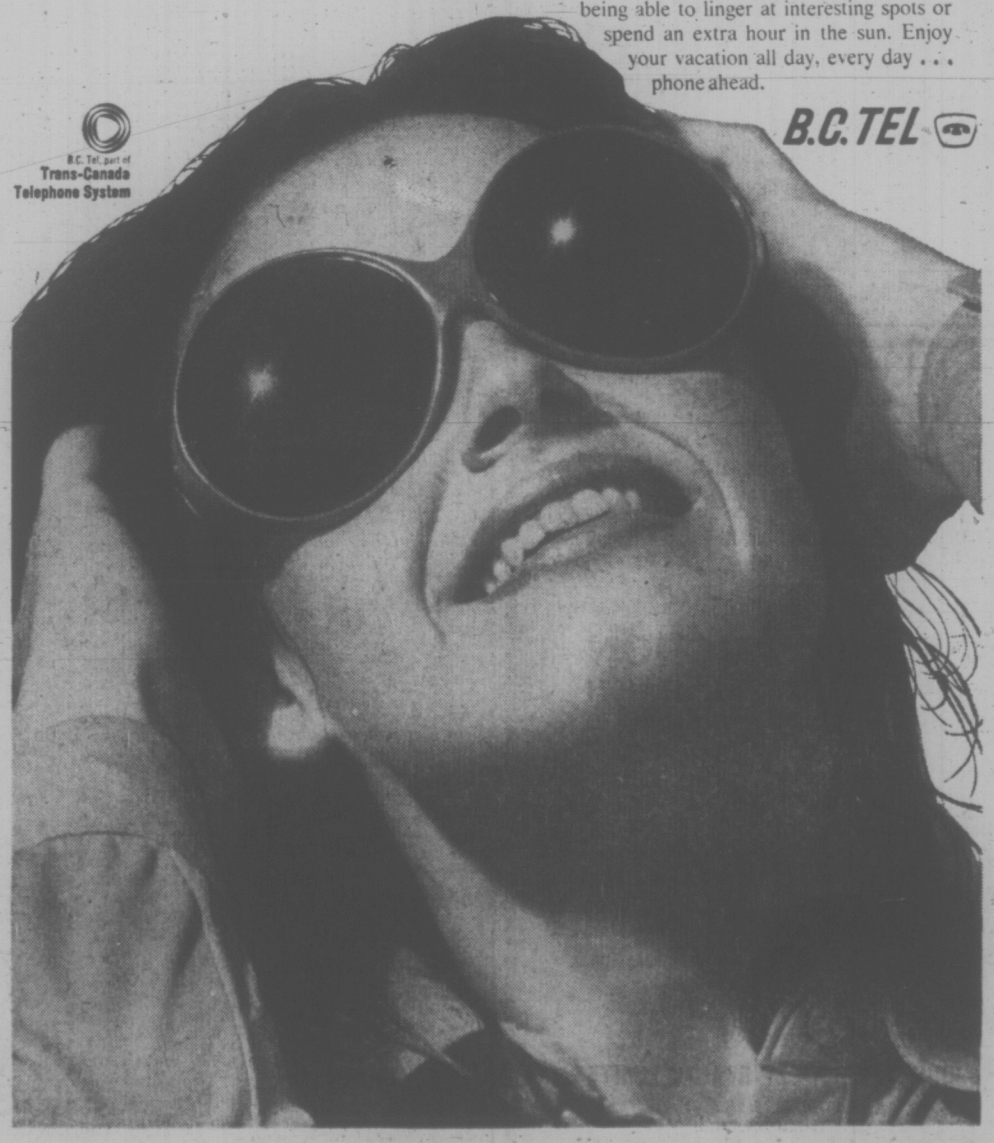

SMILING is GOOD FOR YOU
Labatts
call for a 'Blue'
WHEN YOU'RE SMILING CALL FOR 'LABATT'S BLUE'
THE TRUE-BLUE FRIENDLY BEER
This advertisement is not published or displayed by the Liquor Control Board or by the Government of British Columbia

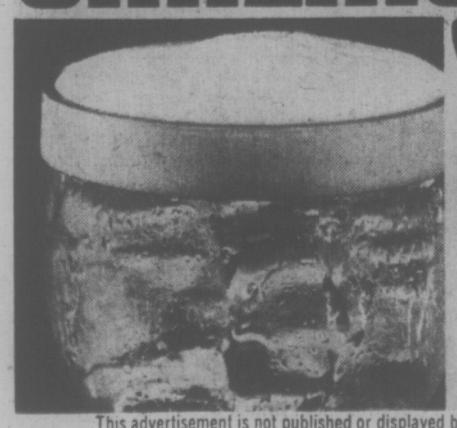

Local News
Family Section

Victoria Daily Times

Second Section
Pages 13-28

VICTORIA, B.C., TUESDAY, JULY 13, 1971 —PAGE 13

- *City 'More Interested' in Cars Than People*
- *That's an 'Incredibly Irresponsible Remark'*
- *Loffmark 'Exhausted' Over Hospital Issue*

City Hall Run by Realtors? Maybe, Says Irate Loffmark

Health Minister Ralph Loffmark Monday suggested Victoria City Hall may be "in the hands of real estate developers" with plans for the St. Joseph's Hospital area.

But the most "charitable" view of the city's approach to the hospital expansion impasse is that city officials care more about automobiles than people, he said.

Loffmark made the suggestions in an interview in which he said his patience is "completely exhausted" over the lack of an agreement for expansion onto adjacent St. Ann's Academy land.

He urged the doctors at St. Joseph's to use every possible method to get a solution to the impasse by his deadline of July 15, or he would recommend a completely new site for new hospital facilities in the region.

Loffmark repeated that he will not agree to any commitment to allow Victoria to extend Belleville Street at a later time. All the government will accept is that the question should be decided later, he said.

He said that if the city of Victoria is trying to go back on the earlier agreement regarding delaying of the Belleville Street issue, "I think they should say so in plain language."

"That would be enough to kill the agreement," he said.

City council last Thursday made some unilateral changes in the agreement to put the ultimate decision into the hands of transportation planners and other technical people.

"The only conclusion I can come to is that if the city of Victoria wants to renege on the agreement that they have with the provincial government as to the disposition of those street allowances then I would say that either the city hall is in the hands of the real estate developers or they're far more interested in some esoteric, unpredictable, future traffic problems in the city as compared with the present need for hospitals," Loffmark said.

●

"I am going to be charitable with city hall and assume they are really more interested in automobiles than in the care of people," he said.

"That's putting the best light on it. The worst light is that somebody is interested in developing some property over there or making it available for high-rise apartments or something like that.

"Now if there is anything in that I think the City of Victoria should make it very plain just what their position is," he said.

●

Loffmark said it is his highest priority to get a hospital construction program underway in Victoria.

"We're not going to be sidetracked by any real estate development," he said.

"At this point I think the doctors are perfectly justified to be as critical as they please about . . . the failure to complete this transaction," Loffmark said.

"Everyone says they're in favor . . . but these expressions of faith seem inadequate," Loffmark said of the delays in reaching agreement. He said a critical shortage of hospital beds would be the result of further delays and this would be "intolerable."

Loffmark said he hoped the doctors at St. Joseph's have had enough time to locate the source of the delay. He wrote to them a week ago urging action in the matter.

●

He said that if the delay can be traced to either the city or the owners of the hospital property, he would recommend plans be made for construction of a new hospital on another location.

If the capital hospital board is the source of the holdup then he would use all possible "pressure" to get the board to agree to the St. Joseph's expansion.

Loffmark said he was to meet the chief of the medical staff at St. Joseph's later Monday and "advise him to take every step to bring this matter to a successful conclusion."

He said the July 15 deadline set earlier by him for a solution to the impasse is still in effect.

Asked whether a meeting held last week by the parties to the St. Joseph's controversy had brought the matter close to solution, Loffmark said:

●

"I've heard nothing to indicate they are any closer to a solution than they were two years ago," he said.

Loffmark said his patience on the matter is "completely exhausted" but he won't point the final finger of blame at any particular party.

"The fact is there has been an unconscionable amount of nit-picking over minor and unsubstantial matters," he said.

The doctors at the hospital should now realize that "direct intervention" by them is the only hope for agreement, Loffmark said.

★ ★ ★

No End to Big Muddle With Two Days to Go

By DON VIPOND

Two days before a deadline set by Health Minister Ralph Loffmark, the future of St. Joseph's Hospital remains a noisy and unsettled issue.

Close to two years of arguments are rising to a crescendo but are still generating more heat than light.

The question is:

Will land be bought alongside the hospital and planning proceed to modernize and expand it from 430 to about 650 beds?

Or will land acquisition, complicated by a proposed road extension, drive Loffmark to announce hospital building plans elsewhere?

And if there is to be another hospital, what role will St. Joseph's have in the future?

The latest development — announcement by the Capital Regional Hospital Board this morning that it has just asked Loffmark for authority to buy both land alongside St. Joseph's and a 35-acre site in View Royal.

That doesn't clarify the central question, merely suggests both options are provided for. Loffmark could settle the issue once and for all in his response.

Meanwhile, the forces on the issue line up this way:

The doctors on staff at the hospital strongly support renovation and expansion of St. Joseph's on its present site and bought a half-page ad in local newspapers last weekend to present their case.

The city of Victoria wants the hospital but also wants to extend Belleville Street nearby.

Loffmark has remained adamantly opposed to the street extension, arguing it will inhibit the hospital operation.

ON SIDELINES

The Capital Regional Hospital Board and the Southern Vancouver Island Hospital Society, opponents on other issues, have been largely on the sidelines over the road extension. So have the Sisters of St. Ann, who own the land in question.

The sisters have said they will sell the needed land. The regional hospital board has approved buying it provided the city will close Humboldt Street so it can be incorporated in the expansion site.

There is considerable bitterness among doctors towards the regional hospital board. They feel at least some members or staff are opposed to maintaining the hospital on its site.

The doctors say the site couldn't be better and all the arguments about roads, leases, ownership and control are a lot less significant than the continuing hospital bed shortage.

SITE PINPOINTED

North Saanich Mayor Jim Cumming, the regional hospital board's chairman, submitted the following cost figures on both sites today, as well as pinpointing the View Royal site which the board now has an option on:

For the 4.74 acres alongside St. Joseph's, including land for extending Belleville, payment to the city for closing Humboldt and relocation of services — $1,180,222.

For 34.4 acres on the west side of Helmcken just north of the Trans-Canada Highway, including the cost of sewering — $349,000.

As from the outset, any decision on St. Joseph's Hospital will utimately come from Loffmark. And he has set Thursday as the deadline.

★ ★ ★

Charge 'Dumb' Retorts Witt

City aldermen reacted strongly today to a charge by Health Minister Ralph Loffmark that city hall "may be in the hands of real estate developers" in blocking St. Joseph's expansion.

Loffmark said Monday council members are more interested in automobiles than they are in people in the continuing debate over expanding Belleville Street alongside proposed hospital expansion.

Ald. Ove Witt called the Loffmark charge "dumb."

"If you had asked me this morning when I first heard about this business, I would have blown my top," Witt said.

"I find it an incredibly irresponsible remark to come from an otherwise intelligent man."

Ald. Clyde Savage, the only member of council to oppose the city's position on road extension last week, still felt today that Loffmark was "out in left field" in his real estate charge.

"It is simply not true that developers had any influence on the city's decision.

★ ★ ★

"It is, however, a fact that council has seen fit to throw up another block in the way of development of the area."

In a curious anachronism, Loffmark's remarks crossed with a letter from Mayor Courtney Haddock attempting to explain the city's stand.

"I would just like to assure you that it was not the city's intention to in any way abrogate the arrangements we have with the provincial government with regard to St. Joseph's Hospital," the mayor wrote Loffmark.

"I did feel, however, that we should make some attempt just to find out where this program was actually bogging down, and if our problems can be settled between the Sisters of St. Ann, the regional hospital board and ourselves."

THE PASTY-FACED population of Victoria awoke to a rare day of sunshine this morning, and among the first down to Willows Beach for sun-tanning was Mrs. Barbara Mark, 1709 Hampshire Road, and her three children, Neil, 3, Vana, 5, and Janice, 7. For those trapped in offices, take heart. The sunshine should last after quitting time, and even continue Wednesday. (Bill Halkett photo.)

'ONLY WAY YOU GET THINGS DONE'

Tenants Urged to Storm City Hall

A Vancouver alderman came to Victoria Monday night and advised local tenants to storm city hall.

Harry Rankin, a troubleshooter for tenant rights, urged members of the Capital Region's Tenants' Association to send a delegation of 50 to a rental accommodation advisory board meeting today at 3 p.m. at city hall, and exert pressure for a rental reform bylaw "with real power in it."

"Have a strong delegation there tomorrow," he advised. "That's the only way you get things done in politics, and believe me this issue is a political one."

Bruce Yorke, secretary of the B.C. Tenants' Organization, and Clara Dawson, president of the local association, agreed.

The newly-formed advisory board has no legal power at present and Mayor Courtney Haddock has said frequently he would not entertain a request from that body to get legal status under a city bylaw.

Rankin also noted an absence of city officials at the meeting.

"I don't know why at meetings of this sort you can never get anyone out from council."

He said if this meant council is unreceptive to feelings of constituents they should lobby to get leaders who support their cause.

Ald. Robert Baird, a city representative on the advisory board, and J. W. Dickie, chairman of the Apartment Owners' Association, were scheduled to attend the meeting. Baird was reported sick and no reason was given for Dickie's absence.

Making it clear he hadn't come to Victoria to tell citizens how to run their business, Rankin said the only way to obtain rent reform is to organize and fight for it.

The advisory board, an appointed eight-member body, has stated if it is to continue functioning, it must be sanctioned by a civic bylaw under either the Landlord and Tenant Act or the Rent Control Act.

The Monday night meeting was a forum of opinion as to which alternative the advisory board should seek.

Rankin and Yorke both urged the board to aim for a bylaw under the Rent Control Act. They feel the new Landlord and Tenant Act, passed in February of 1970, still maintains a master-serf relationship in favor of the landlord and would not give the board any more than advisory powers.

"Quoting the Rent Control Act," said Yorke, "there's no question whatsoever as to the legal right of Victoria setting up a permanent grievance board with legal powers. Only those who want to muddy the waters talk of an advisory board (under the L-T Act) with no power to enforce regulations."

He said Vancouver and other areas already have such boards. He also urged tenants to ensure they have a representative on the body, if it is formed, because there is no such member on the Vancouver board and the tenant position there is weaker than it could be.

"Bring some pressure on city council," said Yorke. "I'm sure they'd get the message if a large number showed up at council meeting or if rental reform became an issue in the next municipal election."

W. D. Tindall, chairman of the advisory board, was present and said after the meeting he has some empathy with council's position and that he disagreed somewhat with the guest speakers' points of view.

He feels the most viable short-range alternative would be to push for a legally-sanctioned advisory board "to get a foot in the door" with a bylaw under the Landlord-Tenant Act. This, he said, would be more liable to receive council approval.

Ask the Times

Q. Please advise address where one might direct a letter to Raymond Burr of Perry Mason fame.—S.N.

A. The letter may be addressed in care of Lester Salkow, 8780 Sunset Blvd., Los Angeles 90069.

Q: What is the proper way to address an envelope to the provincial government — is it Legislative Buildings or Parliament Buildings? J.W.

A: The Canadian Almanac gives the address as Parliament Buildings as do government reports.

Owner Dashes Strike End Hopes

Hopes for a settlement of the 41-week strike at Sandringham Private Hospital were dashed this morning by co-owner Russell Shepherd.

"We can't see that there will be any change in policy," he said from Vancouver.

Shepherd and his partner, Jack McGill of Calgary, assumed management of the private hospital two weeks ago after National Nursing Homes Ltd. dropped its management contract.

He said income is the hospital's problem and that it is in a deficit position.

"We can't afford it," he said. "That is not to say that things won't change, but that is the way it is today."

Jack Phillips, co-ordinator for the striking Local 1311 of the Canadian Union of Public Employees, was unavailable for comment today.

Labor Minister James Chabot said today he hopes to arrange a meeting with one of the owners of Sandringham Private Hospital in the next few days to discuss the strike there.

● ● ●

Chabot said he hopes to assist in getting negotiations under way at the hospital but made clear he isn't trying to force anything on the owners.

"I'm not telling Sandringham they must have this union," Chabot said.

The minister said he temporarily dropped his efforts to meet co-owner Shepherd of West Vancouver while the company's case for an injunction to limit picketing was being heard by the courts.

Chabot repeated earlier offers of mediation assistance if both sides agree to talk.

The 28 striking employees of Sandringham, most of them nurses' aides, went on strike Sept. 30 seeking a first contract with a wage scale ranging from the minimum wage of $1.50 an hour to $2 an hour plus job security. The hospital has continued operating by hiring new people.

arthur mayse

THERE IS A RUMOR abroad that the weatherman betrayed All-Sooke Day by throwing his rain-machine into gear while that hearty annual festival proceeded. But we were there, and as far as I'm concerned, the Sookites' no-rain record remains intact.

It's possible that a little random moisture did descend on a jam-packed grandstand while the 28th All-Sooker proceeded last Saturday.

But . . . rain? I think not. My own theory is that the steam generated by competing log-choppers, power saw pilots, birlers, high-climbers, axe-throwers and lady spike-drivers rose to make contact with a weather front hastening to drench Vancouver.

Condensation resulted, but not to a degree that spoiled anyone's day, and soon came sunshine.

The good red British Columbia salmon grilled to perfection in their barbecue racks along both sides of a long and narrow fire trench. The beef was fit for a Texan, the famed All-Sooke Day clam chowder was up to its usual standard, and the thin blue smoke of Sooke alderwood added incense to the air.

Sooke buses with "Free" signs and cheerful drivers up front extended their route farther and still farther across Sooke River bridge to pick up trudgers whose cars were parked all the way back to Edward Milne secondary.

But rain? Nonsense! It never rains on All-Sooke day . . . never has, and as far as this booster is concerned, it never will!

★

Miles for Millions was a wonderful idea the first time, and a pretty good one the second time, but I am beginning to wonder whether the bloom is now off this particular posey.

As you may have noted, collections for Victoria's last blister marathon have lagged a long way behind pledges.

That's a pity. It means the good-doing outfits that count on grants from walkathon receipts could be facing a leaner year. The same for those they help. It could also mean that the big walks have had their day.

As a reminder, marchers with funds collected but not delivered can turn their take over to the Miles for Millions account at any Greater Victoria bank or at Uvic Student Union building.

And as a personal tag to this message, my wife and I have been waiting . . . and waiting . . . and waiting for the kids we backed to call around so that we can square accounts.

I asked Bob Ballam of Victoria Miles for Millions committee if we shouldn't just remove the loot from the pickle jar in which we stowed it and trot it down to a bank ourselves.

No, says acting chairman Ballam. Not yet, anyway. The committee would sooner give marchers until the end of July to wind up their collections. If they haven't done so by then, householders who pledged at a per-mile rate may be asked to turn in the money direct.

Suggestion here. A parental nudge to juvenile putters-off might help speed those long-overdue returns.

★

Another double-edged compliment for the motor vehicle testing station, this one from an irritated woman driver who feels that compulsory car checkups are lifesavers. She then added her "But . . ."

In this case, the plaint had to do with headlights.

Hers, she claims — or more correctly, those of her little import car — still failed to pass the test after being twice worked over by a garage specialist. In fact, she maintains, she might still be running the station gauntlet if the operator who made the adjustments hadn't followed her through the line and challenged the last rejection.

These beefs centering on headlight inspection, justified or otherwise, do keep turning up. A sign, maybe, that the station could do worse than have its headlight-testing equipment tested.

SHIP MOVEMENTS

DEPARTMENT OF TRANSPORT

Camsell southwest of Point Barrow; Ready, Quadra and Douglas in port; Rider in Sand Heads patrol area, Racer in Bute patrol area, Vancouver on Station Papa.

Weather
Sunny
Warm
Details on Page 16

Victoria Daily Times

88th Year, No. 28 VICTORIA, B.C., TUESDAY, JULY 13, 1971

TODAY'S NEWS TODAY
Classified 386-2121
Telephone 382-3131
10 CENTS DAILY
20 CENTS SATURDAY

THURSDAY WALKOUTS PREDICTED

Strike Threat Hits Air Canada

LEADING THE FLEET at the end of the first day's racing for the Thunderbird World Championships was Bob Grundison, at right, of the Royal Victoria Yacht Club. Crewing with him are his wife, Evelyn, Dick Moore, at left, and Don Mackinnon. Grundison's Owl had established a 150-foot lead over the next boat, John Malleson's Sunday, also of Royal Vic., by the time she went over the finish line. See story on Page 2. (Pat Dufour photo.)

Sharing Grants Continue

OTTAWA (CP) — Finance Minister E. J. Benson today promised the provinces a five-year extension of the current plan by which the federal treasury pays more than $1,000 million a year in provincial revenue equalization grants.

The grants are paid by Ottawa to bring the revenues of the less wealthy provinces up to a national average and help them provide broadly comparable levels of public services to their citizens.

At present, the equalization grants mean that Ontario, Alberta and British Columbia pay for benefits passed out to the seven other provinces.

The current equalization grants are made under legislation that expires next March 31. Some technical changes would be made in the law for the next five years, but the basic plan is to be extended and will produce "an average annual increase in equalization grants to qualifying provinces of about 11 per cent," Mr. Benson said.

He made the announcement at the opening of the second day of a two-day federal-provincial conference of finance ministers and provincial treasurers.

WORKED WELL

"I think that the present arrangements have worked well during the five years they have been in effect," Mr. Benson said.

The goal was to make it possible for all provinces to provide their people "with national standards of public service at broadly comparable levels of taxation."

"Since 1966 we have made good progress toward the achievement of this goal," he added.

The $1,074 million earmarked for equalization grants this year, up from $946 million last year, is a major part of the near $5,000 million that Ottawa pays the provinces each year in various grants and subsidies.

The total federal expenditure budget in the fiscal year ending March 31 is $14,410 million.

The federal minister also suggested that federal and provincial government officials meet again to try to find machinery which will avoid incidents of one government taxing another. There were cases in which one government finds itself paying taxes indirectly to another—sucs as in the application of sales tax.

HANNAGAN WELCOMED WITH POLICE CHARGE

Roger Hannagan, stormbird pilot in B.C.'s Centennial air race, had his pilot's licence revoked by the U.S. Federal Aviation Authority in Portland this morning.

The grounded flyer also faces charges served by Portland sheriff's department minutes after he had treated a welcoming crowd to a one-play flyover and slow roll.

The main charge is for allegedly striking crew member Dr. L. A. Dennis in an incident at Prestwick, Scotland.

Hannagan plans an appeal. He also hopes to return to Victoria and to accept a pilot's spot in a London-to-Australia air race planned for next year.

Iceland to Oust U.S. NATO Force

REYKJAVIK (AP) — All parties in Iceland's incoming leftist government are reported agreed that the NATO base at Keflavik must be closed and that its 3,000 American servicemen must go probably within four years.

The new coalition to govern this island republic in the North Atlantic appears convinced that Iceland should remain a member of the North Atlantic Treaty Organization, but that foreign servicemen should not be stationed here during peacetime.

The base, 30 miles southwest of Reykjavik, and the stationing of American naval personnel there are authorized by a U.S.-Icelandic defence pact under NATO auspices.

The base has been operating since 1951. It tracks Soviet plane and ship movements in the North Atlantic.

The Russians have put pressure on the Icelandic government for some time to pull out of NATO, or at least, to close the base.

10 Ringleaders Of Coup Executed

RABAT (AP) — Ten ringleaders in the attempt to overthrow King Hassan II of Morocco were executed today by firing squads in a Rabat army barracks.

A government communique said they all shouted, "Long live the King!" just before the volleys were fired.

Moroccan sources had said that some of the doomed military officers were shot at dawn on Monday, but the informants who had told The Associated Press of executions on Monday now say they were in error.

The government said all 10 went to their deaths at 11:15 a.m. today.

The communique listed those executed after trials by the army as four generals, three colonels, two lieutenant-colonels and a major.

The execution was witnessed by representatives of the army, navy and air force who spit on the bodies after they had been shot, the agency said.

'Number' Of Flights Cancelled

MONTREAL (CP) — Air Canada mechanics and baggage handlers staging 24-hour walkouts in four cities have voted for rotating strikes, but probably not to begin "until Thursday."

Chief union negotiator Mike Pitchford said a union co-ordinating committee, with representatives from Vancouver, Winnipeg, Toronto and Montreal, is due to meet in Montreal this evening and will co-ordinate strategy, location and duration of the rotating strikes.

"It is reasonable to assume," he said, "that the rotating strikes will not begin until Thursday. But we will not know definitely until Wednesday."

Members of the International Association of Machinists and Aerospace Workers, representing 6,200 booked off Monday night for union meetings on the strike action.

In Victoria, Air Canada said none of its flights in and out of Victoria International Airport were affected.

TALKS ENDED FRIDAY

A union spokesman said today they would be back to work at 6 p.m. tonight but meanwhile the airline cancelled a number of domestic flights and passengers were asked to double-check their reservations.

Negotiations through a federal mediator for a new contract broke down Friday. The union says job security due to technological change, length of contract, overtime

Continued on Page 2

SPECIAL EDITION SOLD OUT

No more orders can be taken for extra copies of the Victoria Times B.C.-Confederation Centennial Edition which is to be published July 20. Demand for the five-section special edition, which had to be printed in advance, has exhausted the supply in the two weeks since it was first offered.

Every regular Times subscriber will receive a copy of the special edition next Tuesday and news dealers will receive their normal supplies.

But please don't write or phone our circulation department requesting copies. We're sorry, but there are just none left.

Ottawa Unveils Plans To Battle Oil Spills

OTTAWA (CP) — Transport Minister Don Jamieson today made public an interim federal plan to cope with oil and other spills in waters under its jurisdiction as well as backup support for provincial plans to control such pollution.

The Canadian government will assume full responsibility for spills in the Canadian Arctic, in waters of the east and west coasts under federal control, and in international waters where Canadian interests are affected.

In the Great Lakes region, where Ottawa shares jurisdiction, "the Canadian government will respond to major spills in co-operation with Ontario and U.S. governments."

Mr. Jamieson announced the federal interim plan at the same time as he made public the final official report of an inquiry into the grounding of the tanker Arrow in Chedabucto Bay, N.S.

Recommendations of this inquiry, headed by Gordon L. S. Hart of Halifax, were similar to ones made earlier by P. D. McTaggart-Cowan who reported on cleanup operations at Chedabucto Bay.

CO-ORDINATE ACTION

On-the-scene co-ordinators have been appointed for the Arctic, the east and west coasts and the Great Lakes. They are to determine the seriousness of any spill and can call for help from a headquarters group located in Ottawa.

Coast guard vessels and crews have been assigned special responsibilities for cleanup operations and other federal department vessels, including naval ships, are available in an emergency.

Specially-built oil-recovery vessels have been built and are becoming available on both coasts and on the Great Lakes.

Most Active Stocks

Here are the 2 p.m. closing prices on the Vancouver Stock Exchange.

For noon list see Page 6.

	Today's Close	Chge.
INDUSTRIALS		
Capt. International	8.00	
Delta rights	.10	
Mercuria	.99,	dn .01
OILS		
Allied Roxana	.90	
Freehold	.78,	dn .07
Freehold A warrants	.35,	dn .05
MINES		
Granite Mountain	.94,	dn .14
Nickel Hill	.58,	dn .04
Texacal Resources	.62,	up .19

Racing News Pages 11, 26

Scattered, Small Increase In Consumer Price Index

OTTAWA (CP) — The consumer price index rose three-tenths of an index point to an even 133 last month, reflecting scattered but small increases virtually across the board.

The index, based on 1961 prices equalling 100, was 132.7 in May and 129.9 in June last year. While food prices rose fractionally last month, they remained below the level of a year earlier.

The Dominion Bureau of Statistics reported that in percentage terms, the price index last month was 2.4 per cent higher than a year earlier. This marked a significant slowing down in the rate of price increase from the start of this year, when it was running 4.5 to five per cent ahead of a year earlier.

However, the bureau noted, the price index has risen 2.5 per cent since last December. The government is hoping that the over-all rate of inflation can be limited to 3.5 per cent by the end of next December.

The June increase this year was "somewhat less than the average" rise between May and June in recent years. The overall index frequently dips in the mid-summer months of July and August, when fresh foods are plentiful.

The housing component of the over-all index rose only two-tenths of an index point or one-tenth of an index point or two-tenths of one per cent. Together these components make up nearly 30 per cent of the over-all index.

Among various commodities, there was a drop in some gasoline prices last month, after an increase in gas and oil prices the previous month. Higher prices were reported for footwear and various household supply and toiletry items.

INDEX

	Page
Births, Deaths	18
Classified	18-25
Comics	27
Duncan-Cowichan	9
Entertainment	17
Family Section	14-16
Finance	6-7
Prairie News	16
Sports	10-11
TV, Radio	19

LONE BANDIT GRABS $130,000 PAYROLL

VEDDER CROSSING, B.C. (CP)—A lone bandit escaped with about $130,000 today after a holdup at a branch of the Canadian Imperial Bank of Commerce in this Fraser Valley community about 70 miles east of Vancouver.

RCMP said the man entered the bank before it opened. The large amount of money was in the bank for a payrole of Canadian Forces personnel at nearby Camp Chilliwack.

No other details were immediately available.

TREE-LINED STREETS of Peking appear as a relief to Canadians coming to the Chinese capital. They are broad, uncongested and spotless. Correspondent Bogdan Kipling was also impressed with the open friendliness of Chinese such as these young boys, and hotel staff.

PEKING: Hotels a Problem But the Streets Are Clean

By BOGDAN KIPLING
Special to the Times

This is the first of several articles by Financial Times correspondent Bogdan Kipling, who recently travelled to Peking for a first-hand view of conditions there, to be published in the Times. In his first article, Kipling details the problems of accommodations faced by a Canadian moving to the Chinese capital for a stay of any duration.

PEKING — Canadians coming here to work or to visit will find Peking hard to take.

It is not that the city is ugly, dirty, or unfriendly. On the contrary, its broad, tree-lined roadways are a relief from the congestion and pollution of Canadian cities. The streets are spotless, through street cleaners are rarely visible; it is simply that Peking's millions do not litter.

But other, less visible, differences mean that Canadians who come here must go through a periods of sometimes difficult adjustment. Members of the Canadian embassy staff here say that it does not take too long.

For a start, most visitors must adjust to living in Chinese hotels. They are short on comfort and style, although the staffs do their best to compenssate with an open friendliness sometimes lacking in North America.

STUFFY ROOMS

But all the friendliness in the world does not quite compensate for the lack of air conditioning in a stuffy, spartan room in a Peking hotel in July.

Accommodation is in fact the biggest problem for foreigners working in Peking. The Canadian embassy has been allotted five apartment units, and there is hope for more in the future. This means that some of the staff have to live in the Hsing Shiao Hotel, one of two catering to foreigners.

Life in a hotel, any hotel, anywhere, can be purgatory. To be cooped up in a Peking hotel for two years, unable to do such simple things for oneself as making a sandwich, is more like hell.

This is the prospect which faces at least the unmarried members of the Canadian embassy staff here. It will be much the same for Canadian businessmen and technicians if the new Sino-Canadian

Continued on Page 3

285 UP-ISLAND PROPERTIES

PACIFIC ISLAND ESTATES

LARGE LOTS FOR SALE FRONTING ON FRENCH CREEK
$4,500-$5,000

Midway between Parksville and Qualicum Beach, cross French Creek Bridge 100 yards, first paved road left.

Mobile home lots, residential lots. Paved roads, water and power, underground telephone. $2,500 and up.

P.O. Box 855, Parksville, B.C.
Phone 248-3892
TERMS

PRIME SELECTIONS!!
(1) DUNCAN, MAPLE BAY RD. 1.77 acres, well-treed, creek thru land, good building site. Keep cottage as revenue, presently rented at $100 per month. Good area. $23,950. V.I.M.L.S.
(2) NANAIMO-DEPARTURE BAY Good Bay view lot, 80'x120'. Fully serviced, area of fine homes. Try your offer to $9,000. Terms. V.I.M.L.S.
(3) DUNCAN-QUALICUM LAKE ½-acre lake view lots, serviced, $6,900-$7,250 terms. M.L.S.
(4) MILL BAY — SEAVIEW 81x114, serviced lot, offers to $6,000, terms. M.L.S.
On the above four properties call ROMA NICOLL, 386-2955 anytime.
MAYFAIR REALTY LTD.

5 ACRES
Revenue NOW from over 600 fruit trees and berries and subdivison in the future. Attractive family home with view. With sizable down payment vendor will carry balance. For information, please call DOROTHEA ZERKEE, 385-7297 or LOUISE WILTERMUTH, 477-6307. Block Bros., 477-1841.

BUY DIRECT COBBLE HILL
Well treed, ½ acres. Larger lots on paved sub. road. Close to Island Hwy. Larger acreage available. Terms. $200 down. Community water available. Mobile Homes welcome. Owner W. Boyles, 743-9378.

SHAWNIGAN LAKE
$13,750
Leave your cares behind. No gardening chores here — just lakeside fun and games. For details call:
A. M. CHANDLER, 388-4294
D. F. Hanley Agencies Ltd.
Shakespeare Street Office

10% RETURN ON GOOD 2 bedroom rental in Courtenay, desireably located. Cash to 6¾% mortgage or trade for Victoria property. Full price $12,900. Victoria Press Box 474 or phone 384-1078.

290 FARMS FOR SALE AND WANTED

2.6a ACRES
Must sell 4-bedroom home, Wall-to-wall carpet, city water, three stall stable and chicken house, 15 minutes from city centre. Ideal commercial gardens, or gentleman's farm. $34,800. 479-2209.

293 GULF ISLANDS PROPERTIES

DO YOU WANT TO INVEST IN Island Property. I will trade some of my beautiful Sea View Lots on Gabriola Island for equity in rentable home or revenue property. Please call my agent GRAE LANGSTON, 386-8596 of Island Pacific Realty, 388-6231.

SALT SPRING ISLAND, 152'X420' average. Cleared, on hydro and phone. Near sea. Southern exp. $5500. Leverton Rlty., 385-8012.

BUY

SELL

TRADE

Through

CLASSIFIED

"The Major Market for

Many Mini Items"

DIAL 386-2121 NOW

DEFENCE CONSTRUCTION (1951) LIMITED

PROJECT: Construct School Extension, CFB Comox, B.C.
File: CX 10410.

SEALED TENDERS, marked as to content addressed to the undersigned will be received until 3:00 p.m. E.D.T. Friday, August 6, 1971.

Plans, specifications and tender forms will be on view at Nanaimo Builders' Exchange, Amalgamated Construction Associations at Vancouver and Victoria and DCL Vancouver and Comox Offices and may be obtained by Prime Contractors only from DCL Plans Section, Ottawa, at the address below on deposit of $100.00 payable to Defence Construction (1951) Limited.

Security deposit as called for in the Tender Documents must accompany tenders.

N. J. Smith, Secretary,
Defence Construction (1951) Limited,
225 Metcalfe Street,
Ottawa, Ontario,
Postal Code K1A 0K3.

LUNDS
926 FORT ST.
Another Interesting
AUCTION
TONIGHT 7:30 p.m.
Furnishings — Rugs
4 Pianos
Portable TV Sets

Antique Pieces
Set of 6 Vict. Mahog. Chairs, Chest of Drawers, Stretcher, Table, Late Geo. Mahogany Cellaret, etc.

Living Room Furniture
Fine China Cabinets
Dinette and B.R. Furnishings

Man's 10-Speed Bicycle, Girls' Bicycles, Trombone, French Carriage Clock, Left Handed Golf Clubs, Books, Major Appliances.

Photography Equipment "Leica" Camera, Telephoto Lens, Projector, Etc.

LUNDS AUCTIONEERS & APPRAISERS PHONE 386-3308

MIAMI — When **Premier Fdiel Castro** of Cuba arrived for speech-making at sugar cane-cutting ceremonies in Camaguey Monday, he began by acknowledging that "many" persons had collapsed due to the heat. "We are facing a very hot day," said Castro, who frequently makes lengthy speeches, "and I promise you that I won't be very long. Castro finished speaking one hour and 42 minutes later.

CALGARY — At least eight people who came to watch the Calgary Stampede parade Monday had a severely limited view — they were stuck in a hotel elevator. **Hymie Singer** of Los Angeles said he and his wife Ruth were travelling with a group of other people to a rooftop vantage point when the elevator stopped between floors. The crowd watching the parade was so thick the elevator serviceman needed a police escort to get through. He set them free just as the last of the parade disappeared down the street.

WASHINGTON — **Victor Reuther**, who nears retirement from the United Auto Workers Union after 31 years, says too many youth today "march behind political slogans such as all power to the workers. They want slogans while workers want progress and gains."

REUTHER
. . . too many slogans

Reuther, 59, brother of the late UAW president **Walter Reuther**, is director of international affairs.

QUESNEL — A Los Angeles family of four was expected to reach Alexis Creek in their horse-drawn wagon about Wednesday after crossing 75 miles of virtually uninhabited country from Nazco, police said Monday. **Harold Krishineff**, his wife and two children set out from Nazco, 60 miles west of this Cariboo community, July 4 along a wagon trail. Krishineff's brother reported the family overdue, telling police he expected them to appear at Alexis Creek July 6. But an RCMP spokesman said the family would need at least seven days to cover the 75-mile trail and they will not be considered overdue until later this week.

VANCOUVER — A trial date of Oct. 18 was set Monday for two men accused of having $750,000 worth of stolen pearls in their possession. **Eugene Killam**, 30, and **Barry Erhl**, 32, were arrested last Feb. 6. The pearls were found by police when they raided a downtown hotel. The Crown claims the pearls were stolen from a transfer truck in Seattle in December, 1969, while they were being taken off a flight from Japan at Seattle-Tacoma Airport. Van driver **Carlyle J. Aicher** was shot and killed in the hijacking.

OTTAWA — **Finance Minister E. J. Benson**, whose ever-present pipe has been a trademark for editorial cartoonists, has given it up — again. Benson Monday said he stopped smoking about two weeks ago. He smoked both cigarettes and a large collection of pipes, some of them colorful, as well as an occasional cigar.

NUORO, Sardinia — Lawyer **Alberto Mario Saba**, kidnapped by bandits 52 days ago, was freed by his captors. He declined comment on a report his family paid $160,000 ransom. Saba, 50, is a member of one of Sardinia's wealthiest families and his wife is a niece of former Italian president **Antonio Segni**. He was kidnapped outside his villa on the outskirts of Sassari May 21.

THE SNORES OF LENORE AREN'T LOUD

DUNCAN — Five-year-old Lenore Peter is a little girl who doesn't need her parents to prod her to bed at night.

Monday night she was asleep sharp at 7 p.m., but her parents were troubled.

They phoned Duncan RCMP at 9 p.m. to report that the girl had been missing for two hours.

They searched and searched. No Lenore.

At 12:20 a.m., someone peeped under one of the parked cars beside the home and found Lenore sound asleep.

DEEP-SEA SHIPS IN PORT

(All cargoes are forest products unless otherwise stated. Place names are destinations, not ports of registry.)

Yarrows — Taka Maru, whaling ship in for repairs.

Gold River — Erato.

Royal Roads — Pearlstone, Arc Gloria, Colombia naval vessel.

Victoria — Ilse Klint; Maas Lloyd; Sammi No. 1.

Esquimalt — Rose S, in for repairs.

Port Alberni — Hong Kong Honour, Far East; Ringar, Australia.

Cowichan Bay — Meiten Maru, Japan; Silvercape, U.S. Atlantic.

Crofton — Vishva Seva, India; Hoyanger.

Ladysmith — Matsushiro Maru, Japan.

Houston Passage — Jala Jaya, India.

Nanaimo — Kozan Maru, Japan; Shoto Maru; Aristosanis.

Chemainus — Belita.

Harmac — Amica, U.S. Atlantic.

Coroner Cites Speed

A coroner's inquiry ruled Monday that a 21-year-old motorcyclist who died June 24 when his vehicle slammed into a power pole "died as a result of his own negligence."

The victim, Murray Gordon Slack, a serviceman attached to HMCS Yukon, was from Brighton, Ont.

Coroner Edmond St. Jorre said negligence included "driving his motorcycle at a high rate of speed and not keeping a proper lookout."

The motorcycle went out of control on Esquimalt Road near Tyee and hit the pole. The coroner said Slack died of a fractured skull.

Parallel Parking Stalled?

Proposed repainting of angle parking lines on Beacon Ave. may mean the change from angle to parallel parking in Sidney's commercial area has been stalled.

A query on the parking matter from Ald. Wilkie Gardner prompted a statement from Mayor Stan Dear that the town should not press parallel parking at this time.

Sidney and North Saanich Chamber of Commerce have already expressed strong disapproval of parking changes recommended by local RCMP and the long-range planning committee.

Ald. Gardner said he had not meant to bring up the parking issue but merely wanted to inquire into the possibility of repainting the present angle parking lines. Sidney council will look into the painting cost.

3 Campers Shot Dead In U.K.

MOULDSWORTH, England (CP) — Chester police announced Monday night that three campers — tentatively identified as French tourists — whose naked bodies were found near here, had been slain with a .22-calibre rifle.

The authorities also stated that they were trying to trace a French-made car which an eye-witness had seen parked near the murder site about the time of the triple slaying.

Chief Superintendent Arthur Benfield, head of Cheshire police, said one of the victims has been tentatively identified from a diary as Monique Liebert, a blonde 22-year-old school teacher from Fontenay-le Comte.

He said they were trying to establish that the other girl was her younger sister Claudine and that the man was Claudine's fiance, Dianel Berland, 20, of St. Medard-des-Pres, near Fontenay.

The bodies were discovered by Roy Walker, a local resident who was on his way to work. He told police he first saw a girl lying beside the road. She was naked.

Nearby in an orange-and-blue tent was the body of a bearded man. The second girl was lying beside him in a sleeping bag.

She was severely injured and later died in hospital.

Earlier police had refused to say how the three died. Some reports from observers at the scene said it appeared they had been battered and hacked to death.

U.S. Phone Tieup Looms

WASHINGTON (AP) — Half a million U.S. telephone workers are set to strike Wednesday morning, adding to problems from a six-week-old nationwide telegraph shutdown.

If the worst happens, the combination of labor troubles could cause a monumental snarl of U.S. communications.

No progress was reported in pattern-setting talks in New York and Washington between the Bell System and the AFL-CIO Communications Workers of America.

Meanwhile, the United Telegraph Workers (AFL-CIO) reported some progress on wage issues but said serious differences remain on job rules. The UTW represents 17,000 telegraph workers who have kept Western Union offices shut since June 1.

The communications workers have announced 400,000 members will strike against the Bell system Wednesday morning, setting up picket lines they say will be honored by 100,000 members of other unions.

The union seeks a first-year wage increase of 25 per cent.

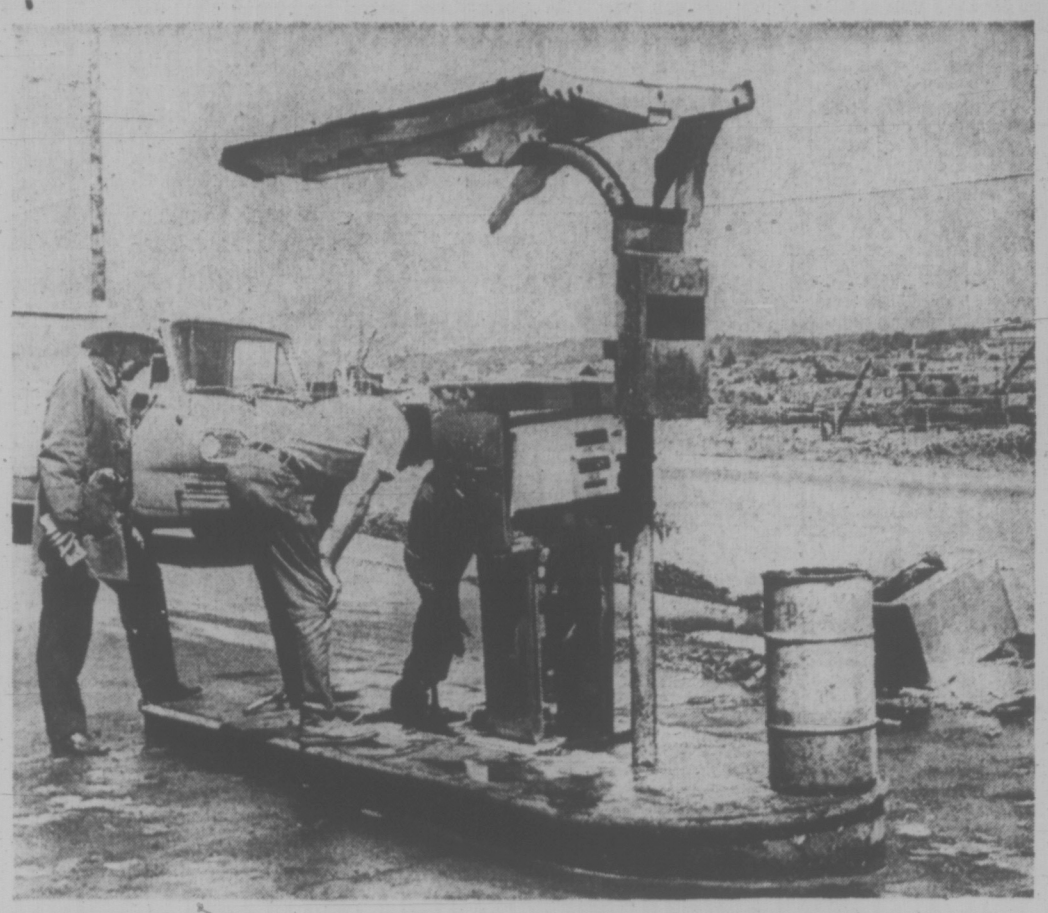

CHARRED GAS PUMPS are result of fire Monday caused by runaway car as it struck pumps and started blaze. Station manager Stan Norris was repairing car when it rolled backwards. Accident occurred at Tyee Shell at Esquimalt and Tyee.

HOLLYWOOD PARK ENTRIES

FIRST RACE — $6,000, claiming, three-year-olds, one and one-sixteenth miles:
In Search 114
Favorite Lady 109
Flight Check 120
Velias Gem 114
Forest Echo 115
Philippides 114
Art World 120
Another Roman 114
Regal Guard 117
a-Winning Look 117
Non Pareil 120
Lady Embers 109
a-Dunkette 115
a—Glauburg entry.

SECOND RACE — $4,500, claiming, three and four-year-old mares, six furlongs:
Ami Royal 109
Black Mel 120
Merakos 120
George Dewey 114
Envied Quest 120
Go Go Alice 109
Eagles Son 114
Dolly Moore 109
Bold Atom 114
Busy Wave 109
American Mandate 120
Vics Host 114
Space Age Okie 120
Cappys Caper 109
Atomic Image 114
His Buddy 114

THIRD RACE — $6,000, maiden two-year-old colts and geldings, five and one-half furlongs:
House of Porter 112
Mitchmaker 117
X and Correct 112
Lucky Event 117
Hasty Satan 117
Selecting 117
Forward Admiral 117
Commissioner 117
Davids Song 117
Senor Lucky 117
O.K. Corral 117
Gerrity 117
Bedeaux 117
Royal Incident 117
Majestic View 117
See Me Now 117
Hanks Dream 117
Mister Pickpocket 117

FOURTH RACE — $5,000, claiming, four-year-olds and up, six furlongs:
Getting Luck 112
Some Risk 109
Prince Toro 120
He's King Again 112
Determined Lad 114
Sargent G. 112
Rickey's Brother 112
Tis Now 115
Jims Getaway 107
Thanks Alot 109
Mint Agent 112
Costa Capri 112
Lymns Victory 109
Burns Rebel 114
Sunny Knight 112
Cedar Cross 112

FIFTH RACE — $9,000, claiming, three-year-olds, six furlongs:
Lins Dr. Joe 120
Royal Lonnie 115
Crow Creek 117
Perfect King 112
Toms Charger 117
Victor D. 115
Social Agent 115
Pasare 120
Afaboy Junior 117
Terris Gem 114
Bobby Warren Jr. 115
Wildside 115

SIXTH RACE — $10,000, allowance, three-year-old fillies, one mile on turf:
Perceptible 114
Countess Market 120
Irreproachable 117
Halinbemerry 120
Lady of Rome 120
Hollywood Gossip 120
Fort Sonoma 120
Aladancer 117
At Twilight 117
A Dollar Short 114
Lulutorch 114
Lulies Glory 114

SEVENTH RACE — $8,500, allowance, three-year-olds and up, six furlongs:
Wilfire 111
Noethwest Town 114
Al Vee 114
With Evidence 114
Wilbee 120
Prince of Fortune 114
Fast Time Now 114
Earls New Pearl 114

EIGHTH RACE — $7,500 added, two-year-old fillies, six furlongs, Hollywood Lassie Stakes:
Cautious Bidder 112
Goldian 119
Kamadora 119
a-Bright Bright 119
a-Special Safin 119
Always Lucky 119
a-Forgetive 119
b-Gee Page 119
Windsor Clare 119
b-Purple Champagne 119
Miss Lady Bug 119
Dusty Devil 119
a-Hoober entry.
b-Alerson entry.

NINTH RACE—$7,500, claiming, four-year-olds and up, mile and one-sixteenth on turf:
Yen Yen 115
Bright Monarch 115
Indispensable 120
Campomar 114
Metropole 115
Courageous Mac 115
Bold Policy 118
Nice Mistake 120
Proud Admiral 117
Fermoyle 115
Our Pro 114
a-Cherokee Strip 120
a-My Boy Scotty 114
a-Dorfman entry.

HOW A 10c PHONE CALL
Can Open A New World Of
Fun . . .
Parties . . .
More
Friends

FOR ADULT MEN AND WOMEN WHO WANT MORE FUN OUT OF LIFE

Single Mingle Club
723 Fort St.
PHONE 388-7898

Would you like to go to congenial parties where you can meet new people, make a lot of new friends, and have the time of your life? You can do all this and more as a member of the Single Mingle Club. If you have difficulty meeting people and making friends, here's your chance to change. Over 200 Single Mingle Club members act as host by introducing you to other members and make party going an informal pleasure. So decide now to see for yourself. It could mean a whole new world of fun and happiness for you.

For your Free Booklet
Call 388-7898
or Mail Coupon Today.
SINGLE MINGLE CLUB
723 Fort Street, Victoria, B.C.
Please send your booklet, without obligation "How to Get More Fun Out of Life."
NAME
ADDRESS
CITY Tel.
F.A.D.S. Holdings Limited

Brewed from the choicest hops and malt and pure spring water

Welcome to Heidelberg

Welcome to the taste of Heidelberg. So bright, so lively, so brimful of flavour, it brings more enjoyment to your drinking pleasure. Heidelberg is brewed from only the best ingredients. The finest golden barley malt, the choicest Canadian and high prime Hallertau hops and pure, sparkling, spring water.

Take your thirst to Heidelberg today. You'll get a happy welcome that will never wear out because every glass is as crisp and satisfying as your first.

So much more to enjoy

This advertisement is not published or displayed by the Liquor Control Board or by the Government of British Columbia